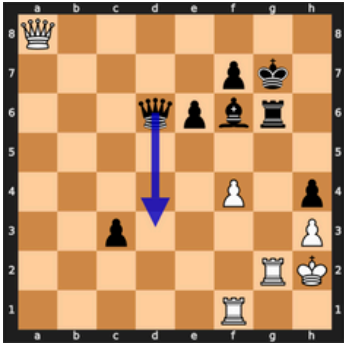

Reference comment
Exchanging rook will give more oportunities to attack the king and find the mate.
GAC (Jhamtani et al., 2018)
Black moves his queen to a safe square.
GPT-4o
Qd3 is a solid move, *avoiding exchanges* and maintaining pressure. Black's queen is now targeting several critical squares and creating threats. White needs to find accurate defensive moves to stay in the game.
GPT-4o + expert + concept (Pawns, Black Passedpawns, White Kingsafety)
Qd3 is a strong move, reinforcing the threat of the passed c3 pawn and preparing to support its advance. It also keeps pressure on White's position, maintaining the initiative.

GPT-4o + Lc0
Qd3 is the best move, maximizing Black's advantage and keeping White under significant pressure. While Qd4 and Bd4 are still good alternatives, they are slightly weaker with evaluations dropping to -0.6, allowing White more counterplay.
Ours
Qd3 is an excellent move that *maintains Black's winning chances* by controlling key squares and forcing White into a defensive sequence. It forces a trade with *[2. Rxg6+ fxg6]*, where White attempts to check Black's king, but the defensive structure holds. Unlike *[1... Bd4]* or *[1... Qd4]*, which still keep an edge but allow more counterplay.