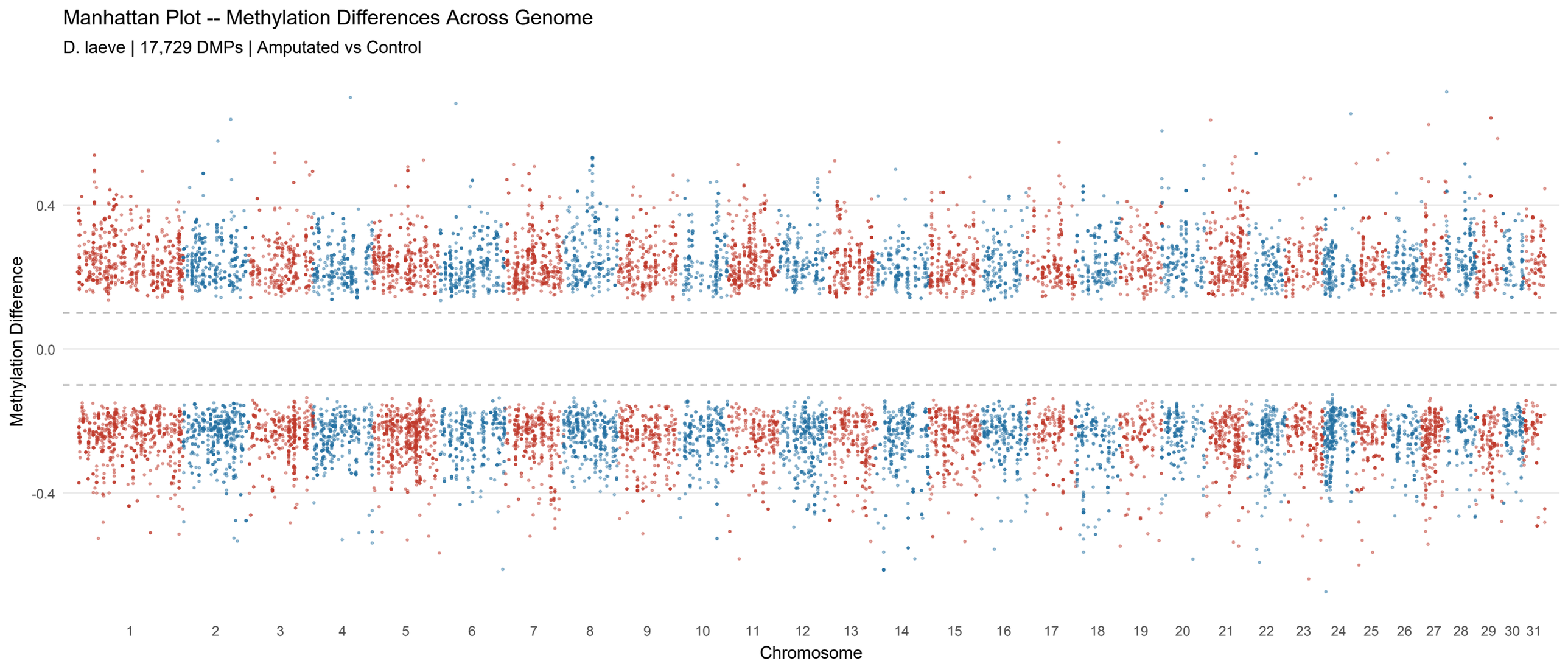
Manhattan Plot -- Methylation Differences Across Genome
D. laeve | 17,729 DMPs | Amputated vs Control
Methylation Difference
0.4
0.0
-0.4
1
2
3
4
5
6
7
8
9
10
11
12
13
14
15
16
17
18
19
20
21
22
23
24
25
26
27
28
29
30
31
Chromosome