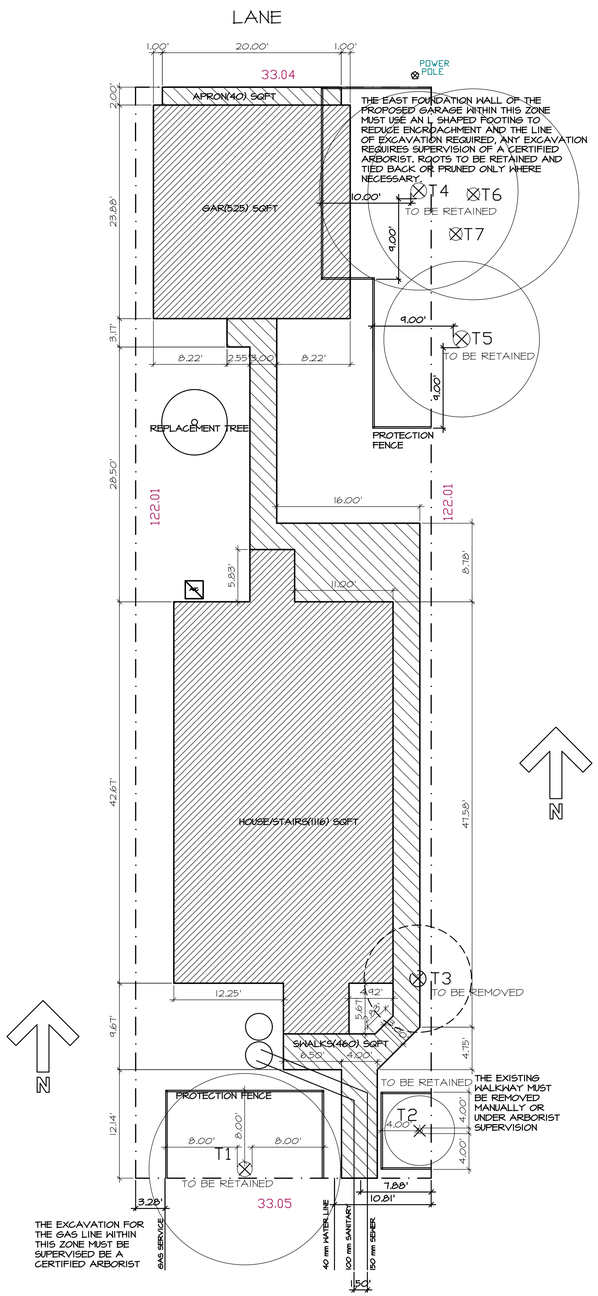

STREET ADDRESS

HOUSE/STAIRS(1116) + GAR(525) + SWALKS(460) + APRON(40) = 2141 SQFT

IMPERMEABLE PLAN
SCALE 1/8" = 1'-0"

BUILDING ANALYSIS OF:		STREET ADDRESS AND ZONING
LEGAL DESCRIPTION		LOT , BLOCK , DL , PLAN PID
SITE SIZE		33.04/05' x 122.01' = 4032 SQFT
F.S.R.	ALLOWABLE	4032 x 0.70 = 2822 + 296(56) = 2878 SQFT
	PROPOSED	1007(L) + 918(M) + 952(U) = 2877 SQFT
FLOOR PLATE	ALLOWABLE	4032 x 0.25 = 1008 SQFT
	PROPOSED	1007(L) SQFT
S.C.	ALLOWABLE	4032 x 0.40 = 1613 SQFT
	PROPOSED	918(M) + 141(CP + 525(G)) = 1584 SQFT
DECK AREA	ALLOWABLE	2822 x 0.08 = 226 SQFT
	PROPOSED	NIL
COVERED PORCH	ALLOWABLE	2822 x 0.05 = 141 SQFT
	PROPOSED	61 (FRONT) + 80 (REAR) = 141 SQFT
SIDE Y.	ALLOWABLE	3.3 FT.
	PROPOSED	4.52 FT. (EAST) 4.0 FT. (WEST)
FRONT Y.	ALLOWABLE	21.80 FT. (AVERAGE)
	PROPOSED	21.80 FT.
REAR Y.	ALLOWABLE	121.96 x 0.45 = 54.88 FT.
	PROPOSED	56.22' TO CLADDING
ACC. BLDG.	ALLOWABLE	543.25 SQFT
	PROPOSED	525 SQFT
IMP. AREA	ALLOWABLE	4032 x 0.60 = 2419 SQFT
	PROPOSED	HOUSE/STAIRS(1116) + GAR(525) + SWALKS(460) + APRON(40) = 2141 SQFT

ENGINEERING INSERT PAGE

ALL SOFFITS LESS THAN 3.94 FT FROM PROPERTY LINE TO BE NON VENTED SOLID MATERIAL CONSTRUCTION

EXTERIOR WALLS LESS THAN 3.94 FT FROM PROPERTY LINE TO BE CONSTRUCTED WITH A WOOD STUD WALL ASSEMBLY WITH THE EXPOSED BUILDING FACE HAVING A ONE HOUR FIRE RESISTANCE RATING WITH NON COMBUSTIBLE CLADDING AND NON COMBUSTIBLE INSULATION IN THE STUD VOIDS.

ALLOWABLE/PROPOSED UNPROTECTED OPENINGS NIL SQFT

NO CONSTRUCTION PERMITTED WITHIN 18" OF SIDE PROPERTY LINES

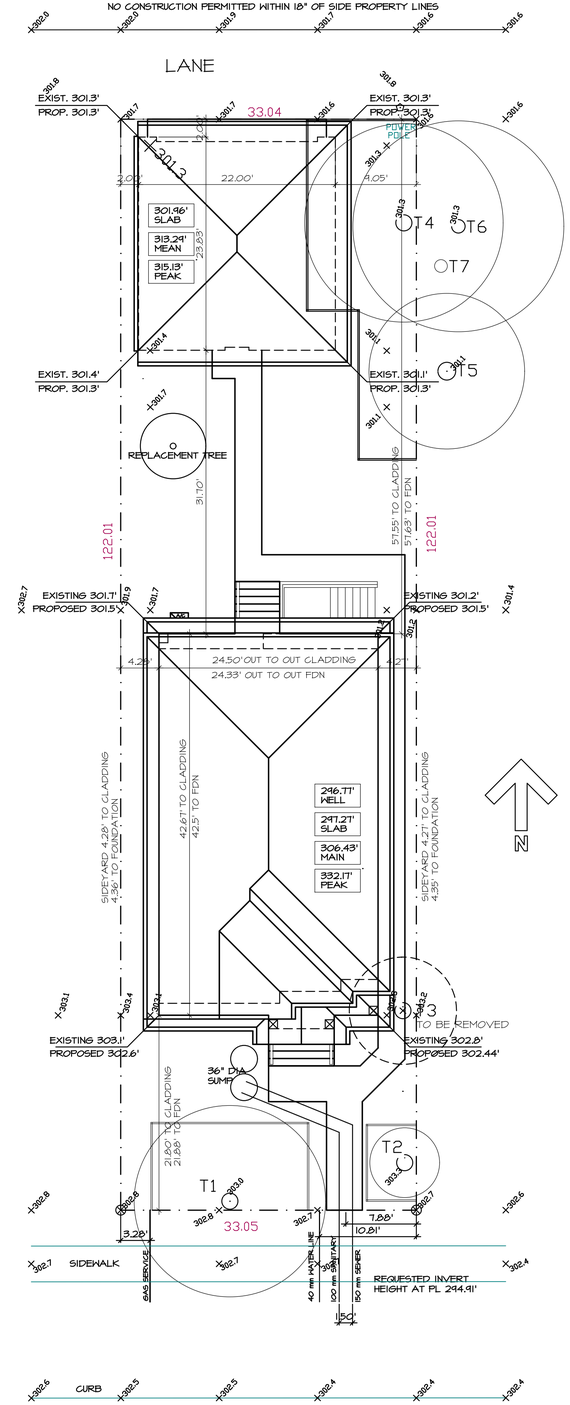

STREET ADDRESS

SITE PLAN
SCALE 1/8" = 1'-0"

#	DATE	REVISION

CONTRACTOR TO VERIFY ALL NOTES AND DIMENSIONS AND REPORT ANY DISCREPANCIES TO DESIGNER PRIOR TO CONSTRUCTION

WRITTEN DIMENSIONS TAKE PRECEDENCE OVER SCALED DIMENSIONS

ALL COMPONENTS OF DWGS TO COMPLY WITH CURRENT VANCOUVER BUILDING BYLAW

SITE/IMPERMEALBE PLANS

SCALE AS NOTED

ONE OF SIX

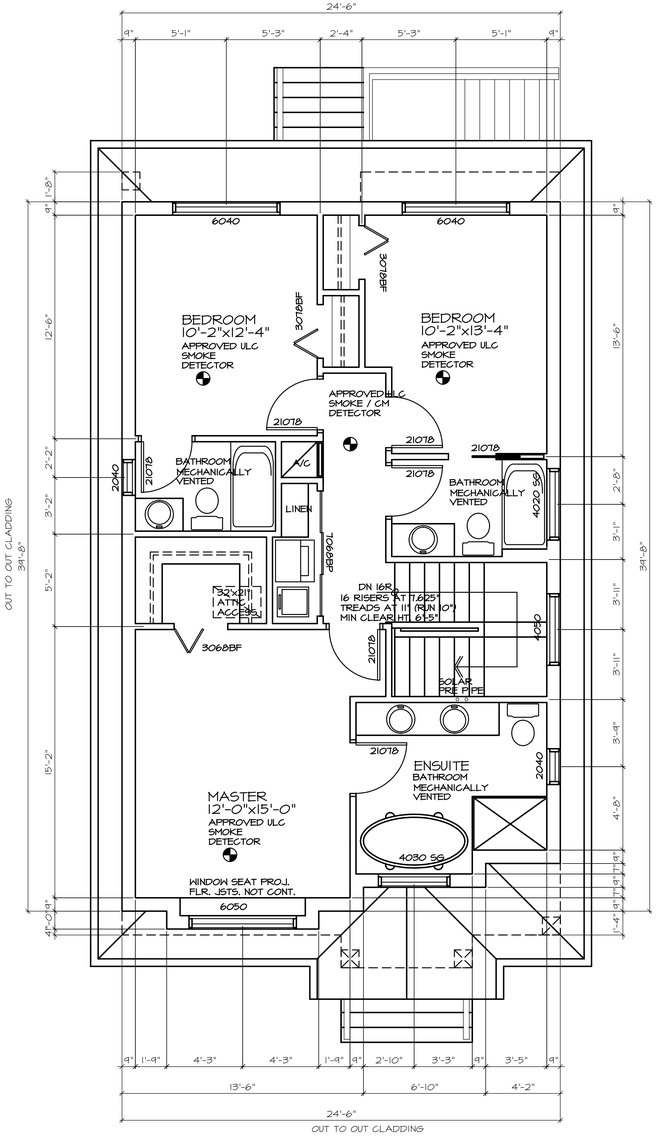

SAFETY GLASS TO BE USED WITHIN 3'-0" OF DOOR ENTRY LOCKS, AT ENTRANCE DOORS AND SIDELIGHTS, NEAR BATHTUBS AND JACUZZIS

ALL SOFFITS LESS THAN 3.94 FT FROM PROPERTY LINE TO BE NON VENTED SOLID MATERIAL CONSTRUCTION

UPPER FLOOR PLAN 952 SQFT
SCALE 1/4" = 1'-0"

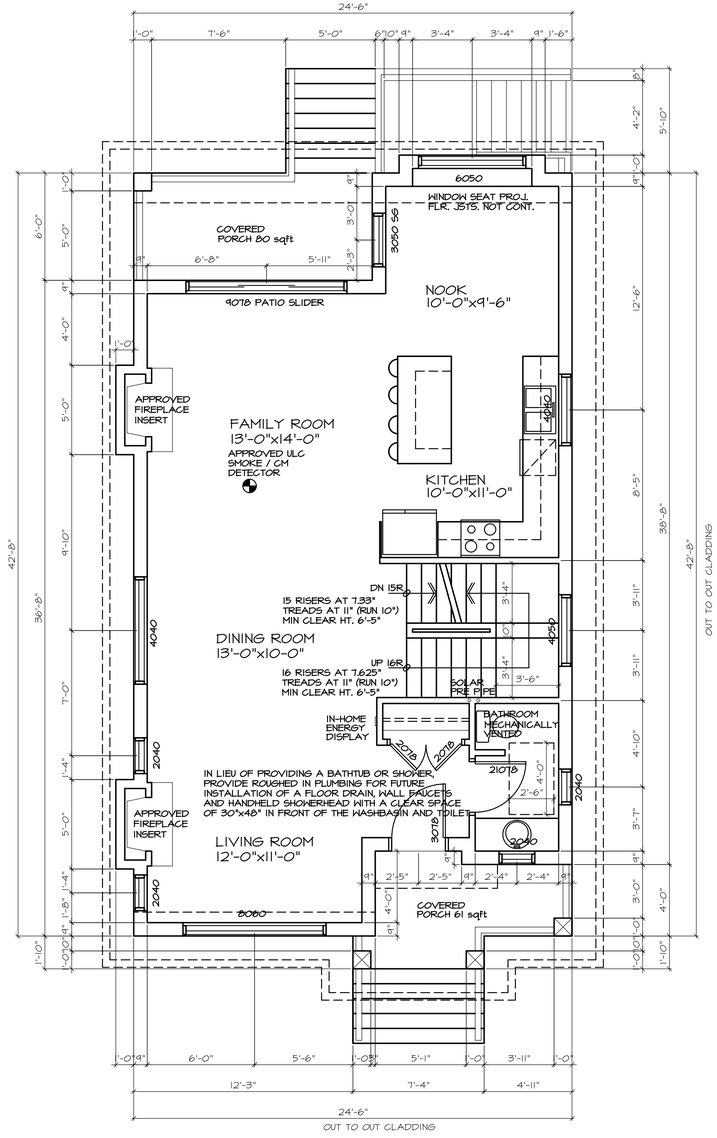

SAFETY GLASS TO BE USED WITHIN 3'-0" OF DOOR ENTRY LOCKS, AT ENTRANCE DOORS AND SIDELIGHTS, NEAR BATHTUBS AND JACUZZIS

ALL SOFFITS LESS THAN 3.94 FT FROM PROPERTY LINE TO BE NON VENTED SOLID MATERIAL CONSTRUCTION

MAIN FLOOR PLAN 918 SQFT
SCALE 1/4" = 1'-0"

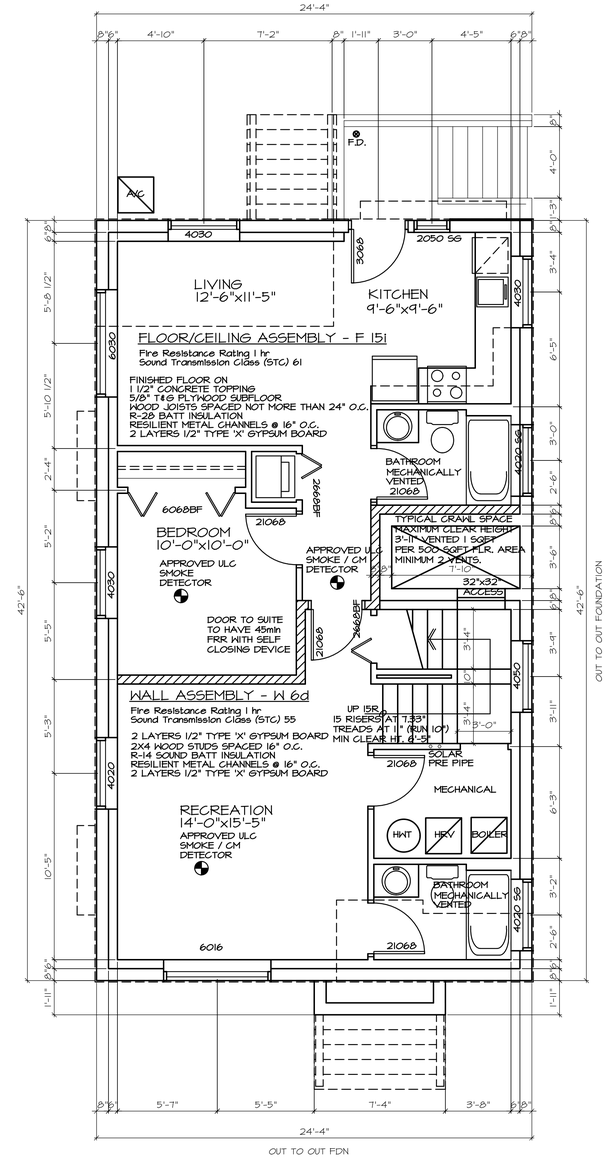

SAFETY GLASS TO BE USED WITHIN 3'-0" OF DOOR ENTRY LOCKS, AT ENTRANCE DOORS AND SIDELIGHTS, NEAR BATHTUBS AND JACUZZIS

LOWER FLOOR PLAN 1007 SQFT
SCALE 1/4" = 1'-0"

#	DATE	REVISION

CONTRACTOR TO VERIFY ALL NOTES AND DIMENSIONS AND REPORT ANY DISCREPANCIES TO DESIGNER PRIOR TO CONSTRUCTION

WRITTEN DIMENSIONS TAKE PRECEDENCE OVER SCALED DIMENSIONS

ALL COMPONENTS OF DWGS TO COMPLY WITH CURRENT VANCOUVER BUILDING BYLAW

FLOOR PLANS

SCALE AS NOTED

TWO OF SIX

#	DATE	REVISION

CONTRACTOR TO VERIFY ALL NOTES AND DIMENSIONS AND REPORT ANY DISCREPANCIES TO DESIGNER PRIOR TO CONSTRUCTION

WRITTEN DIMENSIONS TAKE PRECEDENCE OVER SCALED DIMENSIONS

ALL COMPONENTS OF DWGS TO COMPLY WITH CURRENT VANCOUVER BUILDING BYLAW

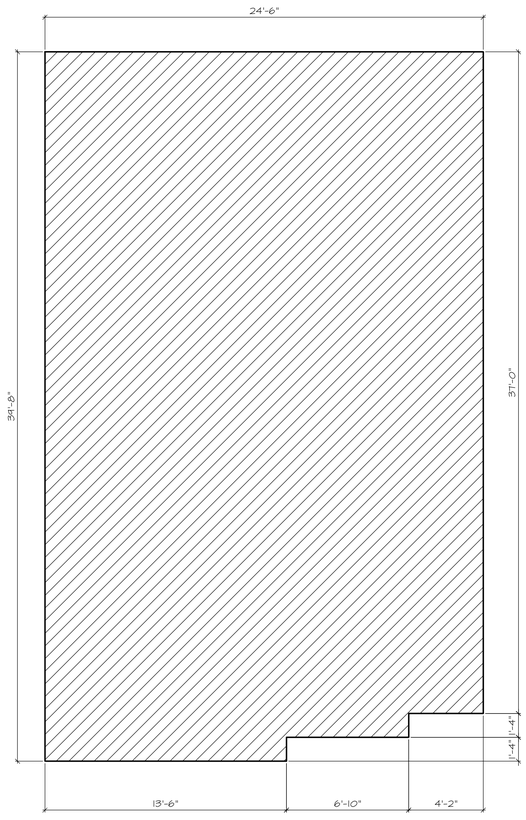

UPPER FLOOR PLAN 952 SQFT
SCALE 1/4" = 1'-0"

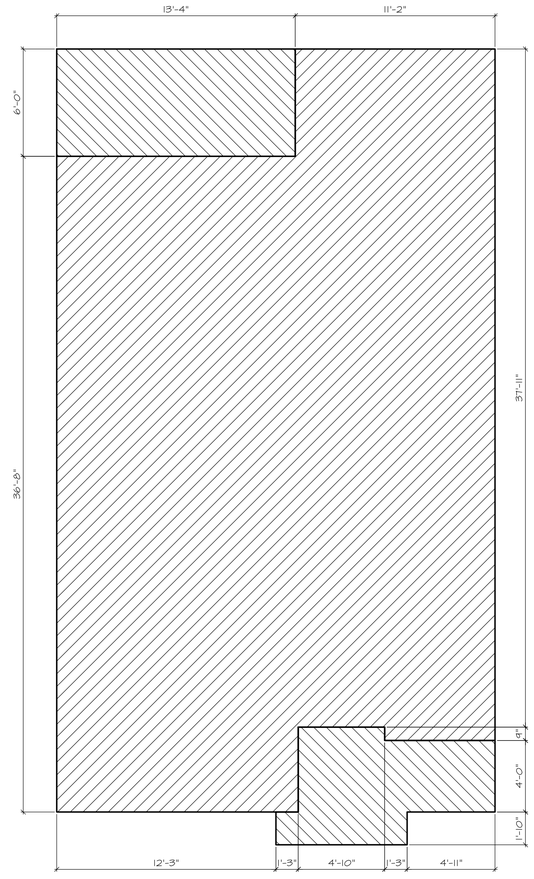

MAIN FLOOR PLAN 918 SQFT
SCALE 1/4" = 1'-0"

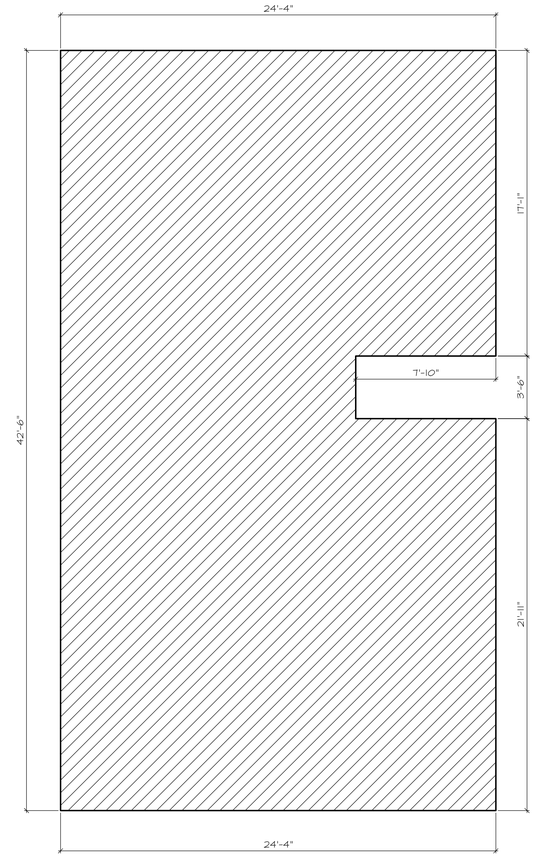

LOWER FLOOR PLAN 1007 SQFT
SCALE 1/4" = 1'-0"

FLOOR PLANS

SCALE AS NOTED

FSR OVERLAY

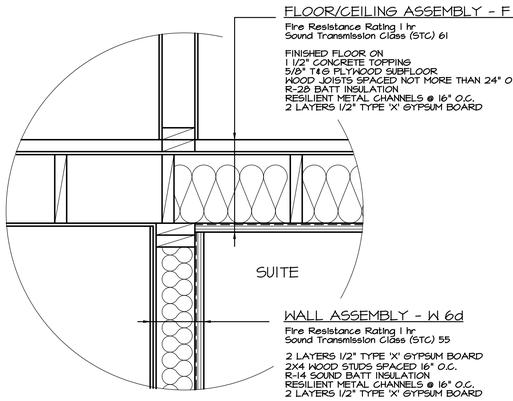

FLOOR/CEILING ASSEMBLY - F 151

Fire Resistance Rating 1 hr
Sound Transmission Class (STC) 61

FINISHED FLOOR ON
1 1/2" CONCRETE TOPPING
5/8" T&G PLYWOOD SUBFLOOR
WOOD JOISTS SPACED NOT MORE THAN 24" O.C.
R-28 BATT INSULATION
RESILIENT METAL CHANNELS @ 16" O.C.
2 LAYERS 1/2" TYPE 'X' GYPSUM BOARD

WALL ASSEMBLY - W 6d

Fire Resistance Rating 1 hr
Sound Transmission Class (STC) 55

2 LAYERS 1/2" TYPE 'X' GYPSUM BOARD
2X4 WOOD STUDS SPACED 16" O.C.
R-14 SOUND BATT INSULATION
RESILIENT METAL CHANNELS @ 16" O.C.
2 LAYERS 1/2" TYPE 'X' GYPSUM BOARD

SUITE WALL & CEILING ASSEMBLY
SCALE 1" = 1'-0"

ROOF DECK OVER LIVING SPACE
TORCH ON TWO PLY MEMBRANE OR EQUAL
ON 3/4" T&G PLYWOOD SHIMMED TO
SLOPE FOR DRAINAGE AWAY FROM BLDG.
2x2 CROSS PURLINS FOR VENTILATION
FLOOR JOISTS (SEE ENGINEERED DWGS.)
R-28 MINERAL FIBRE INSULATION
6mil POLY VAPOUR BARRIER

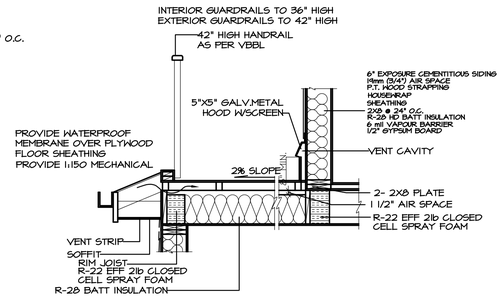

ROOF DECK VENTING AND PARAPET DETAIL
SCALE 1/2" = 1'-0"

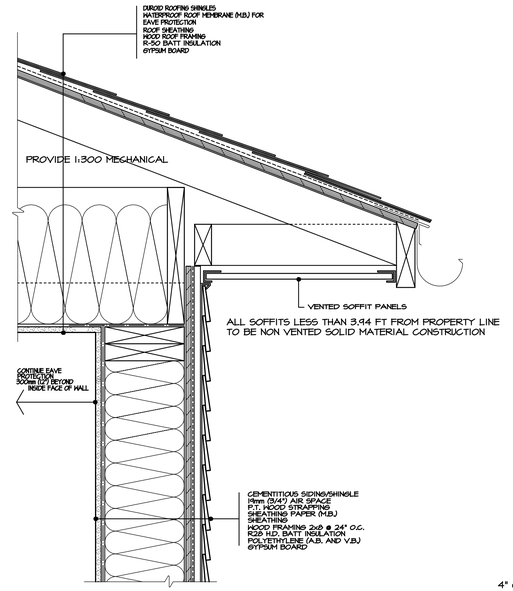

WATER SHEDDING ROOF/WALL

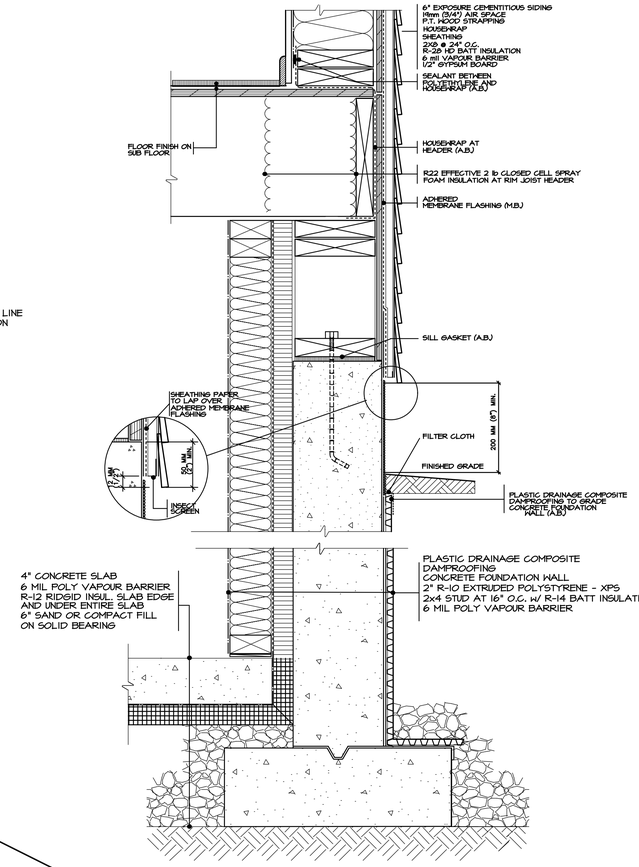

FOUNDATION WALL

#	DATE	REVISION

CONTRACTOR TO VERIFY ALL NOTES AND DIMENSIONS AND REPORT ANY DISCREPANCIES TO DESIGNER PRIOR TO CONSTRUCTION

WRITTEN DIMENSIONS TAKE PRECEDENCE OVER SCALED DIMENSIONS

ALL COMPONENTS OF DWGS TO COMPLY WITH CURRENT VANCOUVER BUILDING BYLAW

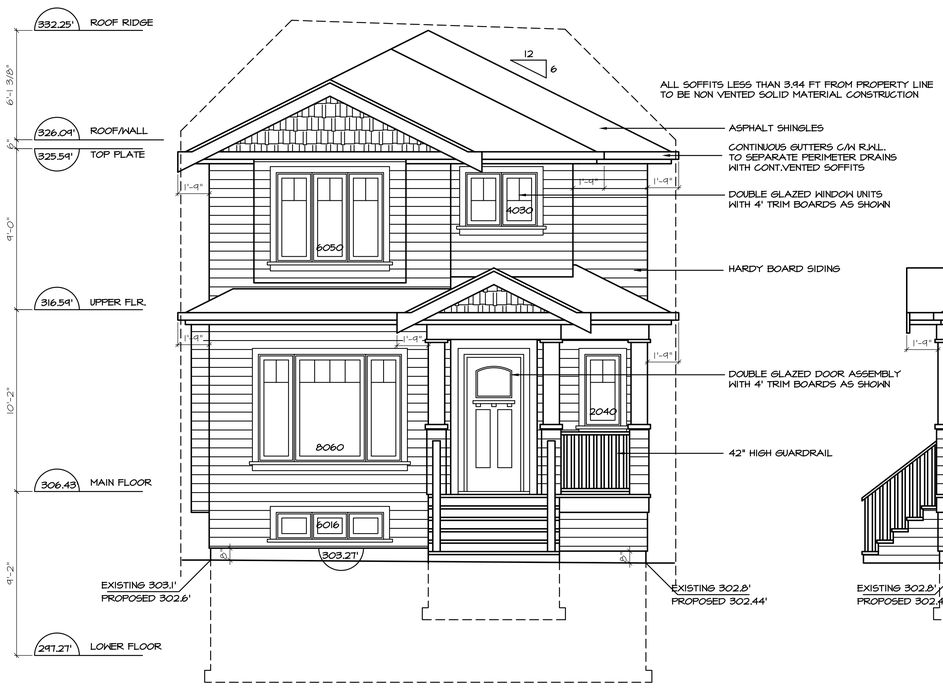

SOUTH ELEVATION
SCALE 1/4" = 1'-0"

EAST ELEVATION
SCALE 1/4" = 1'-0"

ELEVATIONS

SCALE AS NOTED

THREE OF SIX

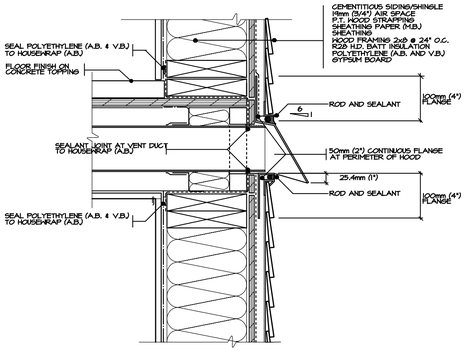

WALL EXHAUST VENT

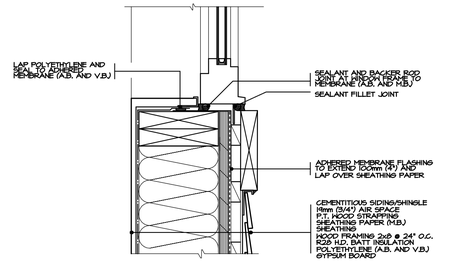

WINDOW JAMB

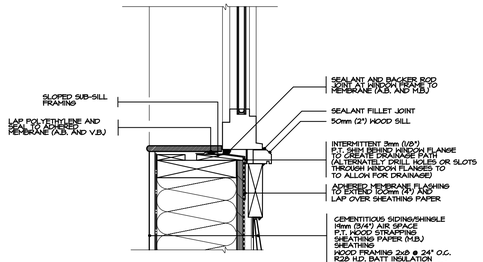

WINDOW SILL

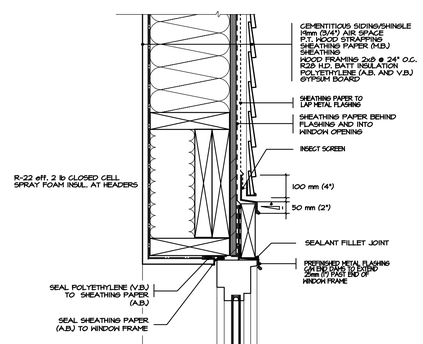

WINDOW HEAD

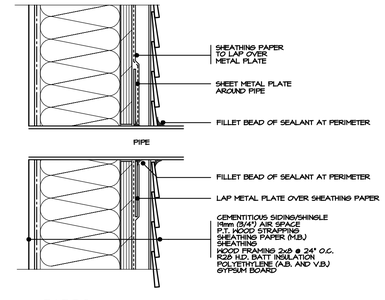

PIPES

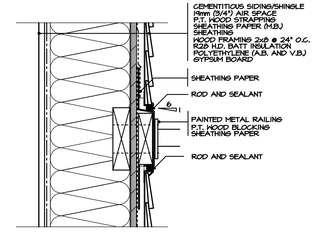

RAILING ATTACHMENT AT WALL

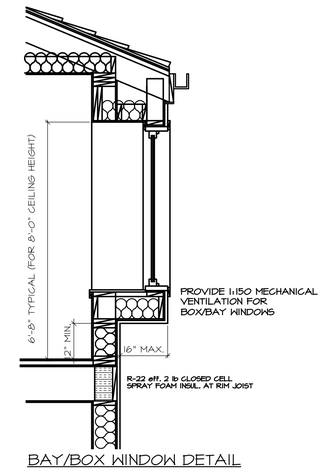

BAY/BOX WINDOW DETAIL
SCALE 1/2"=1'-0"

#	DATE	REVISION

CONTRACTOR TO VERIFY ALL NOTES AND DIMENSIONS AND REPORT ANY DISCREPANCIES TO DESIGNER PRIOR TO CONSTRUCTION

WRITTEN DIMENSIONS TAKE PRECEDENCE OVER SCALED DIMENSIONS

ALL COMPONENTS OF DWGS TO COMPLY WITH CURRENT VANCOUVER BUILDING BYLAW

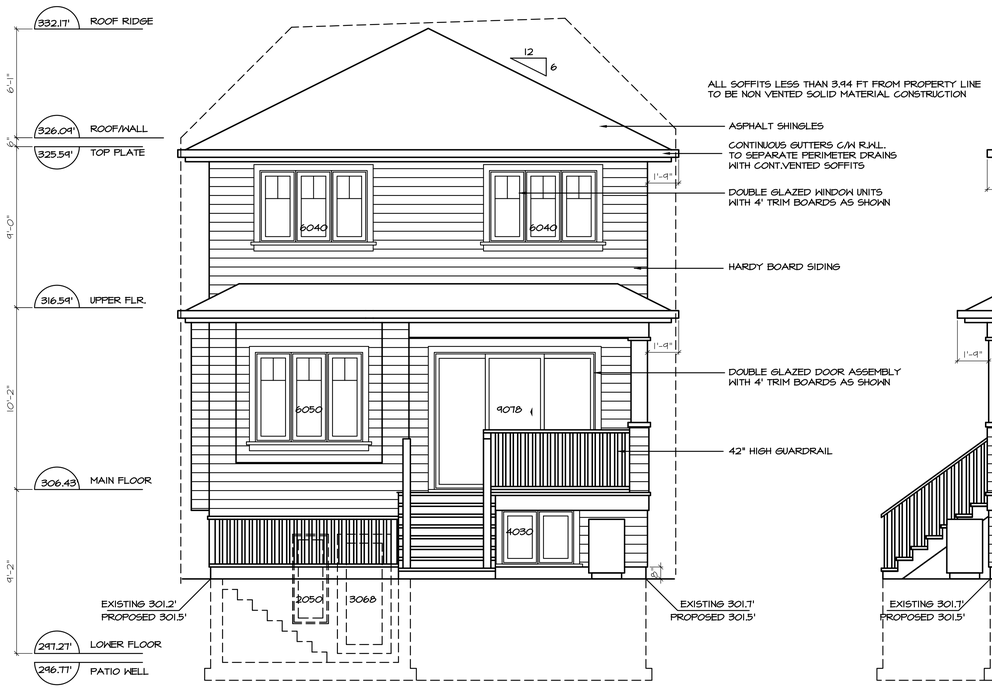

NORTH ELEVATION
SCALE 1/4" = 1'-0"

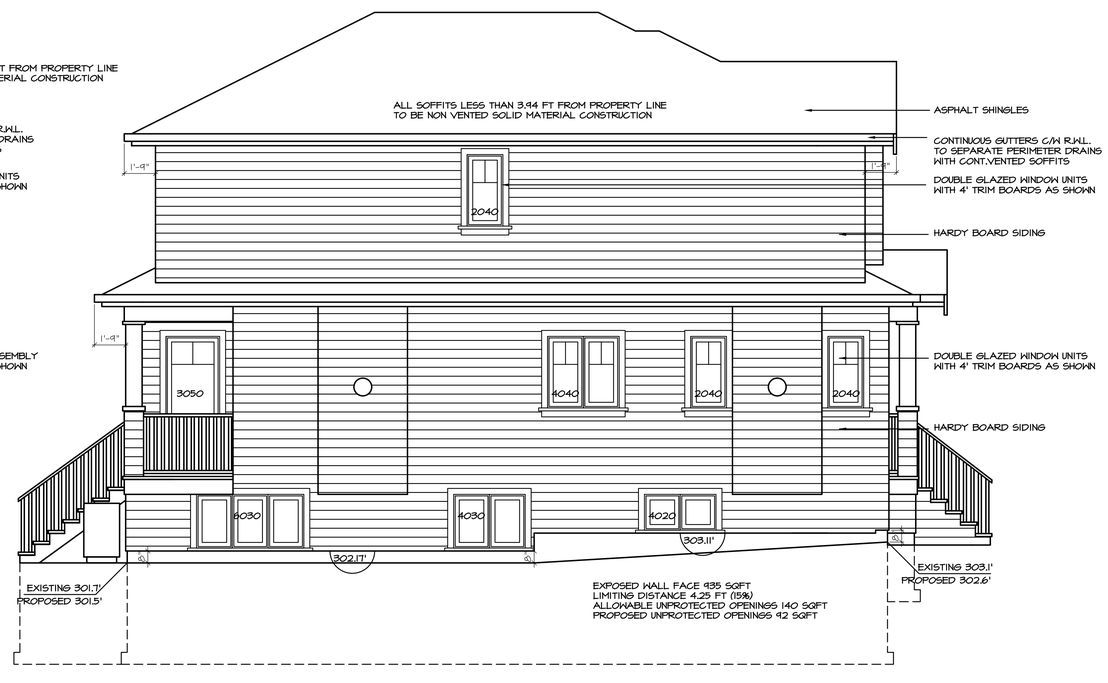

WEST ELEVATION
SCALE 1/4" = 1'-0"

ELEVATIONS

SCALE AS NOTED

FOUR OF SIX

#	DATE	REVISION

CONTRACTOR TO VERIFY ALL NOTES AND DIMENSIONS AND REPORT ANY DISCREPANCIES TO DESIGNER PRIOR TO CONSTRUCTION

WRITTEN DIMENSIONS TAKE PRECEDENCE OVER SCALED DIMENSIONS

ALL COMPONENTS OF DWGS TO COMPLY WITH CURRENT VANCOUVER BUILDING BYLAW

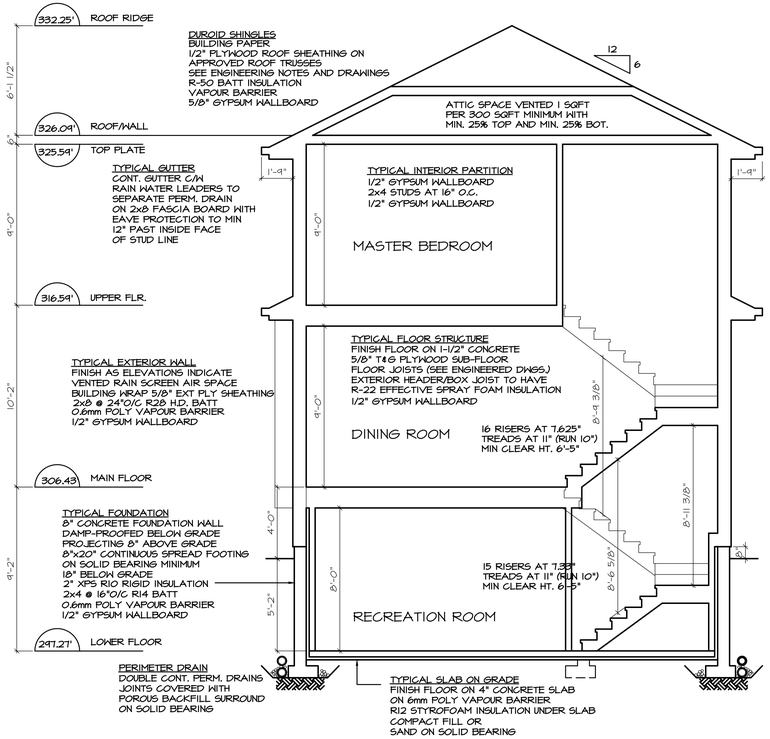

SCHEMATIC SECTION

SCALE 1/4"=1'-0"

ALL SOFFITS LESS THAN 3.94 FT FROM PROPERTY LINE TO BE NON VENTED SOLID MATERIAL CONSTRUCTION

SUITE WALL & CEILING ASSEMBLY

WALL ASSEMBLY - W 6d

Fire Resistance Rating 1 hr
Sound Transmission Class (STC) 55

2 LAYERS 1/2" TYPE 'X' GYPSUM BOARD
2X4 WOOD STUDS SPACED 16" O.C.
R-14 SOUND BATT INSULATION
RESILIENT METAL CHANNELS @ 16" O.C.
2 LAYERS 1/2" TYPE 'X' GYPSUM BOARD

FLOOR/CEILING ASSEMBLY - F 151

Fire Resistance Rating 1 hr
Sound Transmission Class (STC) 61

FINISHED FLOOR ON
1 1/2" CONCRETE TOPPING
5/8" T&G PLYWOOD SUBFLOOR
WOOD JOISTS SPACED NOT MORE THAN 24" O.C.
R-28 SOUND BATT INSULATION
RESILIENT METAL CHANNELS @ 16" O.C.
2 LAYERS 1/2" TYPE 'X' GYPSUM BOARD

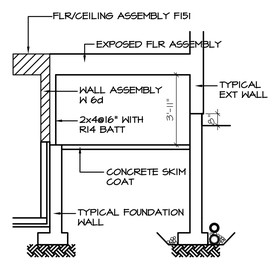

CRAWL/SUITE SECTION

SCALE 1/4"=1'-0"

TYPICAL CRAWL SPACE
MAXIMUM CLEAR HEIGHT
3'-11" VENTED 1 SQFT
PER 500 SQFT FLR. AREA
MINIMUM 2 VENTS.

CEA VERIFICATION GUIDELINES

1.1 ABOVE GRADE WALLS:
ON PLAN WALL INSULATION MEETS OR EXCEEDS
R22 EFFECTIVE AND BUILDER PROVIDED R22 GUIDE

1.2 ATTIC AND FLAT CEILING:
ON PLAN ATTIC (R50) AND FLAT CEILING (R28)
INSULATION MEETS OR EXCEEDS REG. NOM. R VALUES

1.3 FOUNDATION WALLS AND UNDER SLAB:
ON PLAN WALL INSULATION MEETS OR EXCEEDS
R22 EFFECTIVE, UNDER SLAB MEETS OR EXCEEDS
R12 NOMINAL

1.4 EXPOSED FLOORS:
ON PLAN WALL INSULATION MEETS OR EXCEEDS
R28 NOMINAL

1.5 HEADERS:
ON PLAN WALL INSULATION MEETS OR EXCEEDS
R22 EFFECTIVE

1.6 CONTINUOUS INSULATION:
INSULATION ON PLAN IS CONTINUOUS INCLUDING
DUCTS OUTSIDE THE ENVELOPE

1.7 AIR BARRIER:
AIR BARRIER IS PLANNED TO BE CONTINUOUS

2.1 WINDOWS:
SPECIFIED WINDOWS AND GLASS DOORS MEET
USI 1.4 (R4.06) OR LOWER

2.2 SKYLIGHTS:
SPECIFIED SKYLIGHTS ON PLANS ARE USI 2.4(OR LOWER)

CEA TO INFORM THAT HRV WITH 65% OR BETTER
SENSIBLE HEAT RECOVERY / IN CONDITIONED SPACE /
ACCEPTABLE FOR FILTER MAINTENANCE INDICATED

3.2 FURNACE/BOILER:
CEA TO INFORM MINIMUM 92% EFFICIENT AFUE, NO SIDE

3.3 HOT WATER TANK OR ON DEMAND:
CEA TO INFORM THAT DOMESTIC HOT WATER HEATER
MUST BE 78% OR GREATER EFFICIENCY OR AT INDIRECT
SOURCE. ELECTRIC TANK TO BE WRAPPED RSI 1.75 (R10)

3.4 HOT WATER PIPE:
INFORM THAT THE FIRST 3m FROM AND THE LAST 1m TO
ALL HOT WATER SHALL HAVE PIPE INSULATION WITH AN
RSI OF 0.35 (R2)

3.5 RECIRCULATING SYSTEM:
CEA TO INFORM THE ENTIRE PIPE SYSTEM MUST BE
WRAPPED WITH PIPE INSULATION WITH RSI OF 0.35 (R2.84)

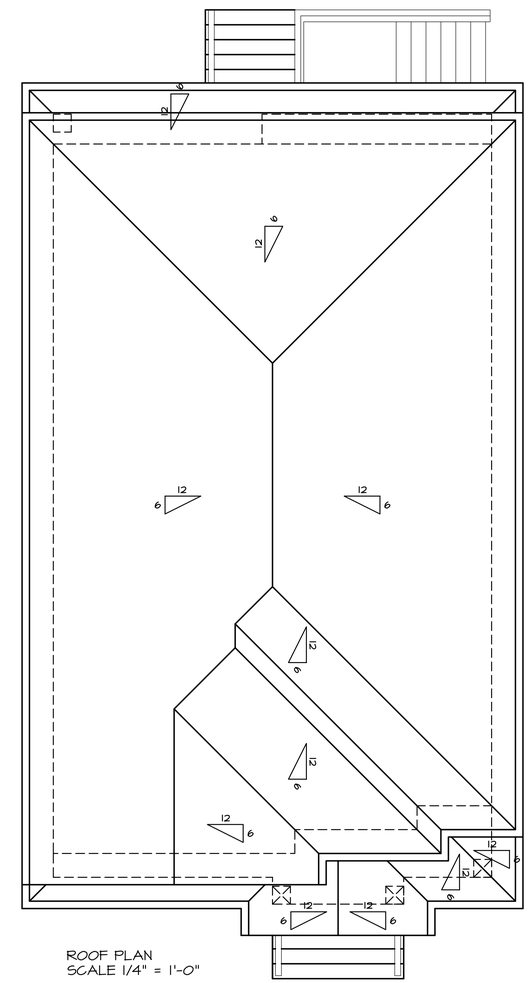

ROOF PLAN
SCALE 1/4" = 1'-0"

SCUPPER OVERFLOWS TO BE PROVIDED AT ALL BALCONIES ENCLOSED WITH PARAPET WALLS

INTERIOR GUARDRAILS TO 36" HIGH
EXTERIOR GUARDRAILS TO 42" HIGH

HANDRAILS ON BOTH SIDES OF STAIRS GREATER THAN 44" WIDE

ALL INTERIOR FRAMING DIMENSIONS ARE TO CENTERLINE OF STUDS UNLESS NOTED OTHERWISE

SECURITY BLOCKING TO BE PROVIDED AT ALL EXTERIOR DOORS

BUILDING TO BE SPRINKLERED TO NFPA 13D

SAFETY GLASS TO BE USED WITHIN 3'-0" OF DOOR ENTRY LOCKS, AT ENTRANCE DOORS AND SIDELIGHTS, NEAR BATHTUBS AND JACUZZIS

WATERPROOF BACKING MATERIAL TO BE PROVIDED AROUND BATHTUBS AND SHOWERS

COMBUSTION AIR TO BE SUPPLIED AT ALL SOLID FUEL BURNING APPLIANCES AT OR NEAR THE APPLIANCES

WALL ASSEMBLY	ASSEMBLY	EFFECTIVE R VALUE	EFFECTIVE RSI
2X8 @ 24" O.C. R-28 HD BATT	EXTERIOR AIR FILM	R- 0.17	RSI- 0.03
	CLADDING (HARDY BOARD)	R- 0.10	RSI- 0.018
	VENTED AIR SPACE (1/2" - 3/4" RAIN SCREEN)	R- 0.85	RSI- 0.15
	BUILDING WRAP	R- 0	RSI- 0
	5/8" EXTERIOR GRADE PLYWOOD SHEATHING	R- 0.62	RSI- 0.11
	2X8 @ 24" O.C. WITH R28 HD BATT	R- 19.53	RSI- 3.44
	0.6mm POLY UV A/V BARRIER	R- 0	RSI- 0
	1/2" GYPSUM WALL BOARD	R- 0.45	RSI- 0.08
	INTERIOR AIR FILM	R- 0.68	RSI- 0.12
	TOTAL EFFECTIVE R VALUE	R- 22.44	RSI- 3.95

SCHEMATIC BUILDING SECTION
ROOF PLAN

SCALE AS NOTED

FIVE OF SIX

#	DATE	REVISION

CONTRACTOR TO VERIFY ALL NOTES AND DIMENSIONS AND REPORT ANY DISCREPANCIES TO DESIGNER PRIOR TO CONSTRUCTION

WRITTEN DIMENSIONS TAKE PRECEDENCE OVER SCALED DIMENSIONS

ALL COMPONENTS OF DWGS TO COMPLY WITH CURRENT VANCOUVER BUILDING BYLAW

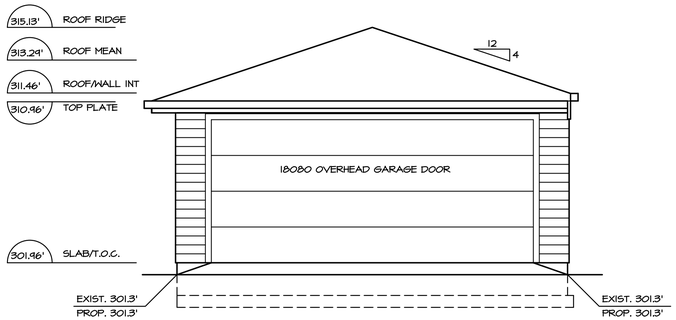

NORTH ELEVATION
SCALE 1/4" = 1'-0"

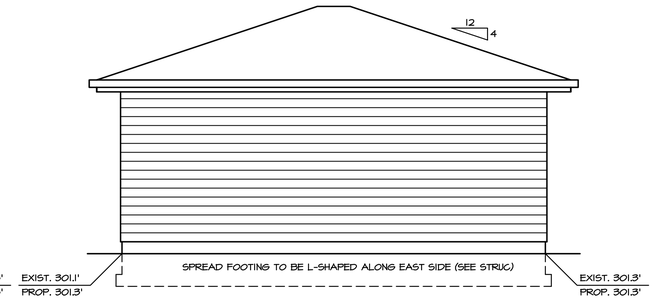

EAST ELEVATION
SCALE 1/4" = 1'-0"

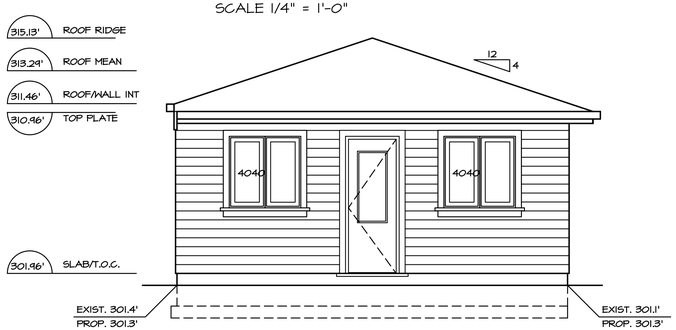

SOUTH ELEVATION
SCALE 1/4" = 1'-0"

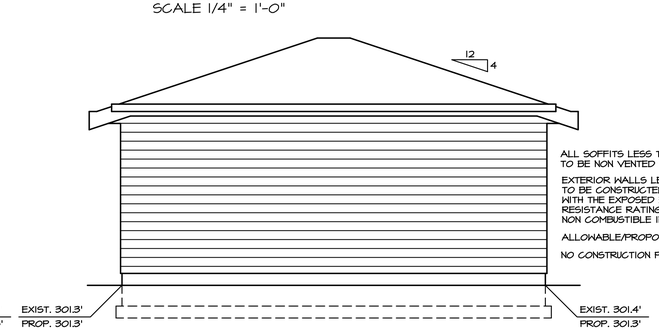

ALL SOFFITS LESS THAN 3.94 FT FROM PROPERTY LINE TO BE NON VENTED SOLID MATERIAL CONSTRUCTION

EXTERIOR WALLS LESS THAN 3.94 FT FROM PROPERTY LINE TO BE CONSTRUCTED WITH A WOOD STUD WALL ASSEMBLY WITH THE EXPOSED BUILDING FACE HAVING A ONE HOUR FIRE RESISTANCE RATING WITH NON COMBUSTIBLE CLADDING AND NON COMBUSTIBLE INSULATION IN THE STUD VOIDS.

ALLOWABLE/PROPOSED UNPROTECTED OPENINGS NIL SQFT

NO CONSTRUCTION PERMITTED WITHIN 18" OF SIDE PROPERTY LINES

WEST ELEVATION
SCALE 1/4" = 1'-0"

ALL SOFFITS LESS THAN 3.94 FT FROM PROPERTY LINE TO BE NON VENTED SOLID MATERIAL CONSTRUCTION

EXTERIOR WALLS LESS THAN 3.94 FT FROM PROPERTY LINE TO BE CONSTRUCTED WITH A WOOD STUD WALL ASSEMBLY WITH THE EXPOSED BUILDING FACE HAVING A ONE HOUR FIRE RESISTANCE RATING WITH NON COMBUSTIBLE CLADDING AND NON COMBUSTIBLE INSULATION IN THE STUD VOIDS.

ALLOWABLE/PROPOSED UNPROTECTED OPENINGS NIL SQFT

NO CONSTRUCTION PERMITTED WITHIN 18" OF SIDE PROPERTY LINES

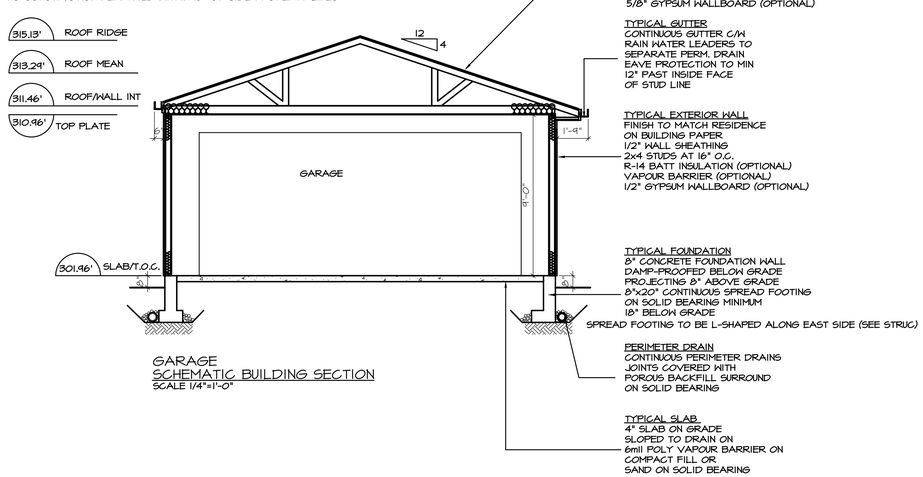

GARAGE
SCHEMATIC BUILDING SECTION
SCALE 1/4"=1'-0"

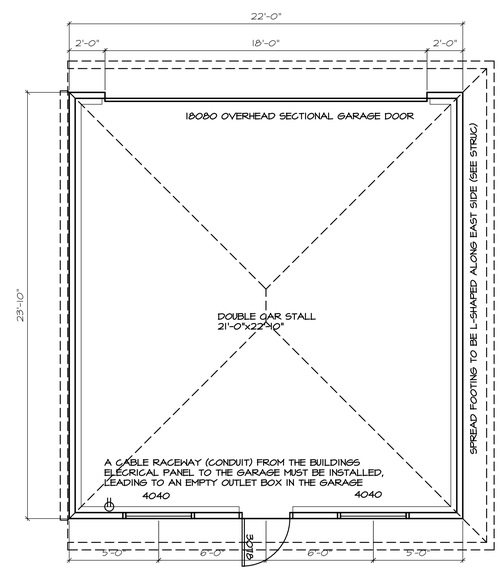

GARAGE
FOUNDATION/FLOOR PLAN
SCALE 1/4"=1'-0"

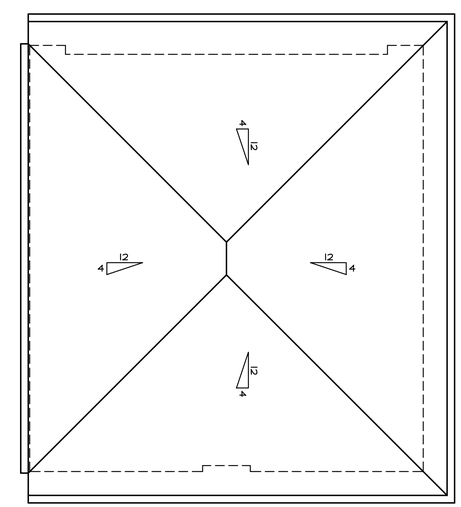

GARAGE
ROOF PLAN
SCALE 1/4"=1'-0"

GARAGE BUILDING

SCALE AS NOTED

SIX OF SIX