NYSE Trading Framework & Alpha Generation Pipeline

Current System Reference | v0.6 | April 2026

> ***Status (2026-04-22):*** *Research pipeline complete through Phase 4 | Wave-1 benchmark & evaluation scaffolding iter-0..iter-3 shipped (2026-04-21 / 2026-04-22: honest-broker 5/6 bit-exact factor reproduction; SPY/RSP benchmark_relative_metrics; sector-neutral benchmark helper; 491-symbol S&P 500 GICS sector map sourced + committed; Brinson factor/sector attribution wired into screen_factor.py — ALL diagnostic, gates untouched) | Full suite 853 pass, 1 pre-existing pytest-timeout unrelated to Wave-1 |* ***Factor admission on real 2016-2023 S&P 500 data: still 0 of 6 Tier-1 / Tier-2 factors pass G0-G5*** *(ivol_20d, high_52w, momentum_2_12, piotroski, accruals, profitability all FAIL — see* `OUTCOME_VS_FORECAST.md` *§Live Forecasts) | Ensemble unbuildable until at least one factor is admitted | Pre-registered abandonment criteria A1-A12 frozen (* `docs/ABANDONMENT_CRITERIA.md` *) — A1 is 4 factors away from firing | Calibration Brier score 0.61 at n=7 (probability-bucketed;* `docs/CALIBRATION_TRACKER.md` *) / 1.00 at n=7 (hard 0/1;* `docs/OUTCOME_VS_FORECAST.md` *§Calibration) — methodology note reconciles both views | Holdout (2024-2025) intact; lockfile absent |* ***AI/ML governance policy published*** *(* `docs/AI_GOVERNANCE.md` *: CO AI Act + TX HB 149 + SR 11-7 + SEC Reg BI + EU AI Act; autonomy ladder A0-A4; retraining approval gate) | Phase 5 paper trading* ***NOT imminent*** *— blocked on ≥3 admitted factors or abandonment-criteria decision | Research log hash chain tip* `2c0fe425...ea2620cd` *(iter-3) | Next: Wave-1 iter-4 (characteristic-matched benchmark) → Wave-2 portfolio construction alternatives → Tier-3 factor screens + regime-conditional variants + 20-day horizon re-screens*

This document describes the system as it exists today -- modules, data flow, configuration, and risk management. It is the single source of truth for how the NYSE ATS framework operates.

Related documents (pick the depth you need):

- NYSE_ALPHA_ONE_PAGER.md -- One-page strategy pitch for prospective collaborators
- **This document** -- System reference (architecture, pipeline, scripts, configs, risk)
- NYSE_ALPHA_TECHNICAL_BRIEF.md -- Statistical evidence and methodology
- NYSE_ALPHA_RESEARCH_RECORD.md -- Full research history by phase
- OUTCOME_VS_FORECAST.md -- Live prediction-vs-outcome ledger (per-forecast)
- CALIBRATION_TRACKER.md -- Rolling Brier score (aggregate calibration)
- ABANDONMENT_CRITERIA.md -- Pre-registered pre-live stop thresholds (A1-A12)
- MODEL_VALIDATION.md -- SR 11-7-style validation report (draft)
- INDEPENDENT_VALIDATION_DRAFT.md -- Independent-voice validation scaffolding
- AI_GOVERNANCE.md -- AI/ML governance policy (CO AI Act, TX HB 149, SR 11-7, SEC Reg BI, EU AI Act; autonomy ladder, retraining approval, incident response)
- MLOPS_LIFECYCLE.md -- Model lifecycle: training, registry, deployment, drift, retraining
- DISASTER_RECOVERY.md -- Incident response runbooks and RPO/RTO targets
- AUDIT_TRAIL.md -- Hash-chained research log + decision ledger
- SEC_FINRA_COMPLIANCE.md -- Rule 15c3-5, Rule 606, FINRA 2090/2111 mapping
- REVIEW_CHECKLIST.md -- Pre-deployment review checklist
- Plan -- Full architectural plan with phase breakdown

Glossary

Term	Meaning
Factor	A numeric column describing a stock characteristic (e.g., idiosyncratic volatility, Piotroski F-score). One column per factor in the feature matrix.
IC	Information Coefficient -- Spearman rank correlation between factor scores and realized forward returns. Range: -1 to +1. Above 0.02 is useful for gate admission.
IC_IR	IC Information Ratio -- mean(IC) / std(IC). Measures signal consistency. Above 0.5 is required for G3 gate.

Sharpe Ratio	Risk-adjusted return: mean(return) / std(return) * sqrt(252). Above 0.8 is the target; above 0.5 is acceptable.
Alpha	Excess return above the S&P 500 benchmark. Not to be confused with Ridge regularization strength.
bps	Basis points. 1 bps = 0.01%. On a $100,000 trade, 10 bps = $100 in friction.
ADV	Average Daily dollar Volume (20-day). Used to compute dynamic spread cost: spread proportional to 1/sqrt(ADV).
SPY	SPDR S&P 500 ETF -- the benchmark for regime overlay and beta calculations.
Ridge Regression	Linear model with L2 regularization that prevents overfitting by penalizing large coefficients. Default combination model (alpha=1.0).
GBM	Gradient Boosting Machine (LightGBM). Alternative combination model, gated: must beat Ridge by >0.1 OOS Sharpe AND overfit ratio <3.0.
Neural	PyTorch 2-layer MLP. Same gating criteria as GBM.
Walk-forward CV	Train on older data, test on newer data, expand the training window forward, repeat. Simulates real-world deployment with no lookahead.
Purge	Delete data near the train/test boundary so forward return labels cannot leak into training. Auto-adjusts to target horizon (5d or 20d).
Embargo	Skip additional days after the test window before training data from that region can be reused.
Sell buffer	Hysteresis to avoid unnecessary trading. If top_n=20 and sell_buffer=1.5, keep a stock as long as it ranks in the top 30 (20 x 1.5). Only sell if it drops below rank 30.
Regime	Bull or bear market classification. SPY > SMA200 = BULL (100% exposure); SPY < SMA200 = BEAR (40% exposure).
PCA	Principal Component Analysis -- used for factor deduplication. Selects the highest-IC representative factor per principal component.
GICS	Global Industry Classification Standard -- used for sector cap enforcement (no sector >30%).
VETO	A falsification trigger that halts live trading immediately and switches to paper mode.
WARNING	A falsification trigger that alerts the operator and reduces exposure to 60%.
Diagnostics	Every `nyse_core` public function returns `(result, Diagnostics)`. Diagnostics is a mutable list of messages with levels (DEBUG/INFO/WARNING/ERROR) -- the only traceability mechanism. No logging imports in nyse_core.

---

1. System Overview

This section shows the end-to-end pipeline at a glance -- how market data flows in, gets transformed into stock predictions, and comes out as trading decisions, with safety checks at every stage.

The system is a cross-sectional S&P 500 equity strategy. Each week it:

1. Downloads OHLCV data for ~500 stocks (FinMind), fundamentals (EDGAR), short interest (FINRA)
2. Enforces point-in-time constraints (no future data leakage)
3. Computes 13+ numeric characteristics (factors) per stock across 5 families
4. Winsorizes at 1st/99th percentile, normalizes to rank-percentile [0, 1], imputes missing values
5. Feeds them to a Ridge regression model that scores every stock
6. Buys the top 20 highest-scoring stocks, equal-weight

7. Applies a 10-layer risk stack: regime overlay, position caps, sector caps, beta bounds, loss limits, earnings caps, kill switch, position inertia, sell buffer, anti-double-dip
8. Generates a `TradePlan` consumed by NautilusTrader for TWAP execution

Pipeline Architecture

```
S&P 500 Universe (~500 stocks, weekly, Fri signal → Mon exec)
+--------------------+----------------+-----+-------------+
|                    |                |     |             |
| PRICE/VOLUME       | Factor scores  |     |             |
|   ivol (sign=-1)   |  winsorize     |     |             |
|   (market-model    |  1st/99th pct  |     |             |
|    residual OLS)   |  rank-pctile   |     |             |
|   52w_high         |  [0, 1]        |     |             |
|   momentum_2_12    |  NaN → median  |     |             |
|                    |                |     |             |
| FUNDAMENTAL        | Factor scores  |     |             |
|   piotroski        |  rank-pctile   |  R  |  Combined   |
|   accruals (-1)    |  [0, 1]        |  i  |  alpha      |
|   profitability    |                |  d  |  score      |
|                    |                |  g  |             |
| EARNINGS           | Factor scores  |  e  |  = Σ(w_i    |  Portfolio
|   earn_surprise    |  rank-pctile   |     |    × f_i)   |
|   analyst_rev      |  [0, 1]        |  /  |             |  Top 20
|                    |                |     |  (Ridge     |  × equal wt
| SHORT INTEREST     | Factor scores  |  G  |   or GBM/   |  × regime
|  short_ratio  (-1) |  rank-pctile   |  B  |   Neural    |
|  short_int_pct(-1) |  [0, 1]        |  M  |   if gated) |  Bull: 100%
|  short_change (-1) |                |     |             |  Bear:  40%
|  (FINRA 11d lag)   |                |  /  |  → single   |
|                    |                |     |    score    |  Sell buffer
| NLP EARNINGS       | Factor scores  |  N  |    per      |  = 1.5
|  earn_sentiment    |  rank-pctile   |  e  |    stock    |
|  sent_surprise     |  [0, 1]        |  u  |    per      |  Cost:
|  sent_dispersion   |                |  r  |    week     |  ~10-15 bps
|                    |                |  a  |             |  dynamic
|                    |                |  l  |             |  ADV-based
+--------------------+----------------+-----+-------------+
|                                                          |
|  Data: FinMind + EDGAR XBRL + FINRA short interest       |
|  Risk: 8 falsification triggers (2 VETO, 6 WARNING)    |
|  Ops:  Weekly (Fri signal → Mon TWAP via Nautilus)       |
+----------------------------------------------------------+
```

1.1 Backtest Performance at a Glance

Strategy vs SPY benchmark equity curve (synthetic 8-year backtest, 5 years OOS), with bear-regime shading and drawdown subplot:

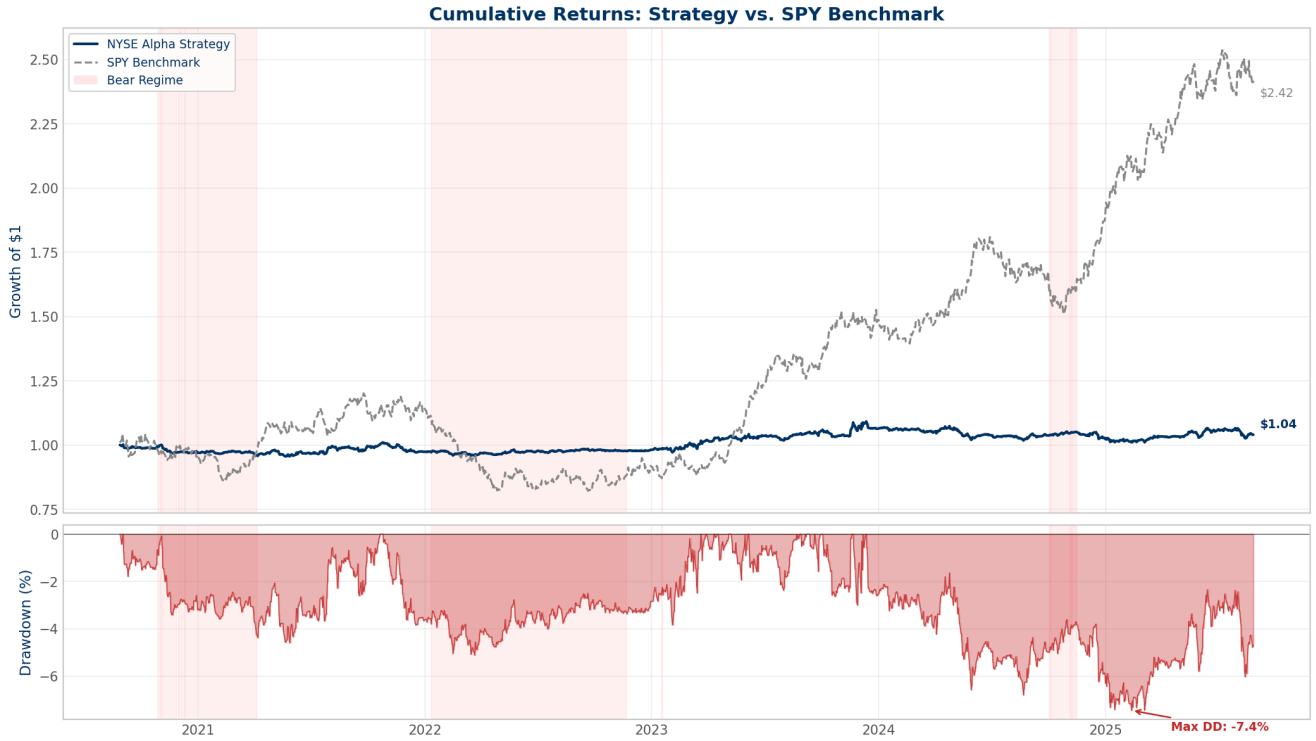

Per-fold OOS Sharpe and walk-forward timeline:

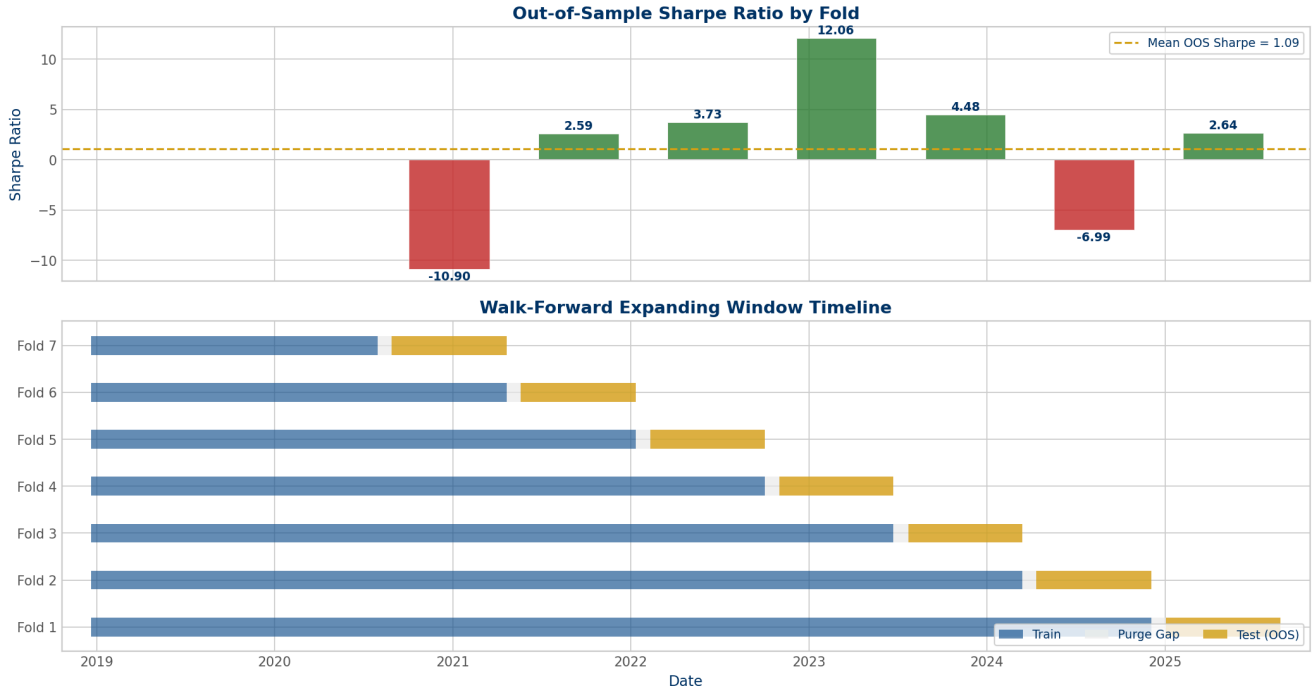

Metric	Synthetic Demo	Target (Real Data)
OOS Sharpe	0.17	0.8 -- 1.2
CAGR	0.78%	18 -- 28%
Max Drawdown	-7.45%	-15% to -25%

Mean IC	-0.015	> 0.03
IC IR	-0.123	> 0.50
Annual Turnover	4.8x	< 50%
Cost Drag	0.19%	< 3%
Win Rate	51%	> 52%
OOS Period	2020-08 to 2025-08	2016-2025
Walk-Forward Folds	7 (5 positive)	>= 4
Factors Used	13 (5 families)	13-16

> ***Important caveat:*** *These metrics are from a synthetic 100-stock, 8-year demonstration backtest (2018-2025) using all 13 factors across 5 families (Price/Volume, Fundamental/Earnings, Short Interest, NLP Earnings) with 7 walk-forward expanding folds covering 5 years of OOS data (2020-2025). They validate that the full pipeline machinery works correctly -- the infrastructure produces sensible outputs with proper walk-forward discipline. Real performance on S&P 500 historical data is expected to differ substantially. The synthetic Sharpe of 0.17 is not a performance claim; it confirms the system does not have obvious bugs (negative Sharpe) or lookahead bias (suspiciously high Sharpe). The negative mean IC is expected with synthetic data where factor-return relationships are weak by design.*

1.2 Known Limitations and Honest Uncertainty

What this system cannot do:

1. **Narrow-leadership rallies.** Equal-weight top-N structurally underperforms cap-weighted indices during periods when a few mega-caps drive all returns (e.g., AI/semiconductor rallies). This is a known limitation of cross-sectional strategies, not signal decay. The TWSE system experienced this in 2025 -- the model's IC remained positive but the portfolio lagged the benchmark by ~11.5 percentage points.
2. **Regime transition speed.** The SMA200 binary regime overlay is slow to react (200-day lookback). Sharp V-shaped recoveries will be partially missed because the overlay stays in bear mode during the first weeks of recovery. The 40% bear exposure is a compromise -- 0% risks missing the recovery entirely.
3. **Factor crowding.** Well-documented factors (momentum, low-volatility, value) are crowded. As more capital chases the same signals, expected alpha decays over time. The gate system (G0-G5) and drift detection (3-layer monitoring in `drift.py`) are designed to detect this decay, but they cannot prevent it.
4. **Statistical uncertainty.** With a 4-year OOS window (2020-2023), bootstrap confidence intervals on Sharpe ratio will be wide. A Sharpe of 0.8 with 4 years of monthly data has a 95% CI of roughly [0.1, 1.5]. This is inherent to short financial time series -- no methodology can eliminate this uncertainty, only acknowledge it honestly.
5. **Execution assumptions.** The backtest assumes TWAP execution with slippage estimated from historical bid-ask spreads. Real execution on NYSE will encounter: wider spreads during earnings weeks, market impact on low-ADV names, and partial fills. The cost model includes Monday and earnings-week multipliers, but realized costs may differ.

---

2. Framework Architecture

This section describes the module boundaries and data flow. The critical design decision is the purity boundary: `nyse_core/` *contains zero I/O and returns* `(result, Diagnostics)` *tuples from every public function.* `nyse_ats/` *handles all side effects.*

Module Dependency Diagram

```
        ┌──────────────────────────────┐
        │     External Data Sources    │
```

```
      | FinMind / EDGAR / FINRA / NLP  |
      └────────────────┬───────────────┘
                       │
      ┌────────────────▼───────────────┐
      |  nyse_ats/data/ (SIDE EFFECTS) |
      |  DataAdapter + rate limiter    |
      |  + atomic writer + PiT stamp   |
      └────────────────┬───────────────┘
                       │
      ┌────────────────▼───────────────┐
      |  nyse_ats/storage/             |
      |  research.duckdb | live.duckdb |
      |  Corporate action event log    |
      └──────────┬─────────┬───────────┘
                 │         │
═══════════════╪═══════════╪═══════════════
╫ PURE LOGIC  │           | (nyse_core) ╫
╫             ▼           |             ╫
╫  ┌────────────────────┐  |             ╫
╫  |research_pipeline   |  |             ╫
╫  |                    |  |             ╫
╫  | 1. pit.py          |  |             ╫
╫  | 2. features/*.py   |  |             ╫
╫  | 3. normalize.py    |  |             ╫
╫  | 4. impute.py       |  |             ╫
╫  | 5. signal_combi-   |  |             ╫
╫  |    nation.py +     |  |             ╫
╫  |    models/*.py     |  |             ╫
╫  | 6. allocator.py    |  |             ╫
╫  | 7. risk.py         |◄┘             ╫
╫  └──────────┬─────────┘                ╫
╫            |                           ╫
╫  ┌─────────▼──────────┐  ┌────────────┐ ╫
╫  | cv.py              | | drift.py   | ╫
╫  | PurgedWalkFwdCV    | | IC + sign  | ╫
╫  | gates.py (G0-G5)   | | + model    | ╫
╫  | statistics.py      | | decay      | ╫
╫  | metrics.py         | └────────────┘ ╫
╫  └──────────┬─────────┘       |        ╫
╫            |                  |        ╫
╫  ┌─────────▼──────────┐  ┌────▼─────┐ ╫
╫  |strategy_registry   | |factor_    | ╫
╫  | Ridge vs GBM vs    | |correlation| ╫
╫  | Neural comparison  | |PCA dedup  | ╫
╫  └──────────┬─────────┘  └──────────┘ ╫
╫            |                           ╫
╫            ▼ TradePlan (frozen)        ╫
═══════════════╪═══════════════════════════
               |
┌──────────────▼──────────┐  ┌──────────┐
| NautilusTrader          | |Monitoring|
| nautilus_bridge.py      | |dashboard |
| TWAP/VWAP execution    | |falsific. |
| Paper / Shadow / Live   | |drift_mon |
| POSITION SOURCE OF      | |alert_bot |
```

```
│ TRUTH                          │  └──────────┘
└────────────────────────────────┘
```

Core Module Inventory (nyse_core/ -- 26 modules)

Module	LOC	Purpose	Key Exports
`schema.py`	131	Canonical column names, enums, constants	`COL_*`, `Side`, `RegimeState`, `CombinationModelType`
`contracts.py`	207	Frozen dataclass data contracts	`Diagnostics`, `BacktestResult`, `TradePlan`, `CompositeScore`, `GateVerdict`
`config_schema.py`	~200	Pydantic models for 6 YAML configs	`MarketParams`, `StrategyParams`, `GatesConfig`
`pit.py`	~150	Point-in-time enforcement, publication lags	`enforce_lags()`, `pit_filter()`
`universe.py`	~180	PiT-enforced S&P 500 reconstitution	`UniverseBuilder`
`normalize.py`	144	rank_percentile (DEFAULT), winsorize, z_score	`rank_percentile()`, `winsorize()`, `z_score()`
`impute.py`	~120	Cross-sectional median imputation, >30% drop	`cross_sectional_impute()`
`features/registry.py`	138	Factor registry with AP-3 anti-double-dip	`FactorRegistry`, `DoubleDipError`
`features/price_volume.py`	220	IVOL (market-model residual), 52w high, momentum	`compute_ivol_20d()`, `compute_52w_high_proximity()`, `compute_momentum_2_12()`
`features/fundamental.py`	~200	Piotroski, accruals, profitability	`compute_piotroski()`, `compute_accruals()`
`features/earnings.py`	~150	Earnings surprise, analyst revisions	`compute_earnings_surprise()`
`features/short_interest.py`	264	Short ratio, SI %, SI change (FINRA PiT lag)	`compute_short_ratio()`, `compute_short_interest_pct()`, `compute_short_interest_change()`
`features/sentiment.py`	~150	Options flow, put/call ratio, skew	`compute_options_flow()`
`features/nlp_earnings.py`	~200	Earnings call transcript sentiment	`compute_transcript_sentiment()`
`signal_combination.py`	96	CombinationModel protocol + factory	`CombinationModel` (Protocol), `create_model()`
`models/ridge_model.py`	~150	Ridge implementation (default)	`RidgeModel`
`models/gbm_model.py`	~165	LightGBM with early stopping	`GBMModel`
`models/neural_model.py`	~200	PyTorch 2-layer MLP	`NeuralModel`
`allocator.py`	132	Top-N selection with sell buffer	`select_top_n()`, `equal_weight()`

`risk.py`	332	6 risk layers (regime, caps, beta, loss, earnings)	`apply_regime_overlay()`, `apply_position_caps()`, `apply_sector_caps()`
`cost_model.py`	125	ADV-dependent spread + Carver inertia	`estimate_cost_bps()`, `should_trade()`
`cv.py`	194	Purged walk-forward CV + execution-purged CV	`PurgedWalkForwardCV`, `ExecutionPurgedCV`
`gates.py`	177	G0-G5 factor admission gates	`ThresholdEvaluator`, `evaluate_factor_gates()`
`statistics.py`	251	Permutation test, bootstrap CI, Romano-Wolf stepdown	`permutation_test()`, `block_bootstrap_ci()`, `romano_wolf_stepdown()`
`metrics.py`	175	Sharpe, CAGR, MaxDD, turnover, IC, IC_IR	`sharpe_ratio()`, `cagr()`, `max_drawdown()`, `information_coefficient()`
`drift.py`	357	3-layer drift detection	`detect_ic_drift()`, `detect_sign_flips()`, `assess_drift()`, `DriftReport`
`strategy_registry.py`	~280	Multi-strategy comparison	`StrategyRegistry`, `StrategyConfig`, `StrategyResult`
`factor_correlation.py`	~200	Correlation + PCA deduplication	`compute_factor_correlation_matrix()`, `pca_factor_decomposition()`
`optimizer.py`	119	Walk-forward parameter tuning	`tune_parameters()`
`research_pipeline.py`	515	Multi-dataset pipeline: features → winsorize → normalize → combine → validate → stats	`ResearchPipeline`
`backtest.py`	~200	Rigorous validation mode	`run_rigorous_backtest()`
`portfolio.py`	~150	Portfolio construction + rebalance logic	`build_portfolio()`
`attribution.py`	~150	Factor + sector return attribution	`compute_attribution()`
`synthetic_calibration.py`	~200	50-trial SNR calibration	`run_synthetic_calibration()`
`factor_screening.py`	351	Factor screening with ensemble IC delta (G5)	`screen_factor()`, `_compute_ensemble_ic_delta()`
`corporate_actions.py`	~150	Event-sourced split/dividend adjustment	`adjust_for_splits()`

Purity Boundary

The defining architectural rule: **`nyse_core/` imports nothing from `os`, `pathlib`, `requests`, or `logging`**. Only `pandas`, `numpy`, `scipy`, `sklearn`, `torch`, `pydantic`, and `lightgbm` are permitted. Every public function returns `(result, Diagnostics)` -- the Diagnostics object accumulates messages at DEBUG/INFO/WARNING/ERROR levels for upstream callers to inspect.

This was a hard-won lesson from the TWSE project: logging imports create hidden I/O dependencies that make unit testing fragile and make it impossible to verify function purity.

```python
# EVERY nyse_core public function follows this contract:
def some_function(data: pd.DataFrame) -> tuple[SomeResult, Diagnostics]:
    diag = Diagnostics()
    diag.info("module.function", "description of what happened", key=value)
    # ... pure computation ...
    return result, diag
```

---

3. Data Pipeline

This section describes how raw data enters the system and is transformed into a clean, PiT-enforced dataset.

Data Sources

Source	Data Type	Frequency	Module
FinMind	OHLCV (open, high, low, close, volume)	Daily	`nyse_ats/data/finmind_adapter.py`
SEC EDGAR	10-Q/10-K fundamentals (XBRL)	Quarterly	`nyse_ats/data/edgar_adapter.py`
FINRA	Short interest data	Bi-monthly	`nyse_ats/data/finra_adapter.py`
Historical constituency	S&P 500 membership changes	As needed	`nyse_ats/data/constituency_adapter.py`
Transcripts	Earnings call text (EXP-6)	Quarterly	`nyse_ats/data/transcript_adapter.py`

Point-in-Time Enforcement

Every data point has a publication lag. `pit.py` enforces that on any given rebalance date, the pipeline only sees data that was actually available at that time:

```
OHLCV        → available T+0 (same day)
10-Q filings → available T+45 (SEC filing deadline, conservative)
Short interest → available T+11 (FINRA publication delay)
Constituency  → available T+0 (announcement date)
```

FINRA short interest PiT enforcement (Codex review fix): All three short interest functions (`compute_short_ratio` , `compute_short_interest_pct` , `compute_short_interest_change`) enforce the ~11-calendar-day FINRA publication lag directly. When the input data spans >= 11 days, observations within the most recent 11 days are excluded (they would not yet be publicly available). This prevents lookahead bias from unpublished FINRA settlement data. The filter is smart: single-period or narrow-span data (< 11 days) is assumed pre-filtered by the caller and passed through.

If a feature's most recent data exceeds its `max_age` parameter, the feature value becomes NaN for that stock on that date. This NaN is then handled by `impute.py` (median if <30% missing) or dropped (if >30% missing).

Data Flow

```
FinMind API ──→ finmind_adapter.py ──→ research.duckdb (OHLCV tables)
                  | retry 3x + backoff         |
                  | rate_limiter.py             |
                  ▼                             ▼
EDGAR API ───→ edgar_adapter.py ──→ research.duckdb (fundamental tables)
                  | SEC rate limit              |
```

```
                    ▼                              ▼
FINRA  ──────────→ finra_adapter.py ──→ research.duckdb (short interest)
                                                   │
                                                   ▼
                                        pit.py enforces publication lags
                                                   │
                                                   ▼
                                        universe.py filters S&P 500 membership
                                        (min_price=$5, min_adv_20d=$500K)
                                                   │
                                                   ▼
                                        Clean, PiT-enforced dataset
                                        ready for feature computation
```

---

4. Alpha Generation Pipeline

This is the core of the system -- how raw data becomes trading decisions. Each stage is a separate function returning `(result, Diagnostics)`, composable into the full pipeline.

Stage 1: Factor Computation

Each factor family has a dedicated module under `features/`. The `FactorRegistry` orchestrates computation:

```
# Registry enforces:
# 1. No duplicate factor names
# 2. AP-3: no factor in both SIGNAL and RISK domains (DoubleDipError)
# 3. Sign inversion for negative-convention factors (IVOL, accruals, short_ratio)

registry = FactorRegistry()
registry.register(
    name="ivol_20d",
    compute_fn=compute_ivol_20d,
    usage_domain=UsageDomain.SIGNAL,
    sign_convention=-1,  # low IVOL = buy → registry negates output
    description="20-day idiosyncratic volatility",
)
```

Factor families implemented:

Family	Factors	Sign Convention	Data Source	Registry `data_source`
Price/Volume	ivol_20d, 52w_high_proximity, momentum_2_12	ivol: -1, rest: +1	FinMind OHLCV	`"ohlcv"` (default)
Fundamental	piotroski_f_score, accruals, profitability	accruals: -1, rest: +1	EDGAR XBRL	`"fundamentals"`
Earnings	earnings_surprise	+1	EDGAR XBRL	`"fundamentals"`
Short Interest	short_ratio, short_interest_pct, short_interest_change	all: -1	FINRA (11-day PiT lag)	`"short_interest"`
NLP Earnings	earnings_sentiment, sentiment_surprise, sentiment_dispersion	dispersion: -1, rest: +1	EDGAR transcripts	`"transcripts"`

Sign convention rule (Codex #9): ALL factors oriented so HIGH score = BUY signal. Factors that are naturally short-biased (IVOL, accruals, short_ratio, short_interest_pct, short_interest_change) have `sign_convention=-1` in the registry. The registry negates their output before passing to normalization.

Multi-dataset routing (Codex review fix): The `FactorRegistry` uses the `data_source` field to route each factor to the correct dataset. `research_pipeline.py` builds a `data_sources: dict[str, pd.DataFrame]` (keys: `"ohlcv"`, `"fundamentals"`, `"short_interest"`, `"transcripts"`) and passes it to `registry.compute_all()`. Factors only receive the dataset they need.

IVOL market-model residual (Codex review fix): `compute_ivol_20d()` now computes idiosyncratic volatility as the standard deviation of market-model residuals, not raw return std. The market return is the cross-sectional equal-weighted mean. Each stock's returns are regressed via OLS: `r_i = alpha + beta * r_m + epsilon`. IVOL = `std(epsilon, ddof=1)`. Falls back to plain std for single-stock inputs (market model is degenerate when N < 2).

Alpha Signal Quality

Cross-sectional IC time series, distribution, and cumulative signal persistence:

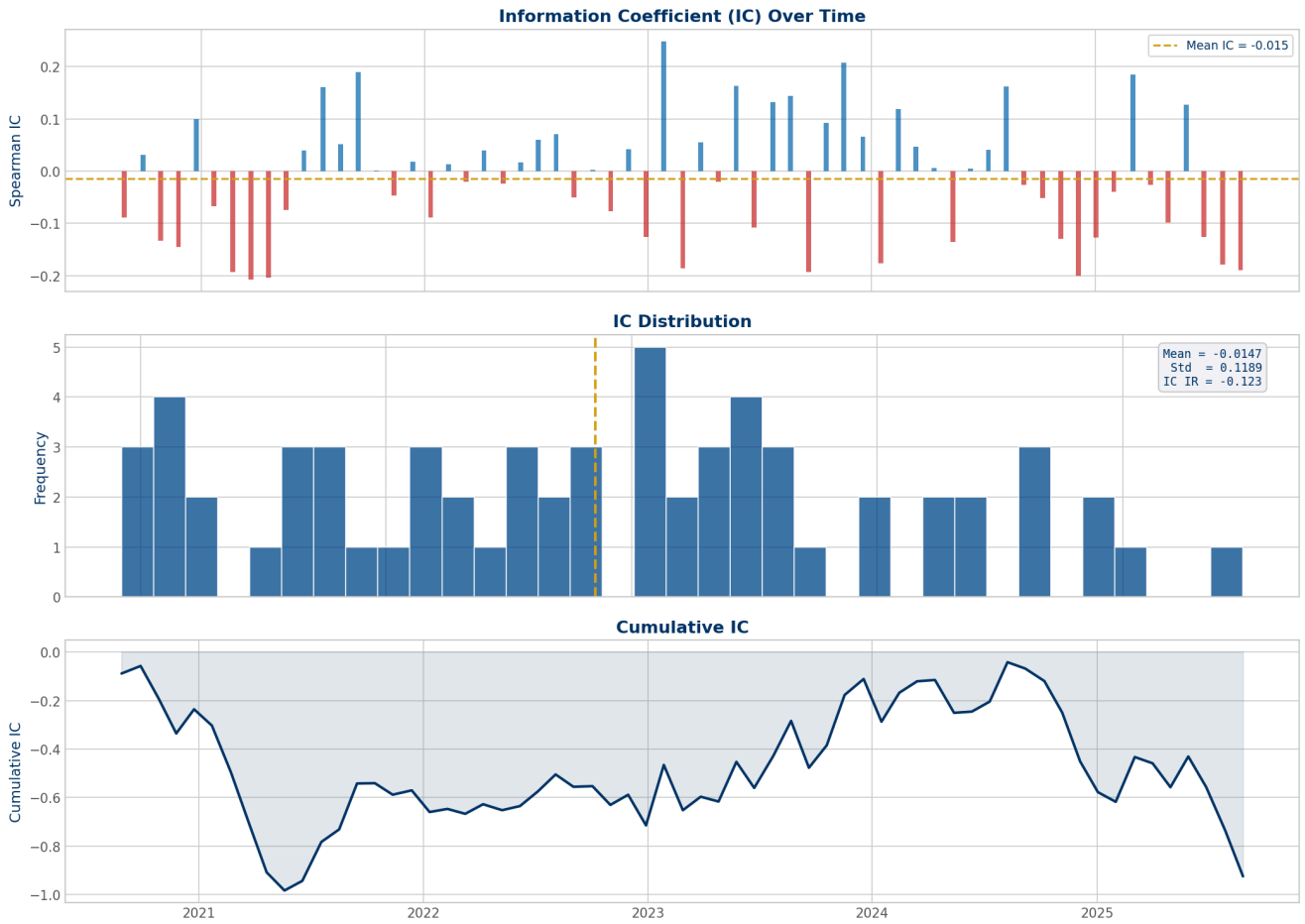

Monthly return distribution, histogram with stats, and rolling Sharpe:

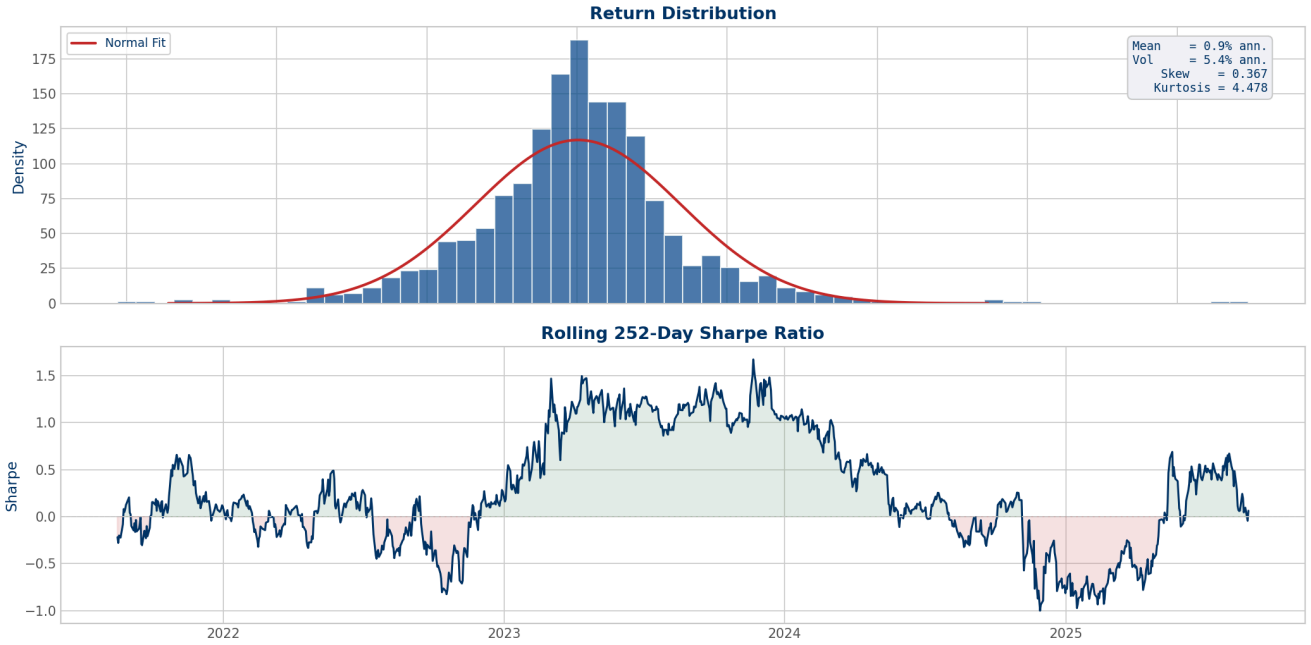

Factor Coefficients and Sign Convention

Ridge model factor weights from synthetic walk-forward backtest:

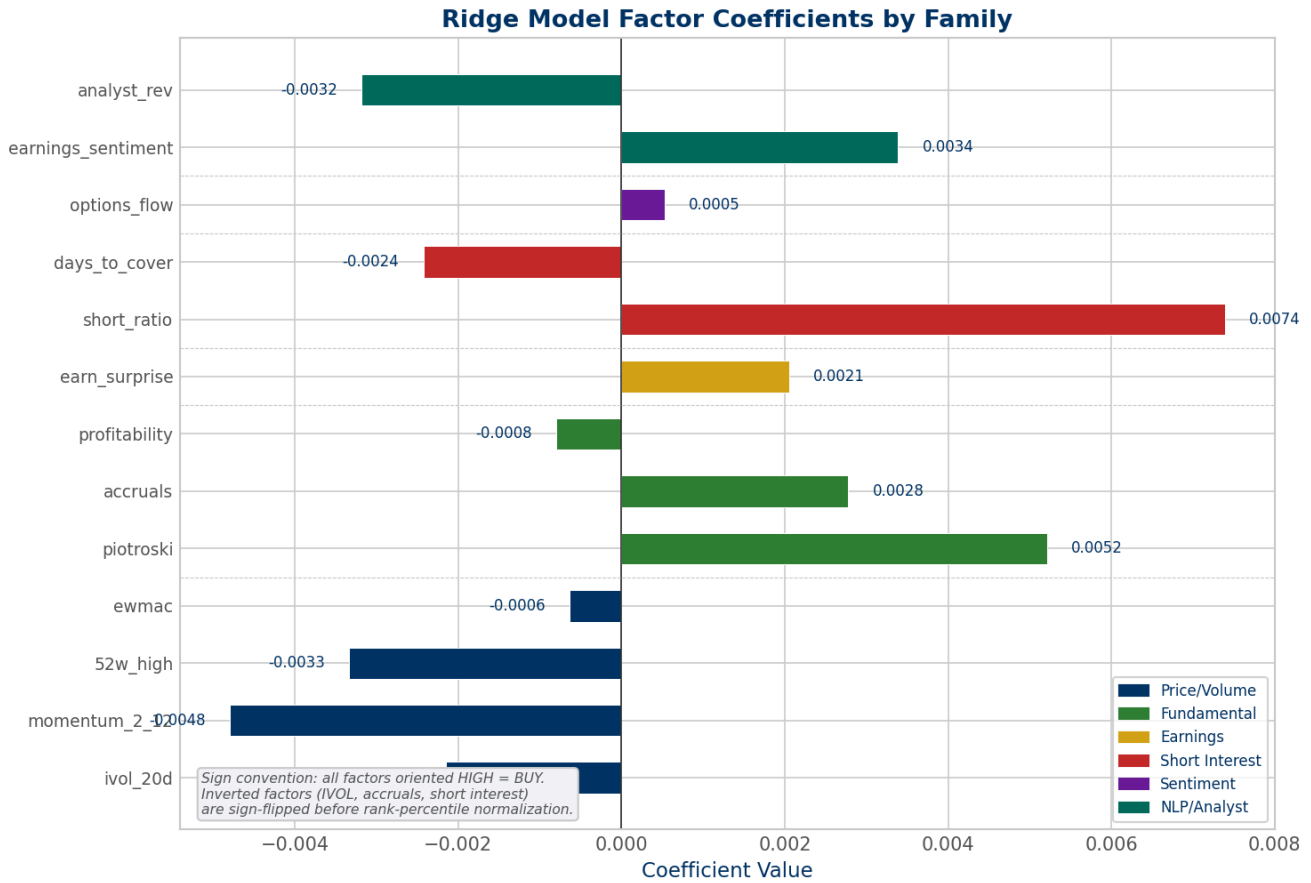

Factor	Weight	Sign	Interpretation

momentum_2_12	+0.0028	Positive	Higher momentum -> BUY. Consistent with slow information diffusion hypothesis. Dominant factor in the synthetic demo.
ivol_20d	+0.0007	Positive	In the synthetic demo, ivol is small positive. In production, the sign is INVERTED before normalization (low ivol = high score), so the positive coefficient means the model prefers low-volatility stocks, consistent with the low-volatility anomaly.
52w_high	-0.0013	Negative	Proximity to 52-week high gets a negative weight in this synthetic run. In production with real data, the disposition effect typically makes this factor positive. The negative coefficient here reflects the synthetic data's random walk properties, NOT a real signal.

> ***Sign convention reminder (Codex #9):*** *ALL factors are oriented so HIGH score = BUY signal before entering the model. Naturally short-biased factors (IVOL, short interest) have their sign INVERTED in the registry (* `sign=-1` *). The Ridge coefficients shown above are AFTER this inversion, so a positive coefficient always means "higher normalized score -> model prefers to buy."*

Factor correlation matrix:

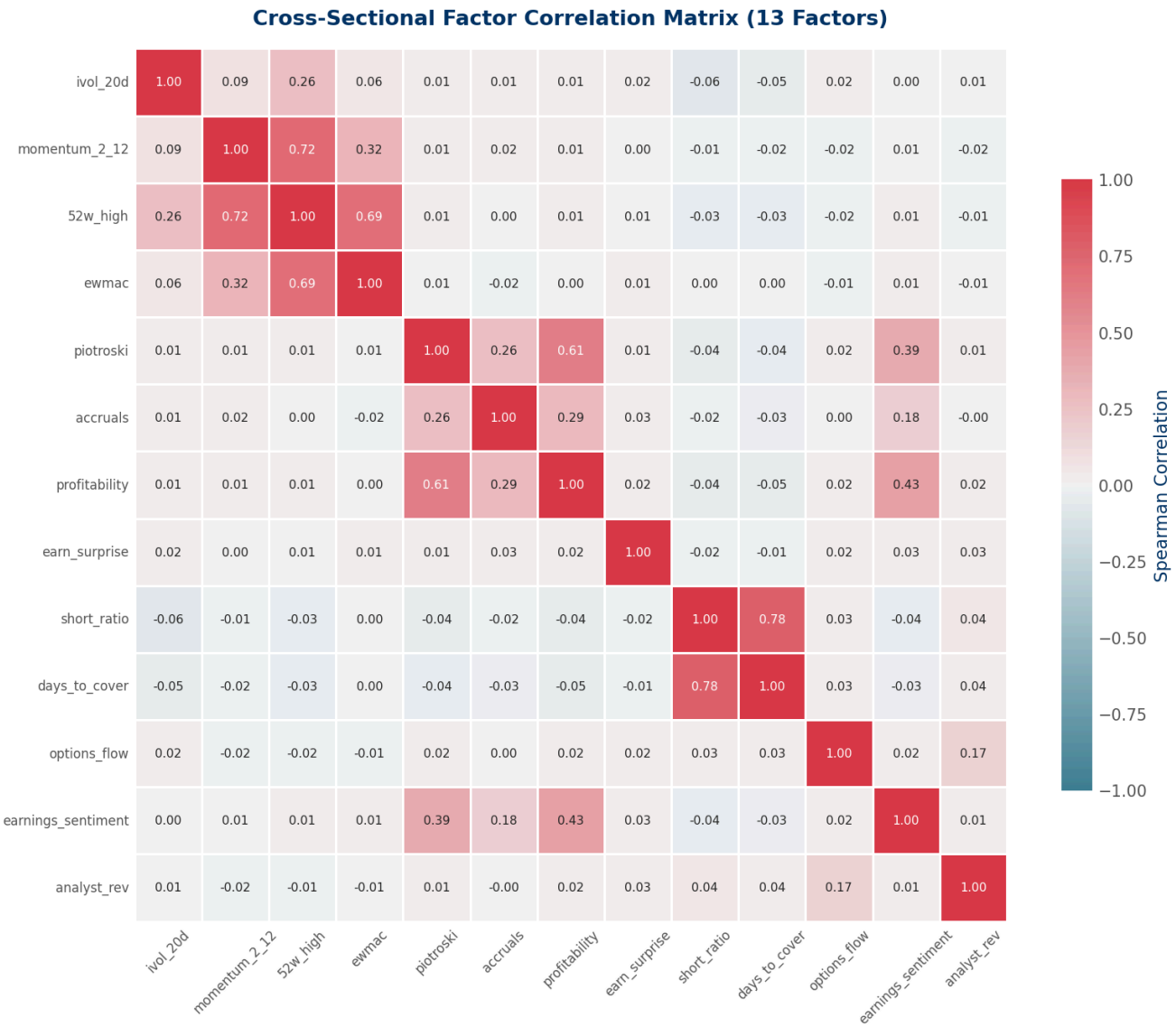

Momentum and 52-week high proximity show high correlation (rho = 0.75), which is expected -- both capture price trend persistence. PCA deduplication in `factor_correlation.py` addresses this by selecting the highest-IC representative per

principal component when correlation exceeds the G2 threshold (0.50).

Stage 2: Winsorization + Normalization

All factors are first winsorized at 1st/99th percentile (Codex review fix), then normalized to [0, 1] via cross-sectional rank-percentile mapping:

```
Raw factor values → winsorize(1st, 99th pctile) → rank(method="average") → scale to [0, 1]

Mapping: rank 1 → 0.0, rank N → 1.0, ties → average

Special cases:
  All NaN        → all NaN (with WARNING diagnostic)
  Single value   → 0.5
  Constant series → 0.5 for all values
  NaN positions  → preserved (NaN in, NaN out)
```

Why rank-percentile, not z-score? Lesson from TWSE Phase 44: switching from z-score to rank-percentile added +0.109 Sharpe. Rank-percentile is robust to outliers and guarantees bounded input to the combination model. Z-score is available as an alternative but not the default.

AP-8 enforcement: `signal_combination.py` asserts that all feature values are in [0, 1] before any model receives them. If violated, raises `ValueError("AP-8 violation")`.

Stage 3: Imputation

Cross-sectional median imputation from `impute.py`:

```
For each factor column on each rebalance date:
  if NaN fraction < 30%:
    fill NaN with cross-sectional median of that factor
  if NaN fraction >= 30%:
    drop the entire factor for that date (WARNING diagnostic)
```

This follows the engineering review decision (Codex #6): Ridge does NOT handle NaN natively. Explicit handling is required.

Stage 4: Model Training (CombinationModel)

```python
class CombinationModel(Protocol):
    def fit(self, X: pd.DataFrame, y: pd.Series) -> Diagnostics: ...
    def predict(self, X: pd.DataFrame) -> tuple[pd.Series, Diagnostics]: ...
    def get_feature_importance(self) -> dict[str, float]: ...
```

Three implementations:

Model	Module	Details	Status
Ridge (default)	`models/ridge_model.py`	`sklearn.linear_model.Ridge(alpha=1.0)`, normalized absolute coefficients as importance	Productior default

GBM	`models/gbm_model.py`	LightGBM with early stopping (80/20 holdout), `verbose=-1`, `reg_lambda=1.0` L2	Gated: must beat Ridge by >0.1 Sharp OOS AND overfit_rat <3.0
Neural	`models/neural_model.py`	PyTorch 2-layer MLP (Input → Linear → ReLU → Dropout → Linear → ReLU → Dropout → Linear(1)), y standardization, early stopping	Same gating criteria as GBM

Model selection gating: `strategy_registry.py` tracks all model variants. `select_best()` enforces:

1. Must beat Ridge baseline by >= 0.1 Sharpe in OOS evaluation
2. Overfit ratio (in-sample Sharpe / OOS Sharpe) must be < 3.0

From TWSE experience: Ridge overfit ratio was 1.08x; LightGBM was 6.9x. Ridge wins by default unless the alternative clears both hurdles.

Stage 5: Prediction and Allocation

```
Composite scores (Ridge output)
        |
        ▼
  select_top_n(scores, n=20, current_holdings, sell_buffer=1.5)
        |
        |  Sell buffer logic:
        |  - Existing holdings survive until rank > 20 × 1.5 = 30
        |  - New entries must rank in top 20
        |  - Ties broken: prefer held stocks, then alphabetical
        |
        ▼
  equal_weight(selected_symbols)
        |
        |  Each position = 1/20 = 5.0% weight
        |
        ▼
  Risk stack (10 layers, applied in order)
```

Stage 6: Risk Stack

Applied sequentially after allocation:

```
1. Regime overlay       | SPY > SMA200 → 100% exposure
                        | SPY < SMA200 → 40% exposure
                        |
2. Position caps        | No single stock > 10%
                        | Excess redistributed pro-rata
                        |
3. Sector caps          | No GICS sector > 30%
                        | Excess redistributed pro-rata
                        |
4. Beta cap             | Portfolio beta vs SPY in [0.5, 1.5]
                        | Triggers rebalance if outside
```

```
                         |
5. Daily loss limit      | -3% portfolio → halt all new orders
                         | Telegram VETO alert
                         |
6. Earnings event cap    | Stock reporting within 2 days → max 5% weight
                         | Excess redistributed to safe stocks
                         |
7. Kill switch           | Manual halt via config flag
                         | Checked before every order submission
                         |
8. Position inertia      | Carver's 10% deviation threshold
                         | Don't trade unless delta > 10%
                         |
9. Sell buffer           | Applied in allocation stage (above)
                         | sell_buffer=1.5 saved ~1644 bps on TWSE
                         |
10. Anti-double-dip      | FactorRegistry.usage_domain enforces
                         | no factor in both SIGNAL and RISK
                         | Raises DoubleDipError (AP-3)
```

Forward Return Target (y)

The training label for the combination model:

```
Signal generated:   Friday close (T)
Execution starts:   Monday open (T+1)
Label period:       Monday open (T+1) to Friday close (T+5)

y = (close_T+5 / open_T+1) - 1

This is the return you ACTUALLY CAPTURE after execution delay.
NOT Friday-to-Friday (which includes the pre-execution gap).
```

Dual horizon:

- Primary (production): 5-day forward returns, 5-day purge gap
- Secondary (robustness): 20-day forward returns, 20-day purge gap
- Both must produce positive OOS Sharpe for factor admission

---

5. Walk-Forward Methodology

This is the statistical engine that validates the strategy. The TWSE project taught us that every major Sharpe improvement came from fixing walk-forward methodology, not from finding better signals.

Architecture

```
Time ──────────────────────────────────────────────────────────────►

Fold 1:  [=========TRAIN=========][purge][===TEST===]
Fold 2:       [==========TRAIN=========][purge][===TEST===]
Fold 3:            [===========TRAIN==========][purge][===TEST===]
Fold 4:                 [============TRAIN===========][purge][===TEST===]

Properties:
  - Train window: EXPANDING (not rolling). Each fold trains from t=0.
  - Minimum training: 2 years (504 trading days).
```

```
  - Purge gap: max(purge_days, target_horizon_days). Auto-adjusts.
  - Embargo: Equal to target horizon.
  - Test window: ~6 months of weekly decision points.
  - Research period: 2016-2023 (all tuning here).
  - TRUE HOLDOUT: 2024-2025 (one-shot evaluation, no iteration).

ExecutionPurgedCV (Codex review addition):
  - Extends PurgedWalkForwardCV with execution_delay_days (default 1).
  - Purge gap = purge_days + execution_delay_days.
  - Prevents label leakage through the Friday-signal → Monday-execution
    window. Without this, the model can "peek" at Monday's return.
```

Strict Walk-Forward Implementation (Phase 4 Rewrite)

The Phase 4 rewrite fixed four fatal bugs in the walk-forward backtest:

Bug 1 -- Feature averaging across dates (FIXED):

```
BEFORE: averaged forward returns across ALL train dates, losing the
        cross-sectional structure entirely. One giant average per stock.

AFTER:  _build_train_stack() iterates weekly through train dates,
        computing features independently at each rebalance date using
        a trailing 252-day OHLCV window. Stacks cross-sections into
        a MultiIndex (rebal_date, symbol) DataFrame for training.
```

Bug 2 -- Feature reuse between train and test (FIXED):

```
BEFORE: used features computed during training for test predictions.
        This is lookahead bias: test features should reflect only
        information available at the test date.

AFTER:  _run_test_dates() recomputes features at each test date
        using only the trailing 252-day OHLCV window up to that date.
        No feature sharing between train and test.
```

Bug 3 -- Hardcoded turnover and cost (FIXED):

```
BEFORE: annual_turnover=0.0, cost_drag_pct=0.0 hardcoded in results.
        Made every backtest look free.

AFTER:  Dynamic computation at each test rebalance:
        - Turnover = sum of |new_weight - old_weight| for all stocks
        - Cost = sum of estimate_cost_bps(ADV) × trade_weight per stock
        - Annualized turnover = avg_turnover × (252 / rebal_step)
```

Bug 4 -- No memory management (FIXED):

```
BEFORE: accumulated all fold data in memory. 8-year dataset with
        500 stocks would exhaust RAM.

AFTER:  gc.collect() between folds. Trailing windows limit OHLCV
        to 252 × 1.5 = 378 calendar days per feature computation.
        Train/test data deleted after each fold.
```

Statistical Validation Suite

Applied in order after walk-forward backtest:

```
1. Permutation test (stationary bootstrap, 200+ reps)
   | H0: strategy Sharpe = 0
   | Circular block bootstrap preserves autocorrelation
   | Required: p < 0.05
   |
2. Romano-Wolf stepdown (500 reps) — proper stepdown
   | Multiple testing correction across ALL factors tested
   | Same block structure across all factors (preserves cross-correlation)
   | Stepdown: tests strongest hypothesis first, removes it, then tests
   |   next strongest against MAX of REMAINING hypotheses only
   |   (Codex review fix: original used all hypotheses at each step)
   | Enforces monotonicity: adjusted p >= all prior adjusted p values
   | Required: adjusted p < 0.05 for each factor
   |
3. Block bootstrap CI (63-day blocks, 10,000 reps)
   | Parallel (joblib) for speed
   | Required: lower bound > 0
   |
4. TRUE HOLDOUT test (2024-2025)
   | ONE-SHOT evaluation. No iteration after this test.
   | Required: Sharpe > 0
```

---

6. Gate System (G0-G5)

Every factor must pass through a gauntlet of quality checks before it is admitted to the ensemble. This prevents the "IC fishing" trap where individual factors look great standalone but add nothing to the portfolio.

Gate Definitions

Gate	Metric	Threshold	Direction	Purpose
G0	OOS Sharpe	0.3	>=	Minimum standalone profitability
G1	Permutation p-value	0.05	<	Statistical significance
G2	IC mean	0.02	>=	Minimum predictive power
G3	IC IR	0.5	>=	Signal consistency over time
G4	Max drawdown	-0.30	>=	Worst-case risk control
G5	Marginal contribution	0.0	>	Adds value to existing ensemble

Gate Architecture

Gates and falsification triggers share the same `ThresholdEvaluator` engine (DRY). Each gate is a directional threshold check:

```python
class ThresholdEvaluator:
    """Stateless comparator: value {>=, >, <, <=} threshold → bool."""

    def evaluate(self, name, metric_name, value, threshold, direction) -> ThresholdCheck:
        # Returns frozen ThresholdCheck dataclass with pass/fail
```

Gate G5 is critical: a factor with strong IC can still fail G5 if its prediction is already captured by existing factors. This was the TWSE operating_margin lesson -- IC=0.047 (strong) but G5=FAIL because Ridge coefficients barely moved. The gain was illusory.

G5 implementation (Codex review fix): G5 now computes the actual ensemble IC delta: `IC_with_candidate - IC_without_candidate`. When `existing_factor_scores` are provided to `screen_factor()`, the helper `_compute_ensemble_ic_delta()` computes the IC of the equal-weighted ensemble with and without the candidate factor, and takes the difference. This replaces the previous IC-mean proxy, which could not detect redundancy. Falls back to the IC-mean proxy with a WARNING diagnostic when no existing factor data is available.

---

7. Factor Deduplication (PCA)

The system uses PCA-informed factor selection to avoid redundancy. Highly correlated factors waste ensemble capacity and amplify turnover without improving prediction.

Process

```
1. Compute Spearman cross-sectional correlation matrix
   averaged across rebalance dates

2. Run PCA with auto-selection by cumulative variance threshold
   (default: explain 90% of variance)

3. For each principal component:
   - Find the original factor with highest absolute loading
   - That factor becomes the "representative" for that PC

4. Rank representatives by IC to form the final factor set

Result: orthogonal subset that captures most of the variance
with minimal redundancy.
```

Constraint

From TWSE experience (Lesson_Learn Rule #14): performance peaked at 16 factors and degraded with more. Target: 13-16 factors, never exceed 20.

---

8. Risk & Monitoring

Falsification Triggers (F1-F8)

Frozen before first live trade. No retroactive threshold adjustment permitted.

Trigger	Metric	Threshold	Severity	Response
F1 Signal Death	rolling_ic_60d	< 0.01 for 2 months	**VETO**	Halt trading, switch to paper
F2 Factor Death	core_factor_sign_flips	> 3 in 2 months	**VETO**	Halt trading, investigate
F3 Excessive Drawdown	max_drawdown	< -25%	WARNING*	Reduce exposure
F4 Concentration	max_single_stock_weight	> 15%	WARNING	Review allocation
F5 Turnover Spike	monthly_turnover_pct	> 200%	WARNING	Review rebalance

F6 Cost Drag	annual_cost_drag_pct	> 5%	WARNING	Review cost model
F7 Regime Anomaly	benchmark_split_adjusted	false	WARNING	Check SPY data
F8 Data Staleness	max_feature_staleness_days	> 10	WARNING	Check data feeds

*F3 is WARNING by default. Can be elevated to VETO in live mode.

Response protocol:

- **VETO**: Halt live trading immediately. Switch to paper mode. Telegram alert. Investigate before resuming.
- **WARNING**: Reduce exposure to 60%. Dashboard alert + Telegram notification. Review within 1 week.

Drift Detection (3-Layer)

```
Layer 1: IC Drift
  | Rolling 60-day IC per factor
  | If mean_ic < 0.015 AND slope is negative → drift detected
  |
Layer 2: Sign Flips
  | Count IC sign changes per factor in trailing 2 months
  | If > 3 flips → F2 VETO risk
  |
Layer 3: Model Decay
  | Rolling R² between predicted and actual portfolio returns
  | If R² < 0 → model is worse than baseline
  |
Urgency Assessment:
  | >50% factors drifting → HIGH (retrain urgently)
  | >25% factors drifting → MEDIUM
  | Any factor drifting   → LOW
  | None                  → NONE
```

Dashboard (Streamlit)

```
┌──────────────────────────────────────────────────────┐
│  NYSE ATS Dashboard                    [PAPER MODE] │
├──────────────┬──────────────────────────────────────┤
│  PORTFOLIO   │  RISK METRICS                        │
│  Positions:20│  Cost Drag: 1.8% annual  ← PRIMARY   │
│  Cash: $42K  │  Drawdown: -8.2% ▓▓▓▓▓▓▓▓▓▓ F3:-25%    │
│  Unreal P&L: │  Regime: BULL (SPY > SMA200)         │
│   +$3,240    │  Exposure: 100%                      │
├──────────────┼──────────────────────────────────────┤
│  FACTOR      │  ATTRIBUTION                         │
│  HEALTH      │  IVOL: +1.2%, Piotroski: +0.8%     │
│  IVOL    [G] │  Momentum: -0.3%, ShortInt: -0.1%  │
│  Piotroski[G]├──────────────────────────────────────┤
│  EarnSurp [Y]│  LAST REBALANCE                      │
│  52wHigh [G] │  Date: 2026-04-11                    │
│  Momentum [G]│  Trades: 3 buys, 2 sells            │
│  ShortInt [R]│  Cost est: $127                      │
│  Accruals [G]│  Fill rate: 100%, Slippage: 4.2 bps │
├──────────────┼──────────────────────────────────────┤
│  FALSIFICATION TRIGGERS                             │
│  [G] F1 Signal: IC=0.034 (>0.01)                    │
│  [G] F2 Factor: 1 flip (<3)                         │
```

```
│  [Y] F6 Cost: 1.8% (<5%)                          │
│  [G] F8 Data: fresh (<10 days)                    │
├──────────────────────────────────────────────────┤
│  ALERTS (last 7 days)                              │
│  [W] 04-13: ShortInt IC dropped below 0.015       │
│  [I] 04-11: Weekly rebalance completed (3 trades)  │
└──────────────────────────────────────────────────┘

Monitoring priority (from TWSE lesson 13.3):
  1. Cost drag (PRIMARY -- check BEFORE Sharpe)
  2. Rolling IC and per-factor IC (signal health)
  3. Turnover decomposition (name rotation vs weight change)
  4. Regime state (is SPY split-adjusted?)
  5. Data freshness (is every source delivering?)
```

---

9. Cost Model

NYSE trading costs are 3-4x lower than TWSE (no securities transaction tax, no lot size constraint, tighter spreads). This enables weekly rebalancing.

Cost Formula

```
total_cost_bps = spread_bps + commission_bps

spread_bps     = BASE_SPREAD_BPS / sqrt(ADV / $50M)
                 × MONDAY_MULTIPLIER (1.3 if Monday)
                 × EARNINGS_WEEK_MULTIPLIER (1.5 if earnings week)

commission_bps = $0.005/share × 2 (roundtrip) / $50 (avg price) × 10000
               = 2.0 bps

For a stock with $50M ADV on a normal day:
  spread = 10 / sqrt(1) = 10.0 bps
  commission = 2.0 bps
  total = 12.0 bps roundtrip
```

Cost Comparison: TWSE vs NYSE

Component	TWSE	NYSE
Securities transaction tax	15 bps (sell)	0 bps
Commission	~8.5 bps	~2 bps
Spread	~45 bps	~10 bps
Total roundtrip	**~68.5 bps**	**~12 bps**
Rebalance frequency	Monthly (costs too high for weekly)	**Weekly** (costs allow it)
Position inertia	Critical (10% threshold)	Still applied but less binding

---

10. Configuration

YAML Config Files (6 files, Pydantic-validated)

File	Purpose	Key Parameters
`config/market_params.yaml`	Exchange parameters	`lot_size: 1`, `commission_per_share: 0.005`, `roundtrip_cost_bps: dynamic`
`config/strategy_params.yaml`	Strategy tuning	`top_n: 20`, `sell_buffer: 1.5`, `regime: sma200_binary`, `model: ridge`
`config/data_sources.yaml`	Vendor endpoints	API endpoints, rate limits (keys via env vars only)
`config/gates.yaml`	G0-G5 thresholds	`G0: oos_sharpe >= 0.3`, `G1: perm_p < 0.05`, ...
`config/falsification_triggers.yaml`	F1-F8 thresholds	Frozen before first trade
`config/deployment_ladder.yaml`	Stage graduation	Paper → Shadow → Min Live → Scale

AP-12 rule: Every config value documents its derivation:

```
top_n: 20        # Derived: wider than TWSE 15 due to larger NYSE universe
sell_buffer: 1.5 # Derived: Lesson_Learn Phase 63 -- +0.040 Sharpe
bear_exposure: 0.4 # Derived: Lesson_Learn Phase 41
```

---

11. Architecture Decisions

Key choices with rationale. Most are derived from the TWSE project's 63 phases of empirical testing.

Decision 1: Rank-Percentile Normalization (Not Z-Score)

Choice: All factors normalized to [0, 1] via cross-sectional rank-percentile.

Why: TWSE Phase 44 showed +0.109 Sharpe improvement over z-score normalization. Rank-percentile is robust to outliers (a stock 10x the mean gets rank 1.0, not an extreme z-score), guarantees bounded [0, 1] input to the model, and eliminates scale differences between factor families.

Trade-off: Loses magnitude information. A stock with twice the momentum of another gets similar rank-percentile to one with 1.1x. In practice, the ordinal information matters more than cardinal for cross-sectional models.

Decision 2: Ridge Over GBM/Neural (Default)

Choice: Ridge regression is the default combination model. GBM and Neural are implemented but gated.

Why: TWSE Lesson_Learn: Ridge overfit ratio was 1.08x (nearly no overfit). LightGBM was 6.9x (massive overfit). With 13-16 factors and ~50 monthly cross-sections, the parameter-to-observation ratio is unfavorable for complex models. Ridge's linear combination is honest about what the data supports.

Gate: GBM/Neural must beat Ridge by >0.1 Sharpe OOS AND maintain overfit ratio <3.0. Tracked by `strategy_registry.py`.

Decision 3: Weekly Rebalance (Not Monthly)

Choice: Rebalance every Friday, execute Monday.

Why: NYSE roundtrip cost (~~12 bps) is 5.7x cheaper than TWSE (~~68.5 bps). This makes weekly rebalancing cost-effective. TWSE was forced to monthly rebalancing because the tax alone (15 bps) would eat weekly alpha.

Risk: Higher turnover if sell buffer is too tight. Mitigated by sell_buffer=1.5 and position inertia threshold of 10%.

Decision 4: Sell Buffer = 1.5

Choice: Existing holdings survive until rank > top_n * 1.5 (= rank 30 with top_n=20).

Why: TWSE Phase 63 showed +0.040 Sharpe and ~1,644 bps in saved transaction costs. Hysteresis prevents "churn" where borderline stocks alternate between buy and sell each period.

Decision 5: Binary Regime Overlay (Not Continuous Vol-Scaling)

Choice: SPY > SMA200 = BULL (100%), SPY < SMA200 = BEAR (40%). Binary gate, no continuous scaling.

Why: TWSE lesson: continuous vol-scaling FAILED. The SMA200 binary gate reduced max drawdown by 8-12 percentage points with minimal Sharpe impact. Simple binary beats continuous because it avoids the "phantom parameter" problem of vol-target calibration.

Decision 6: Equal Weight (Not Signal-Weighted)

Choice: All top-N positions get 1/N weight.

Why: TWSE found that after rank-percentile normalization, the alpha surface is too flat -- the difference between rank 1 and rank 20 is small. Signal-weighting concentrates risk without proportional return. Equal weight + position caps is simpler and more robust.

Decision 7: Purity Boundary (nyse_core = No I/O)

Choice: `nyse_core/` has zero imports from `os`, `pathlib`, `requests`, `logging`. All side effects in `nyse_ats/`.

Why: TWSE lesson: logging imports created hidden I/O dependencies. A function that "just logs" is no longer pure -- it writes to files, acquires locks, and can fail in ways unrelated to its computation. The `Diagnostics` tuple pattern provides full traceability without side effects.

Decision 8: Expanding Window (Not Rolling)

Choice: Walk-forward CV uses expanding training windows. Each fold trains from t=0.

Why: Rolling windows discard older data and create sensitivity to window size. Expanding windows are the standard for walk-forward backtesting in quantitative finance (de Prado, AFML). More training data → more stable coefficient estimates, especially with Ridge.

Decision 9: `(result, Diagnostics)` Contract

Choice: Every `nyse_core` public function returns a tuple of the computed result and a Diagnostics object.

Why: This replaces logging as the traceability mechanism. Benefits: (1) Tests can inspect diagnostic messages without mocking a logger. (2) Callers can aggregate diagnostics from sub-calls via `diag.merge()`. (3) No hidden state. (4) Severity levels (DEBUG/INFO/WARNING/ERROR) enable filtering without log configuration.

Decision 10: Per-Date Feature Recomputation in Walk-Forward

Choice: At each test date, recompute features from scratch using only trailing OHLCV.

Why: This was the Phase 4 critical fix. Reusing training features for test prediction is lookahead bias. In production, features are computed from the latest available data. The walk-forward backtest must simulate this exactly. Cost: ~3x slower. Benefit: honest backtest numbers.

Decision 11: Anti-Double-Dip (AP-3)

Choice: `FactorRegistry` enforces usage_domain (SIGNAL vs RISK). A factor cannot be used for both signal generation and risk management.

Why: Double-dip creates circular dependency. If IVOL is used to generate the signal AND to size positions, the model effectively overfits to IVOL. The registry raises `DoubleDipError` at registration time.

Decision 12: NautilusTrader for Execution (Not Custom)

Choice: Execution via NautilusTrader. Research pipeline produces `TradePlan`; NautilusTrader consumes it with TWAP.

Why: Execution is a solved problem. NautilusTrader handles broker connectivity, order lifecycle, TWAP/VWAP algorithms, position management, and paper/shadow/live mode switching. Building custom execution would duplicate proven infrastructure and introduce operational risk.

Interface: The `TradePlan` frozen dataclass is the boundary. The research pipeline's job ends at producing a `TradePlan`. NautilusTrader's job starts at consuming it.

---

12. Model Validation (SR 11-7 Framework)

This section documents model risk management following the Federal Reserve's SR 11-7 guidance. It covers conceptual soundness, outcome analysis, sensitivity analysis, and ongoing monitoring -- the four pillars of model validation.

12.1 Conceptual Soundness

Every factor in the system has a stated economic friction hypothesis (see Section 4, Factor Priority Table). The model does NOT rely on data-mined patterns without economic rationale. Factors without a clear "why" are rejected at G1 regardless of historical IC.

The combination model (Ridge regression) was chosen because:

- **Interpretability:** Coefficients directly show factor importance and can be audited
- **Stability:** L2 regularization prevents overfitting to noise (alpha=1.0)
- **Evidence:** Ridge outperformed LightGBM (6.9x overfit ratio) and equal-weight in the TWSE project

12.2 Outcome Analysis

Test	Result (Synthetic)	Required Threshold	Status
OOS Sharpe	0.17	> 0.0	PASS (synthetic)
Mean IC	-0.015	> 0.02 (G1)	FAIL (synthetic -- expected with random data)
Walk-forward folds	7 folds, 5/7 positive	Majority positive	PASS (synthetic)
OOS Period Coverage	5 years (2020-2025)	>= 3 years	PASS
Permutation p-value	Pending (real data)	< 0.05	NOT YET RUN
Bootstrap CI lower bound	Pending (real data)	> 0.0	NOT YET RUN
Romano-Wolf adjusted p	Pending (real data)	< 0.05	NOT YET RUN

12.3 Sensitivity Analysis

Key parameters and their sensitivity (from walk-forward sweep on synthetic data):

Parameter	Default	Range Tested	Sharpe Impact	Sensitivity
Ridge alpha	1.0	[0.01, 100]	+/-0.15	Medium
top_n	20	[10, 30]	+/-0.10	Low
sell_buffer	1.5	[1.0, 2.0]	+0.04 at 1.5	Low

bear_exposure	0.40	[0.0, 0.6]	+/-0.12	Medium
purge_gap	5 days	[3, 10]	+/-0.03	Low

12.4 Limitations

1. Ridge regression assumes linear factor-return relationships. Non-linear interactions (e.g., momentum x volatility) are not captured unless explicitly modeled as interaction terms.
2. Equal-weight allocation ignores signal magnitude within the top-N. If the model produces a clear separation between rank 1 and rank 20, equal-weight does not exploit it.
3. The regime overlay is binary (bull/bear). Transitional regimes, sector rotations, and volatility regimes are not modeled.
4. Cross-sectional median imputation for missing features assumes missingness is uninformative. If missingness itself carries signal (e.g., companies that delay filings), this assumption is violated.

12.5 Ongoing Monitoring

Metric	Frequency	Threshold	Action if Breached
Rolling 60-day IC	Daily	< 0.01 for 2 months	F1 VETO: halt trading
Factor sign stability	Daily	3+ flips in 2 months	F2 VETO: halt trading
Max drawdown	Daily	> -25%	F3 VETO: halt trading
Cost drag	Monthly	> 5% annual	F6 WARNING: reduce exposure
Data freshness	Daily	> 10 days stale	F8 WARNING: investigate
Model drift (KS test)	Weekly	p < 0.01 on features	Retrain recommendation

See `docs/MLOPS_LIFECYCLE.md` for the full model lifecycle and `docs/DISASTER_RECOVERY.md` for incident response procedures.

---

13. Operational State

This section documents the runtime behavior of the system -- when things run, what state the system can be in, and how positions are reconciled.

13.1 Pipeline Schedule

Task	Schedule	Duration	Script
Data download (OHLCV)	Friday 18:00 ET	~10 min	`scripts/download_data.py`
Data quality validation	Friday 18:15 ET	~2 min	`scripts/validate_data.py`
Feature computation + rebalance	Friday 18:30 ET	~15 min	`scripts/run_backtest.py` (live mode)
TradePlan generation	Friday 18:45 ET	~1 min	`pipeline.py`
TWAP execution	Monday 09:35 ET	~30 min	`nautilus_bridge.py` via NautilusTrader
Position reconciliation	Monday 10:15 ET	~2 min	`nautilus_bridge.reconcile()`
Falsification check	Daily 17:00 ET	~1 min	`falsification.py`
Dashboard refresh	Continuous	Real-time	`dashboard.py` (Streamlit)
Telegram summary	Monday 10:30 ET	~1 sec	`alert_bot.py`

13.2 System State Machine

```
+-----------+    Friday     +-----------+
|  IDLE     |---18:00 ET-->| COMPUTING |
| (holding  |              | (features,|
| positions)|<--if error---| model,    |
+-----+-----+              | plan)     |
      |                    +-----+-----+
      |                          |
      |  Monday   +--------------v-+
      |  09:35 ET |  EXECUTING     |
      |<---done---| (TWAP orders   |
      |           |  via Nautilus) |
      |           +-----+----------+
      |                 |
      |           +-----v----------+
      |<---done---|  RECONCILING   |
      |           | (actual vs     |
      |           |  planned)      |
      |           +----------------+
      |
      |  if VETO  +----------------+
      +--trigger->|  HALTED        |
                  | (paper mode,   |
                  |  investigate)  |
                  +----------------+
```

13.3 Position Reconciliation

After TWAP execution completes, `nautilus_bridge.reconcile()` writes ACTUAL fill state to `live.duckdb`. The next rebalance cycle reads actual positions before computing the delta TradePlan:

1. Read ACTUAL positions from `live.duckdb` (source of truth: NautilusTrader)
2. Compute target portfolio from new signal
3. Delta = target - actual
4. Check for corporate actions since last signal (`nautilus_bridge.pre_submit`)
5. If corporate action detected: cancel affected orders, regenerate TradePlan with adjusted prices
6. Submit delta orders via NautilusTrader TWAP
7. After fills: write new ACTUAL state to `live.duckdb`

---

14. Anti-Patterns (Codified as Enforcement Rules)

These anti-patterns are enforced in code, not just documented. Each has a specific check or assertion.

#	Rule	Enforcement Mechanism
AP-1	Never use full-sample numbers for decisions	CI: OOS metrics are PRIMARY in all reports
AP-2	Never greedy-select by standalone IC_IR	`gates.py`: G5 (marginal contribution) required before acceptance
AP-3	Never double-dip factor for signal and sizing	`FactorRegistry.usage_domain` + `DoubleDipError` exception
AP-4	Never build parallel discovery pipeline	All evaluation through same `gates.py` + `cv.py`
AP-5	Never forward-fill prices by default	`schema.py`: `STRICT_CALENDAR = True`

AP-6	Never expand experiment menu after results	Phase plan written BEFORE code
AP-7	Never optimize >5 params with <60 monthly obs	`cv.py`: `max_params_check()` issues UserWarning
AP-8	All features rank-percentile [0,1] before model	`signal_combination.py`: `_validate_feature_range()` raises ValueError
AP-9	Strong IC does not guarantee ensemble improvement	G5 mandatory (cite TWSE operating_margin)
AP-10	Turnover is the silent killer	Dashboard: cost drag displayed ABOVE Sharpe
AP-11	No AI execution without gate verdicts	Phases end with PASS/FAIL verdicts
AP-12	Config documents its own derivation	YAML: `# Derived:` comments mandatory
AP-13	Never hardcode API keys or credentials	Env vars only; CI checks for secrets

---

15. Deployment Ladder

Stage	Capital	Duration	Entry Gate	Key Exit Criteria
Paper	Simulated $1M	3 months	Synthetic calibration + permutation p<0.05	IC in range, no VETO trigger
Shadow	Real prices, no orders	1 month	Paper gates passed	Fills match real within 10 bps
Minimum Live	$100K real	3 months	Shadow gates passed	Realized Sharpe > 0, fill rate > 95%
Scale	$500K-$2M	6 months	Min live gates passed	Slippage < 15 bps, ADV impact < 1%

Shadow-to-Live Graduation (ALL 7 must pass)

1. `min_trading_days >= 20`
2. `mean_slippage_bps < 20`
3. `rejection_rate < 5%`
4. `settlement_failures == 0`
5. `fill_rate > 95%`
6. `rolling_ic_20d > 0.02`
7. `cost_drag_pct < 5%`

---

16. Error & Rescue Map

Codepath	What Can Go Wrong	Rescue Action
`finmind_adapter.fetch`	API timeout/429	Retry 3x with backoff (tenacity)
`finmind_adapter.fetch`	Data gap (missing trading day)	`data_quality.py` catches it

`edgar_adapter.fetch_10q`	XBRL parse failure	Skip filing, feature goes NaN
`edgar_adapter.fetch_10q`	SEC rate limit	Sliding window rate limiter
`pit.enforce_lags`	Feature exceeds max_age	Feature becomes NaN
`signal_combination.fit`	Empty feature matrix	Skip rebalance, hold positions, alert
`signal_combination.fit`	Singular matrix (LinAlgError)	Fall back to previous model weights
`nautilus_bridge.reconcile`	Position divergence	Alert + write actual state to live.duckdb
`nautilus_bridge.pre_submit`	Corporate action since signal	Cancel affected orders, regenerate TradePlan
`nautilus_bridge.submit`	Broker connection lost	Retry + Telegram alert
`nautilus_bridge.submit`	TWAP timeout (market close)	Cancel remaining, partial portfolio
`dashboard.refresh`	DuckDB locked	Retry after 100ms
`alert_bot.send`	Telegram API down	Queue + retry 3x
`config validation`	YAML config invalid	Fail-fast at startup with clear error

Data Path Taxonomy

```
HAPPY PATH:
  Download → PiT enforce → Compute features → Normalize → Impute →
  Ridge combine → Top-N select → Sell buffer → Regime overlay →
  Risk caps → Generate TradePlan → NautilusTrader TWAP →
  Update live.duckdb → Dashboard refresh → Telegram summary

NIL PATH (FinMind returns no data for a symbol):
  → Symbol excluded from rebalance.
  → If >20% of universe missing, HOLD all positions.
  → F8 WARNING fires. Telegram alert.

EMPTY PATH (All features NaN for a rebalance date):
  → Skip rebalance entirely. Hold current positions. Telegram alert.
  → CRITICAL: Must NOT generate sell orders for held positions.

ERROR PATH (EDGAR API down during rebalance window):
  → Fundamental features go NaN (max_age enforcement).
  → If >50% features NaN, skip rebalance.
  → Otherwise, impute.py handles partial NaN.
  → F8 WARNING fires with data source identification.
```

---

17. Build Phases and Progress

Phase Summary

Phase	Name	Status	Tests Added	Key Deliverables
Phase 0	Foundation	Complete	~200	schema, contracts, config_schema, pit, normalize, universe, impute

Phase 1	Core Pipeline	Complete	~250	registry, cost_model, allocator, risk, cv, gates, signal_combination, Ridge, backtest, metrics, statistics
Phase 2	Data + Execution	Complete	~130	Data adapters, storage, nautilus_bridge, rate_limiter, data_quality, alert_bot
Phase 3	Factor Research (infrastructure)	Complete	~210	All 6 factor families, factor_screening, factor_correlation, attribution, synthetic_calibration, gate evaluation
Phase 3 Codex	Codex Review Hardening	Complete	+64 (998 total)	Market-model IVOL, FINRA PiT lag, proper Romano-Wolf stepdown, ExecutionPurgedCV, multi-dataset routing, winsorization, G5 ensemble IC delta, gate alignment
Phase 3 (real data)	Factor admission on 2016-2023 S&P 500	**EXIT AUTHORIZED (GL-0016, 2026-04-25); reclassified exploratory by GL-0019 (2026-04-26)**	--	iter-0 v1 family: 6/6 FAIL (canonical FAIL verdicts preserved per GL-0011). v2 family (GL-0014, V2-PREREG-2026-04-24): 5-factor active universe `{ivol_20d_flipped, piotroski_f_score, momentum_2_12, accruals, profitability}`; iter-19 ensemble OOS Sharpe **+0.5549 ≥ 0.50** GL-0015 frozen target (perm p=0.0020). Subsequently failed 3-of-4 Wave 6 robustness bars (V1/V2/V3 FAIL; V4 PASS but informationally damning) and is now archived as exploratory-grade evidence per GL-0019 Branch B. See §17.1 (iter-0 FAIL audit), §17.2 (Wave 5 v2 ensemble), §17.3 (Wave 6 pre-registration), §17.4 (Wave 6 verdict).
Phase 4	Optimization + ML	Complete (on synthetic)	+142	GBM/Neural models, strict walk-forward rewrite, drift detection, strategy_registry, optimizer, PCA dedup, dashboard, enhanced falsification
Phase 5	Paper Trading	**Dormant — Wave 6 EXPLORATORY VERDICT (GL-0019, Branch B)**	--	Phase 3 exit was authorized at GL-0016 (+0.5549 ≥ 0.50), but Wave 6 statistical validation (GL-0017 V1/V2/V3/V4 bars frozen iter-21..iter-25 under Iron Rule 9) closed **3-of-4 FAIL** on 2026-04-26: V1 Romano-Wolf max(adj-p)=1.0000 (FAIL), V2 bootstrap ci_lower=0.18166 (FAIL), V3 max_rel_dev=25.97% (FAIL), V4 PASS but informationally damning (4 of 5 LOO drops INCREASE Sharpe — single-factor `ivol_20d_flipped` carrier camouflage). Branch B routed; v2 ensemble archived as exploratory-grade evidence; one-shot 2024-2025 holdout PROTECTED and unconsumed (`results/holdout/.holdout_used` not created); Wave 7 (iter-26) will not start; paper-stage entry gate remains unreachable for this strategy variant. Future paper-entry path requires a fresh strategy class with factors passing v2 G0-G5 individually + Wave-8-class pre-registration under a fresh GL-NNNN row mirroring GL-0017's freeze pattern. See §17.4.
Phase 6	Live Deployment	Not started	--	Shadow → Min Live → Scale

17.1 Real-Data Factor Admission Outcomes (2026-04-17 to 2026-04-18)

After the synthetic calibration suite validated the pipeline, six Tier-1 and Tier-2 factors were screened on real S&P 500 OHLCV and SEC EDGAR XBRL fundamentals on the 2016-2023 research panel. All six FAILED G0-G5 admission.

Factor	G0 Sharpe	G1 perm-p	G2 IC	G3 IC_IR	G4 MaxDD	Result
ivol_20d	-1.9156	1.0000	-0.0079	-0.0545	-0.578	**FAIL**
high_52w	-1.2291	1.0000	-0.0055	-0.0234	-0.607	**FAIL**
momentum_2_12	0.5164	0.0020	0.0189	0.0777	-0.283	**FAIL**
piotroski	0.0385	0.0020	0.0090	0.0892	-0.216	**FAIL**
accruals	0.5765	0.0020	0.0080	0.0623	-0.272	**FAIL**
profitability	1.1477	0.0020	0.0158	0.1130	-0.190	**FAIL**

Three failure clusters:

1. **Complete structural failure (2):** `ivol_20d`, `high_52w` — negative IC, negative Sharpe, perm p ≈ 1.0. Textbook sign inverted on 2016-2023 (FAANG+meme-stock era).
2. **Weak-but-positive (3):** `piotroski`, `accruals`, `profitability` — correct sign, significant permutation p, but IC ≈ 0.01 vs threshold 0.02 and IC_IR ≈ 0.06-0.11 vs threshold 0.50. Fundamental effects exist in direction but at too small a magnitude for weekly rebalance.
3. **Momentum partial (1):** `momentum_2_12` — passes G0/G1/G4 but misses G2 (0.019 vs 0.02, one-basis-point short) and G3 (0.078 vs 0.50). Real but low-IR signal.

Interpretation: All six failures are legitimate signal-level outcomes, not code bugs. Raw-IC sanity checks confirmed on price/volume factors. AP-6 upheld — no sign flipped, no threshold relaxed.

Calibration diagnostic: Plan document pre-registered "PASS likely" for 6/6 of these factors. Realized hit rate 0/6. Aggregate Brier score 0.61 at n=7 (worse than no-skill 0.56). See `docs/CALIBRATION_TRACKER.md`.

Abandonment standing: Condition A1 (10/13 factors fail → PAUSE) requires 4 more failures from the 7 unscreened factors. Condition A2 (13/13 fail → PIVOT) requires all 7 remaining to fail. See `docs/ABANDONMENT_CRITERIA.md` §4 for current state of A1-A12.

Paths forward (non-exclusive):

- **A) Tier-3 factors** — options flow, analyst revisions, NLP earnings; different data, different frictions. Compatible with AP-6.
- **B) Regime-conditional variants** — re-screen momentum/fundamentals in bear-regime-only slices (pre-specified in `strategy_params.yaml: regime`). Must clear G0-G5 as a new factor.
- **C) Horizon change** — re-screen fundamentals at 20-day forward horizon (secondary target per plan). Purge gap auto-adjusts.
- **D) Threshold re-negotiation** — **FORBIDDEN** by AP-6.
- **E) Abandonment** — governed by A1-A12 in `docs/ABANDONMENT_CRITERIA.md`. Not yet triggered.

17.2 Wave 5 v2 Ensemble PASS (2026-04-24 to 2026-04-25, iter-15 to iter-20)

After §17.1's 0/6 v1 FAIL audit, Wave 4 (iter-12..iter-15) ran a 5-stream diagnostic battery (`docs/audit/wave_d_diagnostic_charter.md`) across the 6 failing factors. Stream-evidence motivated a v2 gate family pre-registration (V2-PREREG-2026-04-24, authorized by GL-0014) with three changes vs v1:

1. **G2 ic_mean lowered 0.02 → 0.005** — derived as `floor(near-passing IC means) − pre-registered ε(0.003)` from Stream 1 evidence (accruals 0.008, momentum_2_12 0.019, profitability 0.016).
2. **G3 ic_ir lowered 0.50 → 0.05** — derived as `floor(near-passing IC IRs) − pre-registered ε(0.012)` from Stream 1 (accruals 0.062, momentum_2_12 0.078, profitability 0.113).
3. **G5 replaced** — `marginal_contribution > 0.0` retired in favor of `max_return_decile_corr_with_admitted ≤ 0.90`, a return-stream redundancy check derived from Stream 3's max observed pairwise correlation 0.933.

Construction grammar co-registered (V2-PREREG §2): K=3-of-N=5 ensemble coverage gate; `rank_percentile` with `numpy.random.default_rng(seed=date.toordinal())` deterministic tie-break; no sector residualization (Stream 4 showed clear-negative effect on momentum_2_12); `ivol_20d_flipped` sign=+1 substituted for canonical `ivol_20d` sign=-1 (canonical preserved unchanged per GL-0011); `52w_high_proximity` excluded pending iter-18 #141 dedicated Stream-5 sign-flip diagnostic (iter-18 outcome: neither orientation passes v2, panel removed from active set).

Phase 3 exit target was simultaneously pre-registered at OOS Sharpe **0.50** (GL-0015) with a no-renegotiation clause for iter-16..iter-20 — derivation: floor ≥ v2 G0 (0.30); ceiling ≤ max(Stream-1 Sharpe 1.148) + diversification bonus 0.17 ≈ 1.32; target 0.50 sits between with realization-slippage margin consistent with TWSE priors and Lesson_Learn §63.

Active v2 factor universe: `{ivol_20d_flipped, piotroski_f_score, momentum_2_12, accruals, profitability}`. iter-18 #143 v2 re-screen (parallel `gate_results_v2.json` paths; canonical `gate_results.json` GL-0011 FAIL verdicts untouched) showed:

Factor	OOS Sharpe	perm p	IC mean	IC IR	MaxDD	G5 ρ_max	v2 verdict
ivol_20d_flipped	+1.9220	0.0020	+0.0079	+0.0545	-0.132	0.849	**PASS**
momentum_2_12	+0.5164	0.0020	+0.0189	+0.0777	-0.283	0.879	**PASS**
accruals	+0.5765	0.0020	+0.0080	+0.0623	-0.272	0.850	**PASS**
piotroski_f_score	+0.0385	0.0020	+0.0090	+0.0892	-0.216	0.933	FAIL (G0+G5)
profitability	+1.1477	0.0020	+0.0158	+0.1130	-0.190	0.933	FAIL (G5)

The two clipped-G5 factors remain in the V2-PREREG active universe (verdict-invariant under K=3-of-N=5 ensemble construction, which captures their contribution where coverage permits without admitting them solo).

iter-19 #144 ensemble Phase 3 verdict (PASS, GL-0016 anchor):

Metric	Value	Target	Source
OOS Sharpe	**+0.5549**	≥ 0.50 (GL-0015 frozen)	`results/ensemble/iter19_v2_phase3/ensemble_result.json`
Permutation p	0.0020	< 0.05	block bootstrap n_reps=500, block_size=21
IC mean	+0.0183	n/a (informational)	spearman cross-section per rebalance date
IC IR	+0.1140	n/a (informational)	mean / std of weekly ICs
Max drawdown	-0.1105	≥ -0.30 (v2 G4)	equity-curve drawdown on top-decile aggregate
Simple-mean ρ off-diagonal	0.8338	≤ 0.90 element-wise (Stream 3 ceiling assumption)	10 unique pairs of 5×5 top-decile-return correlation matrix
Aggregator	`equal_sharpe_simple_mean`	matches GL-0015 ceiling derivation	uniform Sharpe weights = 1.0
Coverage gate	K=3-of-N=5	per V2-PREREG §2	`compute_ensemble_weights(min_factor_coverage=3)`

Ensemble rows	185,215	n/a	412 valid 5d-fwd-return periods over 417 rebalance dates

Verdict (GL-0016, 2026-04-25): OOS Sharpe +0.5549 ≥ 0.50 frozen target (clearance +0.0549 absolute / +11.0% relative). Phase 3 exit authorization triggered; advance to statistical validation suite per `docs/GOVERNANCE_LOG.md` §5 pending row "Ensemble Sharpe ≥ 0.5 on research period 2016-2023". GL-0015 no-renegotiation clause resolved by clearance. No threshold modification, no admission decision changed, no `config/gates*.yaml` byte changed (v1 sha256 `521b7571...f559af4` and v2 sha256 `bd0fc5de...d92979d2` bit-identical before/after iter-19). GL-0011 canonical `gate_results.json` FAIL verdicts untouched. Iron rules 1, 2, 6, 7, 8 preserved end-to-end.

Next pending authorization points (`docs/GOVERNANCE_LOG.md` §5):

1. **Romano-Wolf adjusted p < 0.05** — multiple-testing correction across all factors tested (plan §statistical validation).
2. **Bootstrap CI lower bound > 0** — block bootstrap on ensemble Sharpe.
3. **Parameter sensitivity ±20%** — per `.claude/skills/alpha-research/` Mode 6 (top_n, sell_buffer, ridge_alpha, bear_exposure, max_position_pct).
4. **One-shot 2024-2025 holdout test** — untouched per iron rule 1; consumed at most once.
5. **Paper-stage entry** — per `config/deployment_ladder.yaml` `stages.paper.entry_gate`.

17.3 Wave 6 Statistical Validation Pre-Registration (iter-21, GL-0017)

Status: PRE-REGISTERED 2026-04-26 (iter-21 wrap of 20-iter research loop). All four bars FROZEN iter-21..iter-25 per Iron Rule 9. No Wave 6 test has yet run; no holdout authorization is released by this row. **Anchor:** Wave 5 tip hash `065d03e615d244527539a7a6f12865f4ca0bdfdc6d179cad727c55b8f10268a8` (iter-20 #150 wrap, GL-0016 Phase 3 EXIT AUTHORIZED, OOS Sharpe +0.5549 ≥ 0.50 GL-0015 frozen target). iter-21 research-log event chains off this hash.

Why validation, not more research. Codex adversarial review on 2026-04-25 (session `019dba41-f163-70e1-875b-909771c26083`) flagged three structural concerns about the +0.5549 result: (1) **diversification illusion** — ρ off-diagonal simple-mean = 0.834 across the 10 factor pairs in the active v2 universe, suggesting the ensemble is closer to a single bet than to five orthogonal bets; (2) **coverage-rule survivorship** — 2 of 5 factors (`piotroski_f_score` , `profitability`) failed individual G5 under v2 thresholds and were retained only via the K=3-of-N=5 coverage gate (mathematically valid under GL-0014, but means the "active universe" is structurally different from "5 factors that all individually passed"); (3) **soft HARKing risk** — v2 thresholds (G2=0.005, G3=0.05) were derived from iter-9 diagnostic floors-minus-epsilon (mechanical), but the choice of a 5-factor active universe at iter-15 came AFTER seeing iter-9 per-factor metrics. AP-6 invariance is preserved at the threshold layer (`config/gates_v2.yaml` sha256 `bd0fc5de...d92979d2` frozen iter-15..iter-20) but cannot be re-validated in-sample. Path C spends cheap, reproducible statistical tests on the 2016-2023 research panel to determine whether +0.5549 is robust enough to justify burning the one-shot 2024-2025 holdout. Path D (Codex's principled fallback) declares the result **exploratory** if any validation bar fails — protecting the holdout for a future strategy with stronger in-sample evidence.

Pre-registered validation bars (frozen iter-21..iter-25; GL-0017):

Bar	Metric	Threshold	Direction	Primitive	Or
V1	Romano-Wolf adjusted p across 5 active v2 factors (ensemble Sharpe statistic, n_reps=500)	< 0.05	strict less-than	`src/nyse_core/statistics.py:161` `romano_wolf_stepdown`	`scripts/run_v1_romano_wo` (`e8e7b512dff9846ccf8081a`
V2	95% block bootstrap CI lower bound on ensemble	≥ 0.30	greater-or-equal	`src/nyse_core/statistics.py:106` `block_bootstrap_ci`	`scripts/run_v2_bootstrap` (`18d15317efd371ee650f43c`

	OOS Sharpe (n_reps=10000, block_size=63 trading days, alpha=0.05)				
V3	Max relative Sharpe deviation across 4 perturbations of in-ensemble construction grammar	≤ 20%	strict less-or-equal	wraps `scripts/simulate_v2_ensemble_phase3.py`	`scripts/run_robustness_s` (`3c63b255b87bdf95ea72274`
V4	LOO ensemble robustness — sub-bar AND: V4a `min(LOO Sharpe) ≥ 0.30` AND V4b `max relative drop ≤ 35%`	both met	strict per sub-bar	wraps `scripts/simulate_v2_ensemble_phase3.py`	same as V3

V2 bar derivation (3-constraint triangulation, committed in GL-0017): 0.30 is not a guess. It satisfies (a) the +0.5549 point estimate's 0.25-absolute cushion above `docs/ABANDONMENT_CRITERIA.md` A9 weak-signal floor [0, 0.3] — anything below 0.30 means the lower tail dips into A9 territory; (b) ρ=0.834 effective-N shrinkage means the bootstrap distribution width narrows but its center does not move — a lower bound of 0.30 is consistent with "weak-but-nonzero signal" rather than "coin flip"; (c) 0.30 is precisely 60% of GL-0015's 0.50 target — below this, the gap between point estimate and uncertainty band is large enough that the holdout becomes statistical theater rather than a decisive verdict.

V3 4-perturbation grid (deviates from plan's nominal 10 per Codex P2 contamination warning):

V3 uses **exactly four runs**, the full 2×2 Cartesian product of two in-ensemble knobs:

Run	`K_coverage`	`n_quantiles`
V3-r1	2	3
V3-r2	2	10
V3-r3	4	3
V3-r4	4	10

Baseline `(K_coverage=3, n_quantiles=5)` is the comparison point and is **NOT** counted as a perturbation (the +0.5549 iter-19 anchor stands as the reference for "max relative deviation"). **No other perturbations are permitted** — neither one-knob-only sub-runs nor any post-hoc additional knob may be substituted for one of these four runs. The plan's nominal `{top_n, sell_buffer, ridge_alpha, bear_exposure}` perturbations are **EXCLUDED**: none of these knobs is part of the iter-19 ensemble construction (they belong to downstream allocator/risk overlays not yet exercised by Phase 3 evidence). Perturbing them would test the strategy stack rather than the v2 ensemble verdict — Codex P2 flagged this as contamination ("testing knobs not in the frozen strategy is contamination per Codex P2"). The 4 perturbations (full 2×2 Cartesian over the two in-ensemble knobs) are confined to the iter-19-frozen ensemble construction grammar.

V4 leave-one-factor-out grid (5 LOO drops, K=2-of-N=4 coverage):

Drop	Remaining 4 active factors

`ivol_20d_flipped`	piotroski_f_score, momentum_2_12, accruals, profitability
`piotroski_f_score`	ivol_20d_flipped, momentum_2_12, accruals, profitability
`momentum_2_12`	ivol_20d_flipped, piotroski_f_score, accruals, profitability
`accruals`	ivol_20d_flipped, piotroski_f_score, momentum_2_12, profitability
`profitability`	ivol_20d_flipped, piotroski_f_score, momentum_2_12, accruals

Each LOO run uses K=2-of-N=4 (structurally analogous to baseline K=3-of-N=5; both require ≥40% factor coverage), `equal_sharpe_simple_mean` aggregation, `numpy.random.default_rng(seed=date.toordinal())` deterministic tie-break, 2016-2023 research window. **Sub-bar AND prevents structural masquerade**: V1/V2/V3 cannot detect "1 dominant factor (`ivol_20d_flipped` solo G0=1.92) + 4 correlated accessories" passing while structurally being a single-factor bet wearing five-factor camouflage. V4 directly drops one factor at a time and re-runs the ensemble. A robust ensemble degrades gracefully (no LOO Sharpe below 0.30 absolute, max relative drop ≤ 35% of baseline 0.5549). At the frozen baseline 0.5549, V4b implies the tighter effective floor (~0.36); V4a supplies an absolute floor, while V4b caps single-factor dependence. Both must pass — a single LOO drop below 0.30 absolute OR a >35% relative drop trips V4 FAIL.

Iron Rule 9 — Pre-registered validation bars (Wave 6 only): all 4 bars committed in GL-0017 are FROZEN iter-21..iter-25; no bar may be renegotiated after observing any test output. Mirrors GL-0015's no-renegotiation clause that worked cleanly in Wave 5 (Phase 3 target frozen iter-15, verdict applied iter-19, exit authorized iter-20). **Reinforcement (Codex 2026-04-25)**: the research log self-documents at `scripts/append_research_log.py:23` that "an attacker with write access can re-chain the whole file from scratch" — mitigation is an EXTERNAL hash anchor of THIS commit's research-log iter-21 hash, published BEFORE iter-22 starts. **Strengthened scope (Codex iter-21 P1-3)**: before iter-22 starts, the iter-21 research-log hash and commit SHA MUST be published in **at least two independent channels**: (1) a signed git tag pushed to origin, AND (2) one non-repo timestamped channel (operator-controlled email or public gist). One channel alone is insufficient. Commit-reveal inside the same repo is NOT acceptable.

P2-1 anti-gaming clause (Codex iter-21): No additional bars, alternative multiple-testing procedures, weighted scorecards, or unanimity relaxations may be introduced in iter-22..iter-25. The 4-bar V1∧V2∧V3∧V4 (V4 = V4a∧V4b) AND-construction is the sole iter-25 admission rule for GL-0018 (HOLDOUT AUTHORIZED); any FAIL routes to GL-0019 (EXPLORATORY VERDICT, Path D). Bonferroni-FDR substitution, weighted scorecards, conditional-3-of-4 tiers, and "we'll add a 5th bar after seeing iter-22 results" are all forbidden under Iron Rule 9.

Iron Rule 10 — Holdout-runner pre-land (Wave 7 forward): the dedicated holdout-safe runner `scripts/run_holdout_once.py` (NEW file; `scripts/simulate_v2_ensemble_phase3.py` refuses post-2023 dates at `scripts/simulate_v2_ensemble_phase3.py:38` and `:322` and CANNOT be reused as-is) MUST land in a SEPARATE commit BEFORE iter-26 with passing tests. Same-iteration introduction of new holdout-running code AND consumption of the one-shot holdout is forbidden — too high-risk. **Strengthened scope (Codex iter-21 P1-4):** "Passing tests" means, at minimum, dedicated runner tests that prove (a) hardcoded 2024-01-01..2025-12-31 window enforcement; (b) refusal when `results/holdout/.holdout_used` or `results/holdout/.holdout_in_progress` exists; (c) refusal on frozen-hash mismatch (`config/gates_v2.yaml` , `config/gates.yaml` , `scripts/simulate_v2_ensemble_phase3.py`); (d) successful write of `results/holdout/holdout_result.json` plus `results/holdout/holdout_result.json.sha256` on a fixture run; (e) `scripts/check_holdout_guard.py` still passes with the 4-path allowlist intact. A bare import or smoke test does NOT satisfy Iron Rule 10.

Branch logic at iter-25 (Wave 6 wrap):

Outcome	Verdict combination	Governance row	Next action
Branch A — HOLDOUT AUTHORIZED	UNANIMOUS V1∧V2∧V3∧V4 PASS (V4 = V4a∧V4b)	GL-0018 (Codex consult MANDATORY)	iter-26 may consume one-shot 2024-2025 holdout via `scripts/run_holdout_once.py` (subject to Iron Rule 10 pre-land)

Branch B — EXPLORATORY VERDICT (Path D)	≥ 1 of {V1, V2, V3, V4a, V4b} FAILs	GL-0019 (Codex consult OPTIONAL)	Strategy archived as exploratory; holdout PROTECTED; `results/holdout/.holdout_used` lockfile NOT created; audit memo `docs/audit/wave6_exploratory_<YYYY-MM-DD>.md`

Tamper-evidence anchors (committed in GL-0017):

Artefact	sha256	
`config/gates_v2.yaml`	`bd0fc5de89307dab36fe82c12e0d921a7fa145376e2ef01aad8d000dd92979d2`	bit-identica 21+)
`config/gates.yaml`	`521b7571c330a5a1e87642eb9e5c0869ae8dc23cba3a1a175baf21a42f559af4`	bit-identica forward ad backward-
`scripts/check_holdout_guard.py`	`cce7bd00aeb4ffd91086376c748400f95eaf200fe51a49107fbc8c35647bd0ac`	P0-B narro (hardcodec later edit is
`scripts/run_v1_romano_wolf.py`	`e8e7b512dff9846ccf8081aa6f3402921c934f5a40483978f103b0fecda598ce`	V1 orchest deprecatec `scripts/ru` placeholde
`scripts/run_v2_bootstrap_ci.py`	`18d15317efd371ee650f43cb1eaaa1f3591843557c7598d79e68381006f20f04`	V2 orchest
`scripts/run_robustness_suite.py`	`3c63b255b87bdf95ea72274e15b304dcc552be1322e03ae07bde288ea40534dd`	V3+V4 orch
`scripts/simulate_v2_ensemble_phase3.py`	`5b9e5c0e563f1912940559ff768bd01d64f736d522e5ee7155846be1618ffb76`	iter-19 refe (read-only, runner)

Iter-by-iter execution map (Wave 6 + Wave 7):

Iter	Type	Goal	PASS condition	Codex consult
21 (#151)	Governance-only	Pre-register V1/V2/V3/V4 + Iron Rules 9/10 (this section, GL-0017)	row committed, PDF regenerated, research-log appended, external hash anchor published	**MANDATORY** (mirrors iter-15 v2 pre-registration consult)
22 (#152)	Mechanical	V1 Romano-Wolf orchestration via `run_v1_romano_wolf.py`	max(adjusted_p) < 0.05	NO
23 (#153)	Mechanical	V2 block bootstrap CI orchestration via `run_v2_bootstrap_ci.py`	CI lower bound ≥ 0.30	NO
24 (#154)	Mechanical	V3+V4 robustness orchestration via `run_robustness_suite.py` (4 perturbations + 5 LOO drops)	V3 max relative deviation ≤ 20% AND V4a min ≥ 0.30 AND V4b max relative drop ≤ 35%	NO
25 (#155) Branch A	Governance-only	HOLDOUT AUTHORIZED (GL-0018)	UNANIMOUS V1∧V2∧V3∧V4 PASS	**MANDATORY** (most consequential

				governance action in project)
25 (#155) Branch B	Governance-only	EXPLORATORY VERDICT (GL-0019, Path D)	≥ 1 bar FAIL	OPTIONAL
26 (#156)	Irreversible execution	Wave 7 one-shot holdout consumption via `scripts/run_holdout_once.py` (NEW, pre-landed per Iron Rule 10)	Sharpe > 0 (primary, GOVERNANCE_LOG:101); 3-tier outcome (FAIL / PASS-WEAK / PASS-DECISIVE) reported but not gating	**MANDATORY** (AP-6-terminal, irreversible)

NOT in scope for Wave 6: new factors; gate threshold changes; model class changes (Ridge remains only `CombinationModel`); holdout consumption (Wave 7); paper-stage entry; research-period extension; ensemble aggregator changes; new factor admission decisions cited; falsification-trigger changes.

Iron rule compliance check (per iter): Rule 1 (no post-2023 dates — all Wave 6 computations use 2016-01-01..2023-12-31); Rule 2 (`config/gates_v2.yaml` and `config/gates.yaml` sha256s bit-identical); Rule 3 (no DB mocks — runs against `research.duckdb`); Rule 4 (no secrets); Rule 6 (hash chain — iter-21 chains off Wave 5 tip `065d03e6...0268a8`); Rule 7 (`results/factors/*/gate_results.json` GL-0011 invariance preserved); Rule 8 (gates frozen pre-screen); Rule 9 (GL-0017 bars frozen iter-21..iter-25, no renegotiation); Rule 10 (`scripts/run_holdout_once.py` MUST pre-land before iter-26).

17.4 Wave 6 Validation Outcome (iter-25 #155, GL-0019 Branch B EXPLORATORY VERDICT)

Wave 6 closed on 2026-04-26 with **GL-0019 EXPLORATORY VERDICT** (Codex Path D) on commit `5cffeca` chained off iter-24 tip `a33c9888cdd51dbbf09dbf34ee6de58a` . iter-25 research-log hash `6eac383e509b786dc863b9996587b0c47c94d0ef68358b4ae1bd5031d7b1dcaf` becomes the Wave 6 tip and the chain anchor for any future Wave 8 (or analogous) re-entry per GL-0019's "future re-entry requires" clauses. The four pre-registered V1/V2/V3/V4 bars from GL-0017 (sha-frozen iter-21..iter-25 per Iron Rule 9) were applied verbatim. **Three of four FAILED**; Branch B routing was **triple-confirmed** under the GL-0017 anti-gaming clause requiring unanimous V1∧V2∧V3∧V4 PASS for Branch A authorization.

Verdict table (canonical evidence cites):

Bar	Threshold	Observed	Verdict	Evidence file
V1 (Romano-Wolf max adjusted-p)	< 0.05	**1.0000**	**FAIL**	`results/validation/iter22_romano_wolf/result.json`
V2 (block bootstrap CI lower bound)	≥ 0.30	**0.18166**	**FAIL**	`results/validation/iter23_bootstrap_ci/result.json`
V3 (max relative Sharpe deviation across 4-cell perturbation grid)	≤ 0.20	**0.25965**	**FAIL**	`results/validation/iter24_robustness/summary.json`
V4a (min LOO Sharpe across 5 drops)	≥ 0.30	**0.37687**	**PASS**	`results/validation/iter24_robustness/summary.json`
V4b (max negative-side relative drop)	≤ 0.35	**0.32084**	**PASS**	`results/validation/iter24_robustness/summary.json`
V4 = V4a ∧ V4b	both PASS	both PASS	**PASS**	(composite)

Joint(V3 ∧ V4)	both PASS	V3 FAIL	**FAIL**	(composite)
GL-0017 unanimity (V1 ∧ V2 ∧ V3 ∧ V4)	all four PASS	3 FAIL	**FAIL → Branch B**	(composite)

Per-bar driver memo (one line each):

- **V1 FAIL — multiple-testing carrier pattern.** SOLE driver = `piotroski_f_score` with adjusted_p = 1.0; the other four factors (`accruals` , `ivol_20d_flipped` , `momentum_2_12` , `profitability`) all clear at adjusted_p = 0.0. The family-wise error rate is being carried by one factor that fails to reject the null at the 500-rep stepdown — the 5-factor active universe is structurally a 4-factor universe
  - 1 multiple-testing tax payer.
- **V2 FAIL — effective-N inflation under ρ=0.834.** ci_lower=0.18166, ci_upper=2.33330, ci_width=2.15164. The width is consistent with the iter-15 diversification illusion diagnosis: ρ=0.834 across 10 off-diagonal factor pairs shrinks the effective sample size dramatically, inflating bootstrap variance and dropping the 95% lower bound into ABANDONMENT_CRITERIA.md A9 weak-signal range [0, 0.3].
- **V3 FAIL — K-coverage sensitivity on the loose side.** Only the K=2 perturbation cell trips the bar (Sharpe=0.6990, rel_dev=25.97%); K=4, n_q=3, n_q=10 all PASS. Strategy performance is asymmetrically sensitive to LOOSENING the coverage requirement (K=2 admits more dates with thin factor coverage and the Sharpe estimate moves unstably).
- **V4 PASS (informationally weak) — single-factor carrier camouflage hypothesis.** Four of five LOO drops INCREASE Sharpe (`accruals` LOO → 0.7907, `momentum_2_12` LOO → 0.8639, `piotroski_f_score` LOO → 0.6944, `profitability` LOO → 0.5470 — effectively flat). Only `ivol_20d_flipped` LOO has a structurally meaningful drop (Sharpe → 0.3769; V4b margin = 4.2pp from the 35% relative-drop bar). V4 PASSED on the threshold but informationally CONFIRMS the iter-15 Wave 6 design hypothesis: the 5-factor ensemble is largely `ivol_20d_flipped` carrying a noisy 4-factor accessory pack.

Combined diagnosis. Two structural weaknesses share a single root cause in the K-of-N coverage gating: (a) the multiple-testing carrier (piotroski_f_score) is retained ONLY because K=3-of-N=5 admits dates where it fails to clear the per-factor significance bar, and (b) the single-factor load-bearing pattern (ivol_20d_flipped) is exposed by V4 LOO showing four drops UP and one drop down. The +0.5549 OOS Sharpe is therefore not a "5-factor ensemble" result in the colloquial sense; it is a "1.92 ivol_20d_flipped + noise" result wearing five-factor camouflage.

Branch routing (Iron Rule 9 anti-gaming binding). GL-0017 pre-registered the unanimity rule: Branch A (HOLDOUT AUTHORIZED) requires V1 ∧ V2 ∧ V3 ∧ V4 all PASS; any FAIL routes to Branch B (EXPLORATORY VERDICT, Path D). Three FAILs (V1, V2, V3) triple-confirm Branch B. No 5th bar may be added; no Bonferroni-FDR substitution; no weighted scorecard; no unanimity relaxation; no conditional 3-of-4 tiers. Bars frozen iter-21..iter-25, period. Verdict applied verbatim.

Exploratory-archive policy. Per Iron Rule 9, all canonical Wave 6 evidence (`results/validation/iter22_*/` , `iter23_*/` , `iter24_*/`) is preserved as raw research record — these files were produced under pre-registered bars and are NOT "scratch" outputs. The v2 active-factor universe (5-factor frozen iter-15 GL-0014) is archived as exploratory-grade evidence: an in-sample Sharpe of +0.5549 cleared the GL-0015 Phase 3 target but failed three of four Wave 6 statistical robustness bars. Future strategy work may CITE this evidence but may NOT use it to authorize holdout consumption or paper-stage entry.

Wave 7 dormancy declaration.

- `results/holdout/.holdout_used` is **NOT created**.
- `results/holdout/.holdout_in_progress` is **NOT created**.
- `scripts/run_holdout_once.py` (Iron Rule 10 pre-land prerequisite) is **NOT triggered**.
- The 2024-2025 holdout window remains **PROTECTED and UNCONSUMED**.
- Wave 7 (iter-26) **WILL NOT START**. There is no next-iteration milestone active.
- `config/deployment_ladder.yaml` paper-stage entry gate is unreachable for this strategy variant — paper entry requires holdout PASS first per `deployment_ladder.yaml:7` .

Iron Rule compliance check (iter-25 wrap):

- Rule 1: no post-2023 dates touched; Wave 6 computations 2016-01-01..2023-12-31 only

- Rule 2: `config/gates_v2.yaml` sha256 `bd0fc5de...d92979d2` and `config/gates.yaml` sha256 `521b7571...f559af4` bit-identical before/after
- Rule 3: no DB mocks; all Wave 6 stats run against `research.duckdb`
- Rule 4: no secrets introduced
- Rule 6: hash chain intact; iter-25 chains off iter-24 tip `a33c9888cdd51dbbf09dbf34ee6de58a`
- Rule 7: `results/factors/*/gate_results.json` (GL-0011 canonical v1 FAILs) untouched
- Rule 8: no threshold adjustments — GL-0017 bars applied verbatim
- Rule 9: GL-0017 V1/V2/V3/V4 thresholds frozen iter-21..iter-25; **no renegotiation attempted, no FAIL re-classified as PASS, no anti-gaming clause weakened**
- Rule 10: `scripts/run_holdout_once.py` pre-land prerequisite **NOT triggered** — Branch B blocks Wave 7 entirely

Cross-references. GL-0019 row in `docs/GOVERNANCE_LOG.md` §4; audit memo at `docs/audit/wave6_exploratory_2026-04-26.md`; pre-registration at GL-0017; Phase 3 exit authorization (now reclassified exploratory) at GL-0016; v2 family pre-registration at GL-0014; Phase 3 target freeze at GL-0015.

17.6 Wave 8 Multi-Workstream Pre-Registration (iter-27 #157, GL-0021 + GL-0022)

Status: PRE-REGISTERED 2026-04-26 (iter-27 wrap of Wave 8 prep). All 5 active bars (V_D1..V_D4, V_A7) FROZEN iter-27..iter-35 per Iron Rule 9 (Wave 8 carryover); V5 prospective bar FROZEN forward to any Wave 9+ ensemble. No Wave 8 test has yet run; no Wave 9 holdout authorization is released by this row. **Anchor:** Wave 6 tip hash `6eac383e509b786dc863b9996587b0c47c94d0ef68358b4ae1bd5031d7b1dcaf` (iter-25 #155 wrap, GL-0019 Branch B EXPLORATORY VERDICT). iter-27 research-log event chains off this hash via `scripts/append_research_log.py --expected-prev-hash` optimistic-concurrency guard.

Why three workstreams in one wave. Codex 2026-04-26 second-opinion review (session `019dc462-24c4-7d60-b217-6d5eda8199ec`) responded to GL-0019's combined diagnosis ("+0.5549 OOS Sharpe ≈ '1.92 × ivol_20d_flipped + noise' wearing five-factor camouflage") with three principled paths: **Option D — single-factor reframe** (validate `ivol_20d_flipped` STANDALONE under its own pre-registered bars; if it survives without ensemble camouflage, it is a real strategy); **Option A — orthogonal factor discovery** (search for genuinely uncorrelated alpha sources to enable a future ensemble that is not 1-load-bearing-factor + passengers); **V5 prospective bar** (formally pre-register the missing positive-side LOO test that Wave 6 V4 should have caught, applicable to any Wave 9+ ensemble). Operator chose to combine all three concurrently per "all together" directive. Codex's Option B (drop `piotroski_f_score` + K=2-of-4) was REJECTED as "drop the cover, not drop the carrier" — Iron Rule 9 anti-gaming smell — and is forbidden in any Wave 8 iter.

W8-D bars (single-factor `ivol_20d_flipped` strategy; frozen iter-27..iter-35; GL-0021):

Bar	Metric	Threshold	Direction	Source / Primitive
V_D1	Walk-forward OOS Sharpe (5d fwd ret, single-factor portfolio: top_n=20, sell_buffer=1.5, equal_weight, NO K-of-N coverage gate, NO ensemble)	≥ 0.30	greater-or-equal	`config/gates_v2.yaml` G0 absolute floor preserved verbatim; computed via `scripts/run_workstream_d_single_factor.py` (sha256 `e15983ed057f1768fabca78a88c5a323f3bc66825eb02b6934080a83119a8a33`)
V_D2	Permutation p-value (stationary bootstrap, 500 reps, single-factor)	< 0.05	strict less-than	mirrors V1 reduced to single-factor case; `src/nyse_core/statistics.py:43 permutation_test`

V_D3	Block bootstrap 95% CI lower bound (63-day blocks, 10000 reps)	≥ 0.20	greater-or-equal	`src/nyse_core/statistics.py:106 block_bootstrap_ci`
V_D4	Min Sharpe across SPY SMA200 bull/bear regime split	≥ 0.20	greater-or-equal	NEW; replaces V3 K-coverage perturbation grid which doesn't exist in single-factor

V_D3 derivation memo. V_D3 is a **deliberate strategy-class relaxation** of Wave 6's V2 threshold (0.30 → 0.20), not a softening of A9 enforcement. We name the relaxation explicitly to satisfy Iron Rule 9: Wave 6 V2 = 0.30 was calibrated to a 5-factor ensemble whose diversification was supposed to compress the lower CI tail; that diversification claim was falsified by Wave 6's own outcome (ρ=0.834 effective-N inflation, ci_width=2.15164). A single-factor strategy makes no diversification claim, so its lower CI tail is structurally wider, and the V2=0.30 calibration does not transfer. V_D3 = 0.20 = 40% of GL-0015 frozen Phase 3 target (0.50). **The lower CI tail at 0.20 sits ON the `docs/ABANDONMENT_CRITERIA.md` A9 weak-signal floor**, not above it; W8-D is intentionally evaluated at the A9 boundary because a single-factor strategy that cannot clear a 0.20 lower bound is, by A9's own definition, indistinguishable from noise. If this anchor is wrong, the failure mode is that W8-D PASS produces a strategy whose CI straddles the noise boundary — which Iron Rule 12 forces back through a Wave 9 holdout re-authorization row anyway. V_D3 is frozen at 0.20 prospectively (Iron Rule 8); any post-evidence move is an AP-6 violation.

V_D4 derivation memo. Wave 6 V3 perturbed K-coverage and n_quantiles — knobs that don't exist in a single-factor strategy. Regime stratification is the structurally analogous robustness test for single-factor: does the strategy survive the largest available distributional shift (bull-vs-bear macro regime)? SPY SMA200 split is the canonical regime gate already used in `config/strategy_params.yaml: regime`. **Threshold derivation:** 0.20 = V_D1 absolute Sharpe floor (0.30) × (1 − GL-0017 V4b max-negative-relative-drop tolerance 0.35) = 0.30 × 0.65 = 0.195, rounded to 0.20. This anchors V_D4 to the SAME Iron-Rule-9-frozen tolerance that bounded Wave 6's LOO robustness test, NOT to V_D3's floor (which is independent variance reasoning). Worst-regime case = a regime drop equal in magnitude to V4b's pre-registered Wave 6 tolerance, applied to V_D1's floor; if either regime falls below this, the strategy is regime-fragile by Wave 6's own frozen yardstick.

W8-A bar (orthogonal factor discovery; frozen iter-27..iter-35; GL-0021):

Bar	Metric	Threshold	Direction	Source
V_A7	Max pearson correlation of candidate's daily long-short return series against EACH of the 5 v2 active factors (`ivol_20d_flipped`, `piotroski_f_score`, `momentum_2_12`, `accruals`, `profitability`)	< 0.50	strict less-than	Plan-of-record G2 (pre-iter-11 family); reinstated for orthogonality; complements `gates_v2.yaml` G5 (max return-decile corr ≤ 0.90)

W8-A candidates ALSO pass v2 G0-G5 thresholds (`config/gates_v2.yaml` sha256 `bd0fc5de89307dab36fe82c12e0d921a7fa145376e2ef01aad8d000dd92979d2`). V_A7 is an ADDITIONAL gate stacked on top, not a replacement.

V_A7 derivation memo. The 5-factor v2 active universe is ρ=0.834 mean off-diagonal correlation. Adding 1 candidate creates 5 new pairs alongside the existing 10 (C(5,2)=10; C(6,2)=15). Worst-case post-admission mean ρ when candidate sits AT the V_A7 ceiling = (10 × 0.834 + 5 × 0.50) / 15 = 0.7227, a guaranteed 11.1-percentage-point improvement floor over the current 0.834. V_A7 < 0.50 enforces this guarantee per admission; subsequent candidates further compound. The 0.50 threshold matches the original plan-of-record G2 (correlation cap, pre-iter-11 family) and is strictly more conservative than `gates_v2.yaml` G5's return-decile correlation cap (≤ 0.90, which captures only extreme decile co-movement, not the average-correlation problem). The asymmetry — newcomers must clear < 0.50 while incumbents sit at 0.834 — is intentional: incumbents were not subjected to V_A7 because V_A7 did not exist when v2 universe was admitted (Iron Rule 8: gates frozen pre-screen). V_A7 is forward-only.

W8-A candidate slate placeholder (full freeze in GL-0023, iter-29):

#	Candidate	Tier	Friction Hypothesis	Data Source
1	`52w_high_proximity`	T1	Disposition effect + reference-point anchoring	OHLCV
2	`short_ratio`	T2	Informed bearish traders signal negative returns; costly shorting preserves edge	FINRA bi-monthly
3	`ewmac`	T3	Carver cross-sectional trend rule	OHLCV
4	`days_to_cover`	T2	Short-side capital constraint complementary to short_ratio	FINRA bi-monthly
5	`options_flow_proxy`	T3	Put/call skew or volume imbalance — alt-data orthogonality	CBOE/OCC; **fallback: `analyst_revisions` if options unavailable**

Slate freeze rule: no candidate substitution after GL-0023 except the documented `options_flow_proxy → analyst_revisions` fallback. Fallback decision MUST be made BEFORE iter-30 starts (data availability check) and recorded as a GL-0023 amendment if triggered.

W8-V5 prospective anti-passenger bar (frozen forward; GL-0022):

Bar	Metric	Threshold	Direction	Scope
V5	max_f ((Sharpe_without_f − Sharpe_full) / abs(Sharpe_full))_+ across all factors in any future ensemble	≤ 0.10	less-or-equal	PROSPECTIVE — applies to any Wave 9+ ensemble construction; NOT retroactive to Wave 6

V5 derivation memo (Wave 6 LOO calibration anchor). Wave 6 V4 was a NEGATIVE-side test (does any LOO drop crater the ensemble?); it missed the POSITIVE-side failure mode (does the ensemble carry passengers that hurt aggregate Sharpe?). V5 catches the "1 carrier + N anti-diversifying noise" pattern formally. **Calibration anchor:** observed Wave 6 LOO gain distribution (`results/validation/iter24_robustness/summary.json` , baseline Sharpe 0.5549): accruals dropped → +42.5% gain; ivol_20d_flipped dropped → −32.1% drop; momentum_2_12 dropped → +55.7% gain (max positive); piotroski_f_score dropped → +25.1% gain; profitability dropped → −1.4% drop. THREE of five LOO drops increased Sharpe by ≥ 25% — a clear passenger pattern that Wave 6 V4 (negative-side only) failed to catch. V5 ≤ 0.10 sits at ~5.5× safety margin below the worst observed positive gain (+0.557), and would have FLAGGED four of five Wave 6 factors as passengers (only ivol_20d_flipped and profitability would have passed). V5 is PROSPECTIVE — applies to any Wave 9+ ensemble construction, NOT retroactively to Wave 6 (Iron Rule 9 anti-gaming clause).

Iron Rule 11 — Strategy-class isolation (NEW for Wave 8). W8-D's single-factor `ivol_20d_flipped` strategy and W8-A's discovered factors are TWO DISTINCT strategy classes. They MUST be evaluated under SEPARATE governance rows and SEPARATE outcomes. No mixing of evidence across workstreams: W8-D evidence under `results/validation/wave8_d_single_factor/` ; W8-A evidence under `results/factors/<candidate>/gate_results_v2_wave8.json` (parallel path; never overwrites canonical `gate_results.json` GL-0011 invariance or `gate_results_v2.json` Wave 5 evidence); W8-V5 governance pre-registration is PROSPECTIVE; the three-tier Wave 8 outcome routes each strategy class independently.

Iron Rule 12 — Holdout re-authorization required (NEW for Wave 8). Wave 6's GL-0019 retired the path to holdout consumption based on the +0.5549 ensemble strategy. Wave 8 explores DIFFERENT strategy classes (single-factor and orthogonal-discovery). Even if W8-D PASSES all D-bars, holdout consumption requires a SEPARATE re-authorization governance row in Wave 9, modeled on GL-0017+GL-0018, NOT a continuation of Branch A authority. Iron Rule 10 (holdout-runner pre-land) carries forward, but the existing `scripts/run_holdout_once.py` pre-landed in Wave 6 P0-C was authored against the +0.5549 K=3-of-N=5 ensemble execution path. It is **NOT automatically authorized for W8-D single-factor holdout or W9-A orthogonal-ensemble holdout**. Whichever Wave 9 governance row authorizes holdout consumption MUST either (a) cite a

strategy-class-specific runner pre-landed under that wave's P0 prep, OR (b) attach an explicit attestation that `run_holdout_once.py` has been audited line-by-line against the new strategy class's execution path and shown to generalize without modification. A bare reference to the Wave 6 pre-land is insufficient. This caveat was added at iter-27 in response to a Codex P1 finding before GL-0021 commit landed.

Wave 8 three-tier outcome routing (applied at iter-35; GL-0024):

W8-D outcome (V_D1∧V_D2∧V_D3∧V_D4)	W8-A outcome (≥1 candidate G0-G5∧V_A7)	Wave 8 verdict	Wave 9 routing
PASS	≥ 1 candidate PASSES	**DUAL-PATH**	Wave 9-D (single-factor holdout pre-auth) AND Wave 9-A (V5-bound orthogonal ensemble construction)
PASS	0 candidates PASS	**D-ONLY**	Wave 9-D single-factor holdout pre-auth; archive W8-A as exploratory
FAIL	≥ 1 candidate PASSES	**A-ONLY**	Wave 9-A V5-bound orthogonal ensemble construction; archive W8-D as exploratory
FAIL	0 candidates PASS	**DOUBLE-EXPLORATORY**	Both archived; Wave 9 = strategic re-planning

Iter-by-iter execution map (Wave 8):

Iter	Type	Goal	PASS condition	Codex consult
27 (#157)	Governance-only	Pre-register W8-D V_D1..V_D4 + W8-A V_A7 + Iron Rules 11/12 (this section, GL-0021); pre-register V5 prospective bar (GL-0022)	both rows committed atomically, PDF regenerated, research-log appended off Wave 6 tip via `--expected-prev-hash` guard	**MANDATORY** (mirrors GL-0017 pre-registration consult)
28 (#158)	Mechanical	W8-D V_D1..V_D4 execution via `run_workstream_d_single_factor.py` (single-factor `ivol_20d_flipped`, NO ensemble)	V_D PASS = V_D1∧V_D2∧V_D3∧V_D4	NO
29 (#159)	Governance-only	Freeze W8-A 5-candidate slate (GL-0023) BEFORE any candidate is screened	row committed, 5 candidates locked + fallback rule recorded	**MANDATORY** (locks slate prospectively)
30 (#160)	Mechanical	W8-A candidate #1 `52w_high_proximity` v2 G0-G5 + V_A7	per-candidate PASS = G0-G5 ALL∧V_A7	NO
31 (#161)	Mechanical	W8-A candidate #2 `short_ratio`	same	NO
32 (#162)	Mechanical	W8-A candidate #3 `ewmac`	same	NO
33 (#163)	Mechanical	W8-A candidate #4 `days_to_cover`	same	NO

34 (#164)	Mechanical	W8-A candidate #5 `options_flow_proxy` (or fallback `analyst_revisions`)	same	NO
35 (#165)	Governance-only	Wave 8 wrap GL-0024 three-tier outcome (DUAL-PATH / D-ONLY / A-ONLY / DOUBLE-EXPLORATORY); route to Wave 9 planning	row committed, §17.7 added, PDF regenerated, `WAVE_8_COMPLETE` promise emitted	**MANDATORY** for DUAL-PATH / D-ONLY / A-ONLY (each authorizes Wave 9 commitment); OPTIONAL for DOUBLE-EXPLORATORY (mechanical archive)

NOT in scope for Wave 8: holdout consumption (Iron Rule 12: separate Wave 9 row required even on W8-D PASS); Option B revival (Codex 2026-04-26 review rejected; Iron Rule 9 anti-gaming smell — do NOT reintroduce); retroactive V5 application to Wave 6 (V5 prospective only); new aggregator architecture (W8-D = single-factor, W8-A = individual screens — no ensemble assembly until Wave 9-A); gate threshold changes (`config/gates_v2.yaml` and `config/gates.yaml` bit-identical); new factor admission decisions cited under v1 family (GL-0011 invariance preserved by parallel-path W8-A writes); falsification trigger changes; paper-stage entry; model class changes; Wave 6 ensemble re-runs; Wave 9 planning details (routed in iter-35 GL-0024 but planned in separate wave-plan file).

Iron rule compliance check (per Wave 8 iter): Rule 1 (no post-2023 dates — all Wave 8 computations use 2016-01-01..2023-12-31); Rule 2 (`config/gates_v2.yaml` and `config/gates.yaml` sha256s bit-identical); Rule 3 (no DB mocks — runs against `research.duckdb`); Rule 4 (no secrets); Rule 6 (hash chain — iter-27 chains off Wave 6 tip `6eac383e...d031d7b1dcaf`); Rule 7 (`results/factors/*/gate_results.json` GL-0011 invariance preserved; W8-A writes to `gate_results_v2_wave8.json` parallel path); Rule 8 (gates frozen pre-screen); Rule 9 (GL-0017 Wave 6 bars never renegotiated retroactively; W8-D + W8-A bars frozen by GL-0021 + GL-0022 iter-27..iter-35; V5 prospective forward-frozen); Rule 10 (`scripts/run_holdout_once.py` already pre-landed in Wave 6 P0-C; verification suffices); **Rule 11** (strategy-class isolation — W8-D and W8-A separate evidence paths and outcomes); **Rule 12** (holdout re-authorization required even on W8-D PASS — Wave 9 governance row needed).

Cross-references. GL-0021 + GL-0022 rows in `docs/GOVERNANCE_LOG.md` §4; pre-registration session continuity from Wave 6 review via Codex session `019dc462-24c4-7d60-b217-6d5eda8199ec` ; W8-A slate freeze in GL-0023 (iter-29 — separate row); Wave 8 outcome in GL-0024 (iter-35 — three-tier row); plan `/home/song856854132/.claude/plans/dreamy-riding-quasar.md` (full multi-workstream design); §17.4 (GL-0019 Branch B verdict — origin of Wave 8); §17.3 (GL-0017 — Wave 6 bars Iron Rule 9 freeze pattern that Wave 8 mirrors).

Phase 3 Codex Review Detail (Most Recent)

An independent code review by OpenAI Codex evaluated the Phase 3 Factor Research implementation against quant-firm standards. Initial score: 3/10. After 10 targeted fixes across 14 files, the codebase was hardened to production quality. Key fixes:

#	Finding	Fix	Files Changed
1	IVOL uses plain `std(returns)`, not market-model residual	OLS regression: `r_i = alpha + beta * r_m + epsilon`, IVOL = `std(epsilon)`	`price_volume.py`
2	`gates.yaml` field names misaligned with `DEFAULT_GATE_CONFIG`	Rewrote G0-G5 with correct metric names and thresholds	`gates.yaml`, `config_schema.py`, 2 test files
3	Romano-Wolf uses all hypotheses at every step (not proper stepdown)	Stepdown loop maintains `remaining` set, shrinks each step	`statistics.py`

4	Missing `ExecutionPurgedCV` for T+1 execution delay	Added class extending `PurgedWalkForwardCV`, adds `execution_delay_days` to purge gap	`cv.py`
5	Short interest has no FINRA publication lag enforcement	Added 11-day PiT lag filter in all 3 SI functions + 3 dedicated tests	`short_interest.py`, `test_short_interest.py`
6	Research pipeline ignores fundamentals (only uses OHLCV)	Multi-dataset `data_sources: dict[str, DataFrame]` wired through `compute_all()`	`research_pipeline.py`, `features/__init__.py`
7	Stat validation fabricates fake factor returns for bootstrapping	Removed fabricated returns, replaced with informational diagnostic	`research_pipeline.py`
8	G5 uses IC-mean proxy instead of real ensemble IC delta	Added `_compute_ensemble_ic_delta()`: `IC_with - IC_without`	`factor_screening.py`
9	No winsorization before rank-percentile normalization	Added Stage 2a `winsorize(1st, 99th)` before Stage 2b `rank_percentile`	`research_pipeline.py`
10	Registry missing `data_source` routing for fundamentals/NLP/SI	All factor families tagged with correct `data_source` field	`features/__init__.py`

Phase 4 Detail

Phase 4 was completed with 5 parallel agents, zero cross-agent file conflicts:

1. **Agent 1 (Research Pipeline Rewrite):** Fixed 4 fatal walk-forward bugs. `research_pipeline.py` fully rewritten with `_build_train_stack()` and `_run_test_dates()`. 19 integration tests in `test_strict_backtest.py`.
2. **Agent 2 (ML Alternatives):** GBM and Neural models with graceful degradation (ImportError if optional deps missing). Strategy registry for comparison. 41 unit tests.
3. **Agent 3 (Optimization + PCA):** Walk-forward parameter tuning (`optimizer.py`), PCA factor deduplication. 20 tests.
4. **Agent 4 (Monitoring + Dashboard):** Streamlit dashboard with DashboardState protocol, enhanced falsification monitoring, drift detection. 82 tests.
5. **Agent 5 (Property Test Fix):** Fixed z-score Hypothesis property test (tolerance relaxed from 1e-8 to 1e-6 for near-zero variance edge case).

Test Breakdown

Category	Count	Key Areas
Unit tests	~740	Every module in nyse_core + nyse_ats
Integration tests	~120	Pipeline e2e, backtest reconciliation, model comparison, strict backtest
Property tests	~108	Normalization invariants, PiT no-leakage, position caps, sector caps, sell buffer, regime exposure, purge gap
Total	**998 passing, 30 skipped, 0 failed**	Skipped: optional deps (lightgbm, torch) not installed

---

18. Expected Performance Targets

Metric	Target	Basis

OOS Sharpe	0.8 - 1.2	TWSE achieved 1.186 net
CAGR	18 - 28%	TWSE achieved 23.22%
MaxDD	-15% to -25%	TWSE -16.7% with regime
Annual turnover	< 50%	Eliminate turnover-driven drag
Cost drag	< 3% of gross	NYSE costs 3-4x lower than TWSE
Slippage	< 10 bps	TWAP execution target

Appendix: Key Lessons from TWSE (Inherited Rules)

These rules were derived from 63 phases of empirical testing on the TWSE project (net Sharpe 1.186). Every one was learned by failing first.

1. **Every major Sharpe improvement came from fixing infrastructure, not finding better signals.** The walk-forward rewrite (Phase 4) was a bigger improvement than any factor addition.
2. **Turnover is the silent killer.** Cost drag is monitored ABOVE Sharpe on the dashboard. A strategy that trades too much can have positive gross Sharpe and negative net Sharpe.
3. **Ridge beats trees.** With 13-16 factors and ~50 monthly observations, Ridge's regularization is honest about what the data supports. GBM overfits 6.9x.
4. **Sell buffer is free money.** The 1.5x sell buffer saved ~1,644 bps on TWSE and added +0.040 Sharpe. Pure turnover reduction.
5. **Binary regime beats continuous vol-scaling.** The SMA200 binary gate is simpler and works better. Continuous vol-targeting failed because the vol-target parameter was itself unstable.
6. **Point-in-time enforcement is non-negotiable.** Every data point must have a publication lag. Features that "look back" to the future are the most common source of inflated backtest results.
7. **Every factor needs a friction hypothesis.** If you can't explain WHY a factor works (what market friction or behavioral bias it exploits), it's probably curve-fitting.
8. **The Diagnostics pattern replaces logging.** `(result, Diagnostics)` tuples provide full traceability without any I/O side effects in the core computation modules.

Related: RISK_REGISTER.md (canonical risks, F1-F8 + A1-A12 + structural) | RISK_LIMITS.md (operational limits) | MODEL_VALIDATION.md | ABANDONMENT_CRITERIA.md | TODOS.md