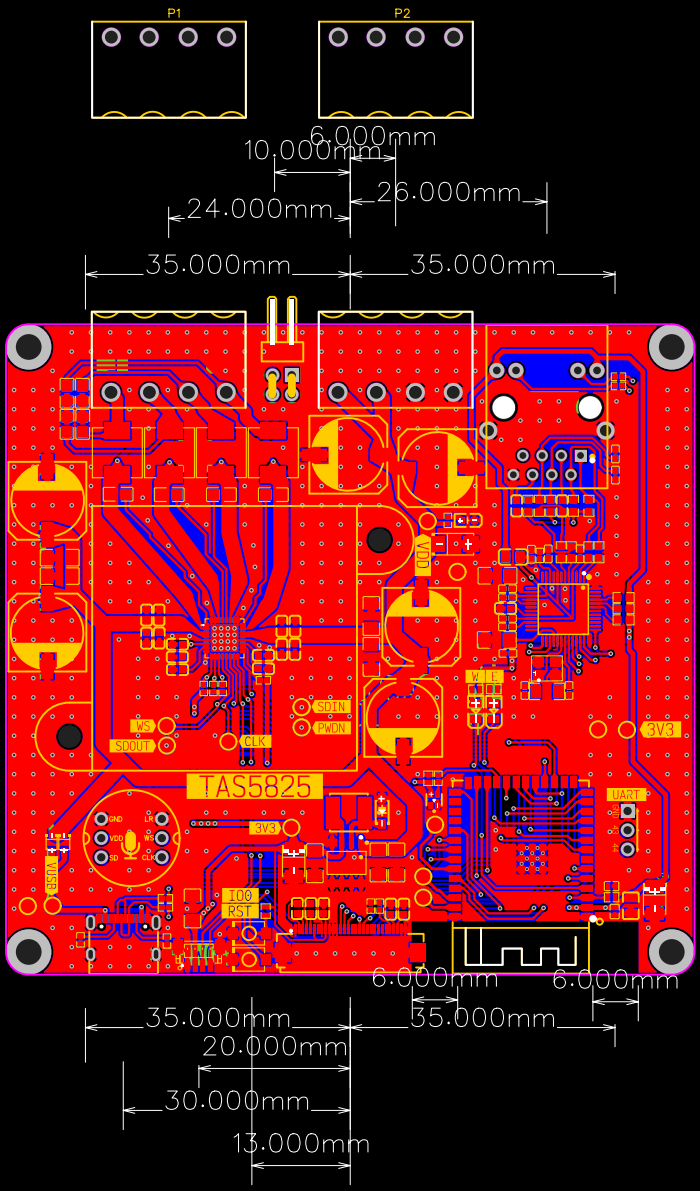P1 and P2 are male counterparts of the CN2 and CN3
and should be coupled together before shipping