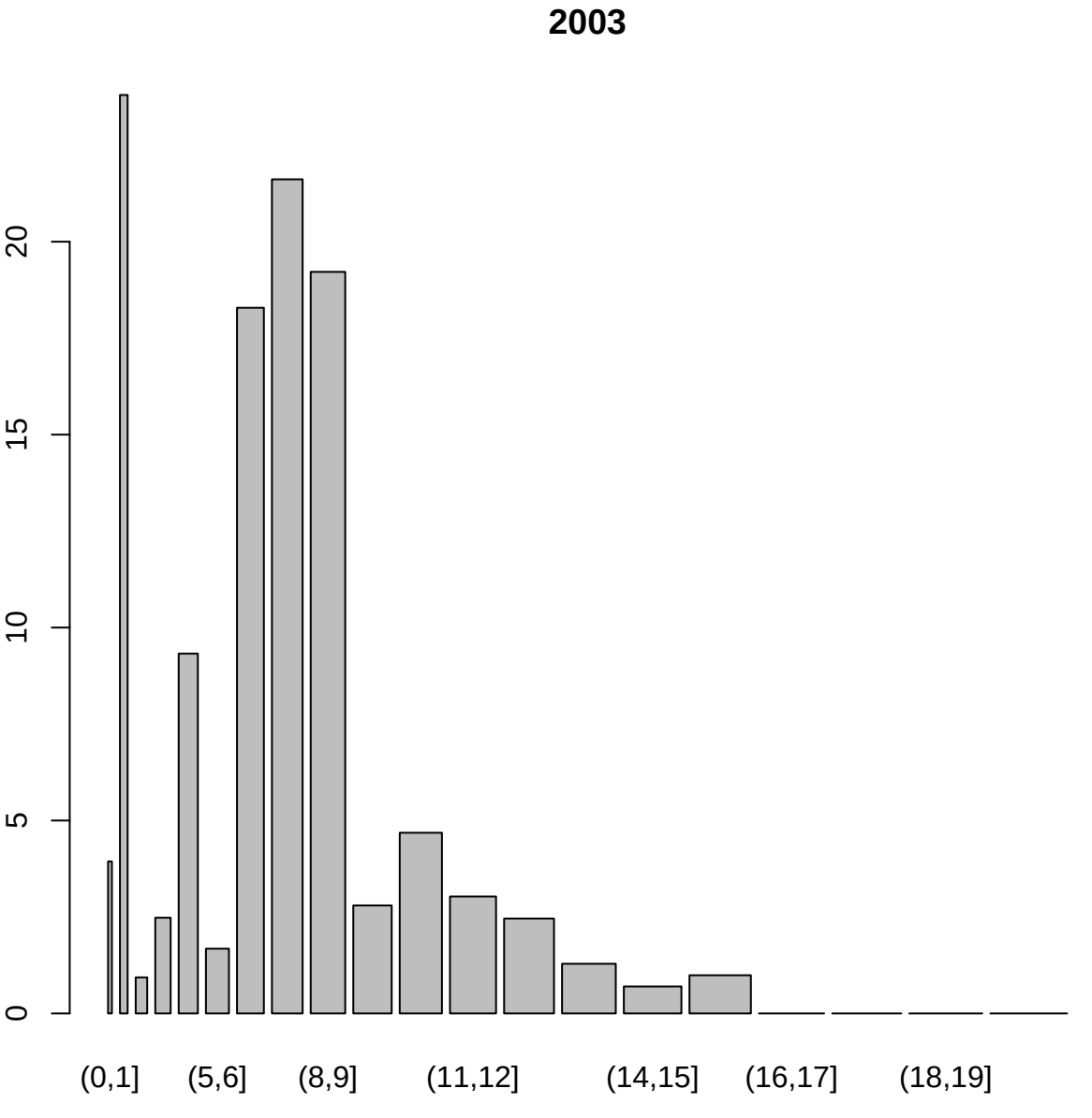
2003
0
5
10
15
20
(0,1]
(5,6]
(8,9]
(11,12]
(14,15]
(16,17]
(18,19]