Multilayer Switch(다계층스위치)

구분	L2 Switch	L3 Switch	L4 Switch	L7 Switch
포워딩기준	2계층 (MAC Address)	3계층 (IP Address)	4계층 (IP address + Port 번호)	7계층 (IP address + Port 번호+ Content)
기능	Switching - Learning - Forwarding - Filtering	Switching Routing	L3 Switch Load Balance	L4 Switch Security Content 인식
주요 용도	Frame 전송	Packet 전송	FLB SLB	FLB SLB Security

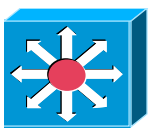

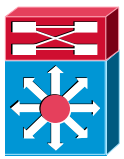

L4 Switch

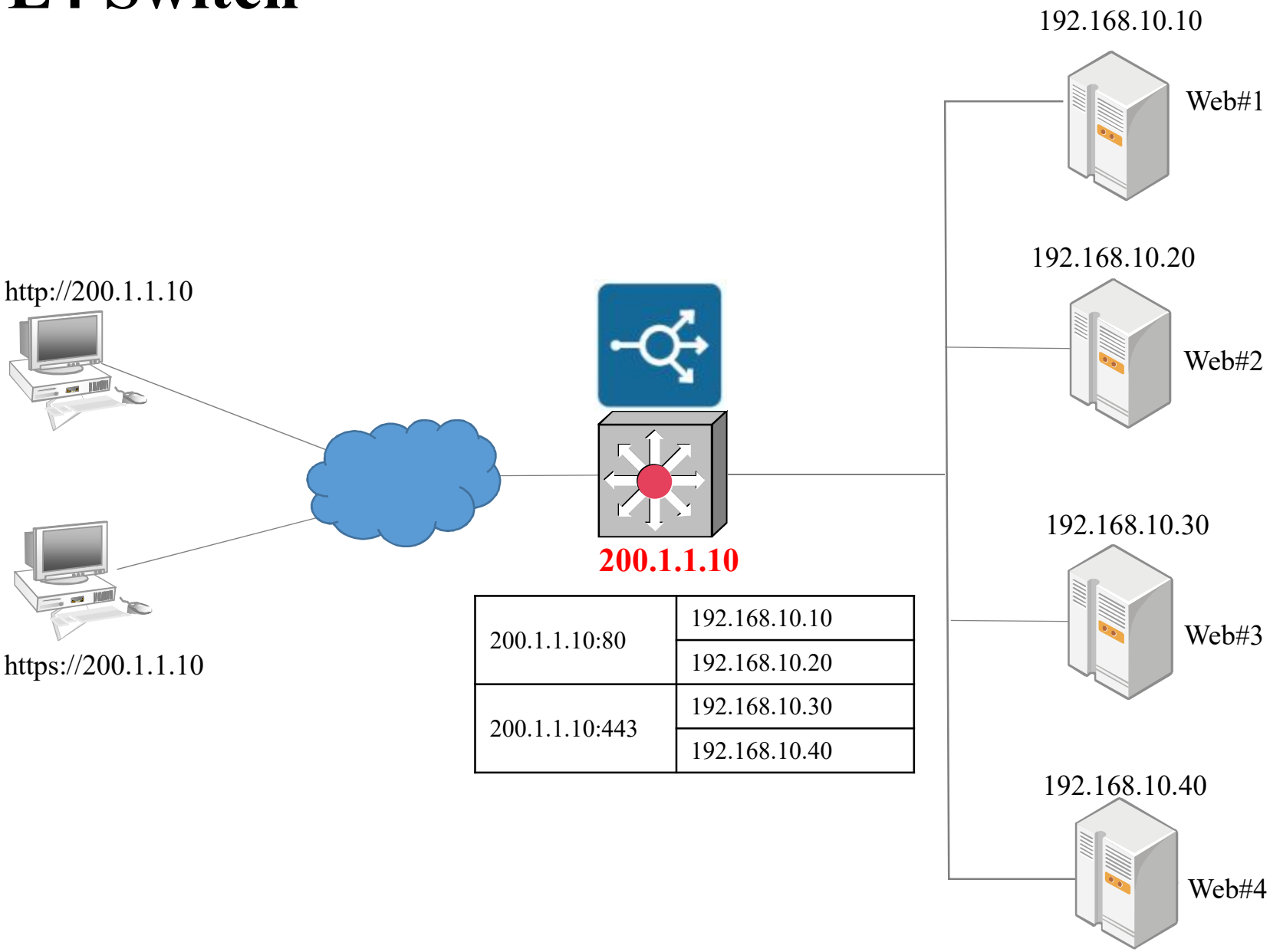

200.1.1.10:80	192.168.10.10
	192.168.10.20
200.1.1.10:443	192.168.10.30
	192.168.10.40

L7 Switch

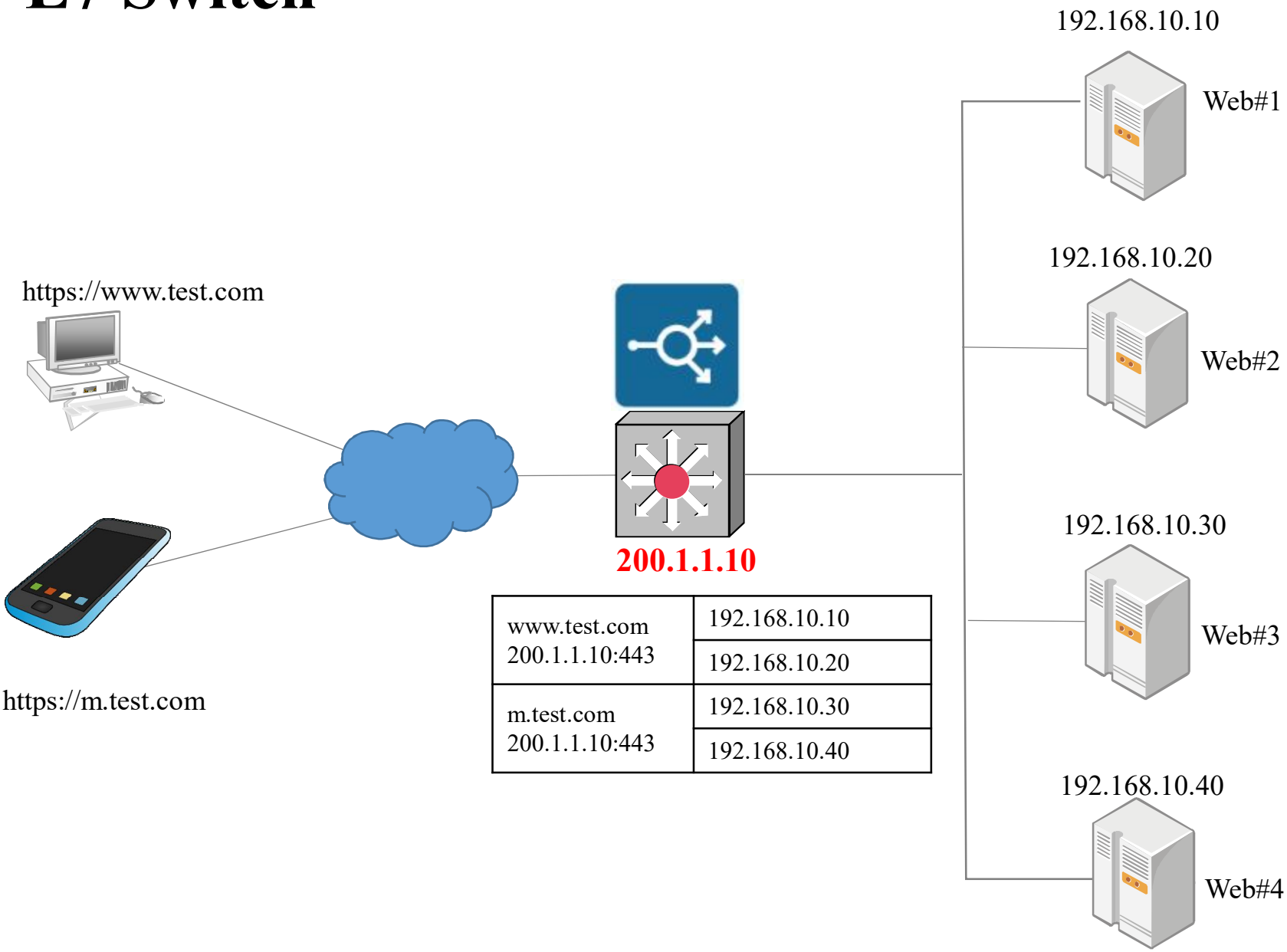

www.test.com 200.1.1.10:443	192.168.10.10
	192.168.10.20
m.test.com 200.1.1.10:443	192.168.10.30
	192.168.10.40