보안망 구성도

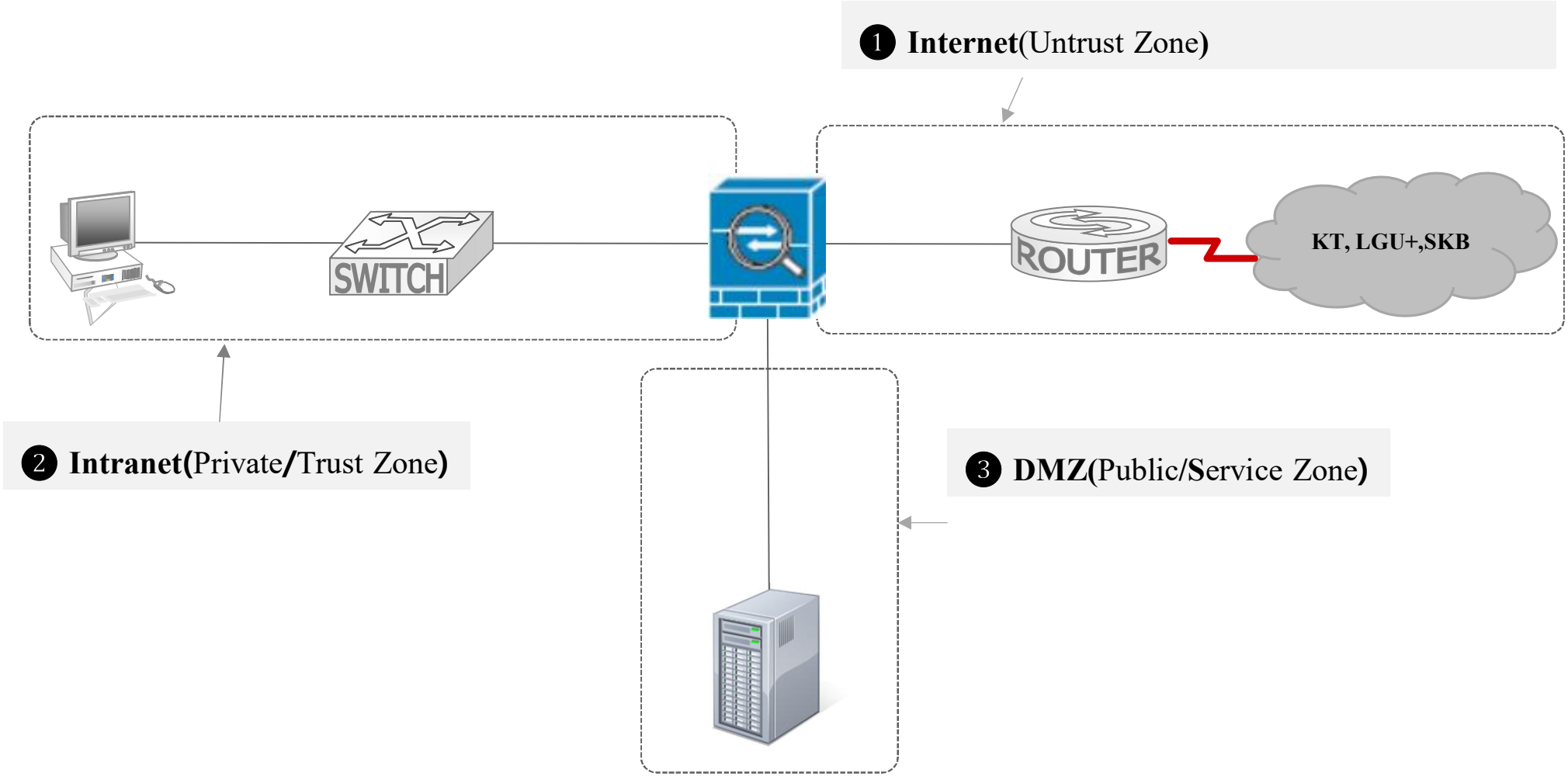
❶ Internet(Untrust Zone)
SWITCH
ROUTER
KT, LGU+,SKB
❷ Intranet(Private/Trust Zone)
❸ DMZ(Public/Service Zone)

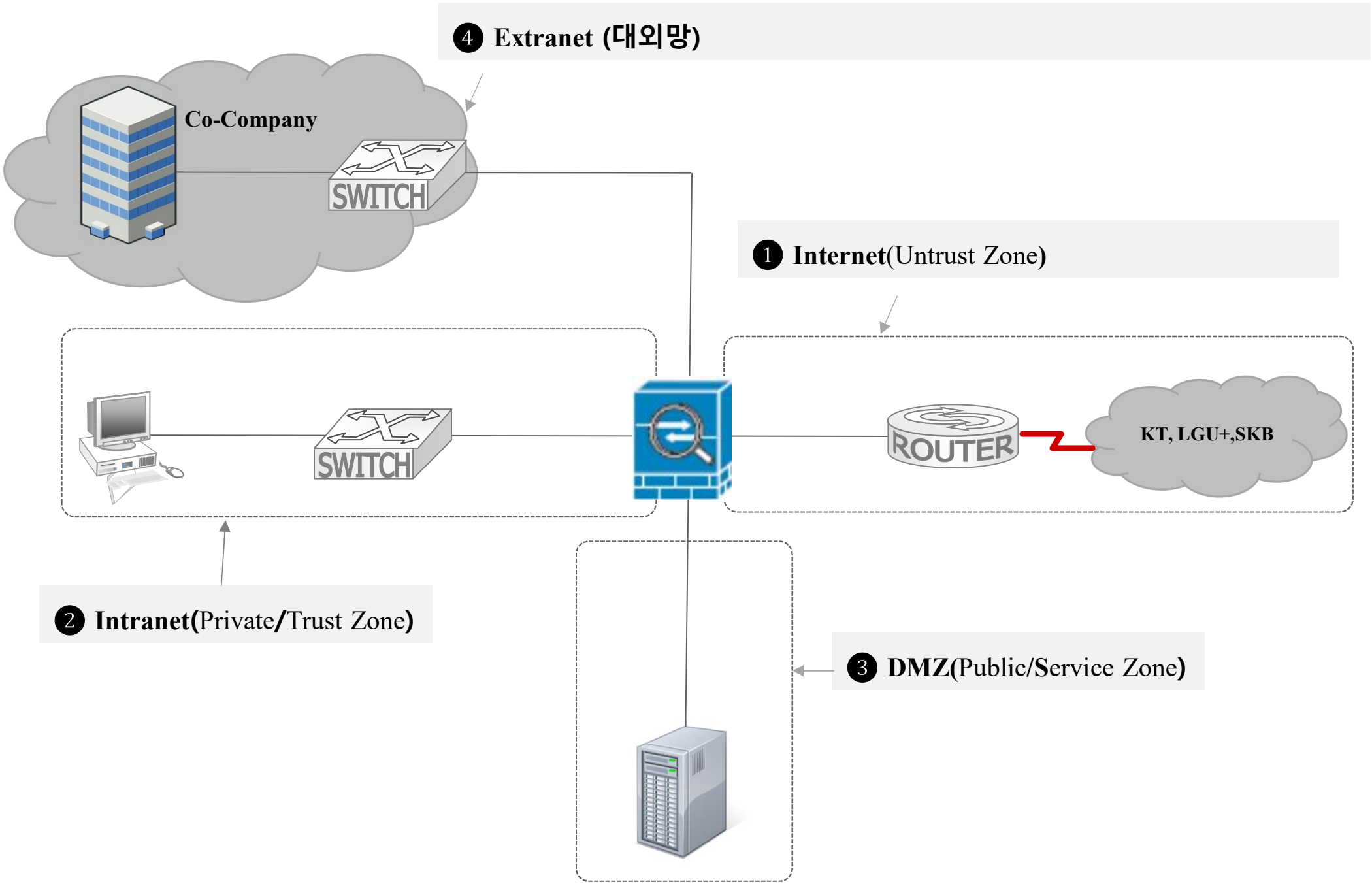
❹ Extranet (대외망)
Co-Company
SWITCH
❶ Internet(Untrust Zone)
SWITCH
ROUTER
KT, LGU+,SKB
❷ Intranet(Private/Trust Zone)
❸ DMZ(Public/Service Zone)

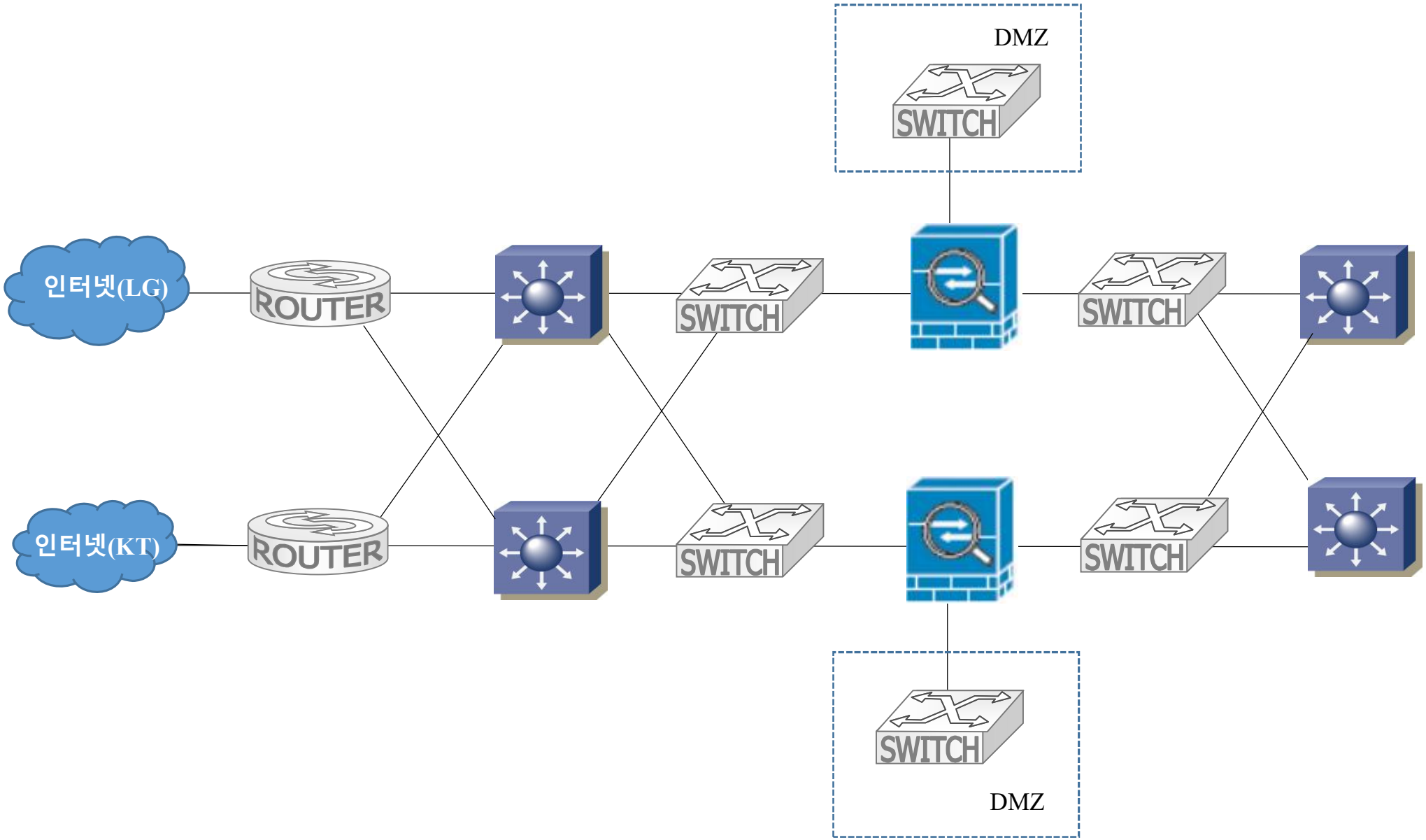
DMZ
SWITCH
인터넷(LG)
ROUTER
SWITCH
SWITCH
인터넷(KT)
ROUTER
SWITCH
SWITCH
SWITCH
DMZ

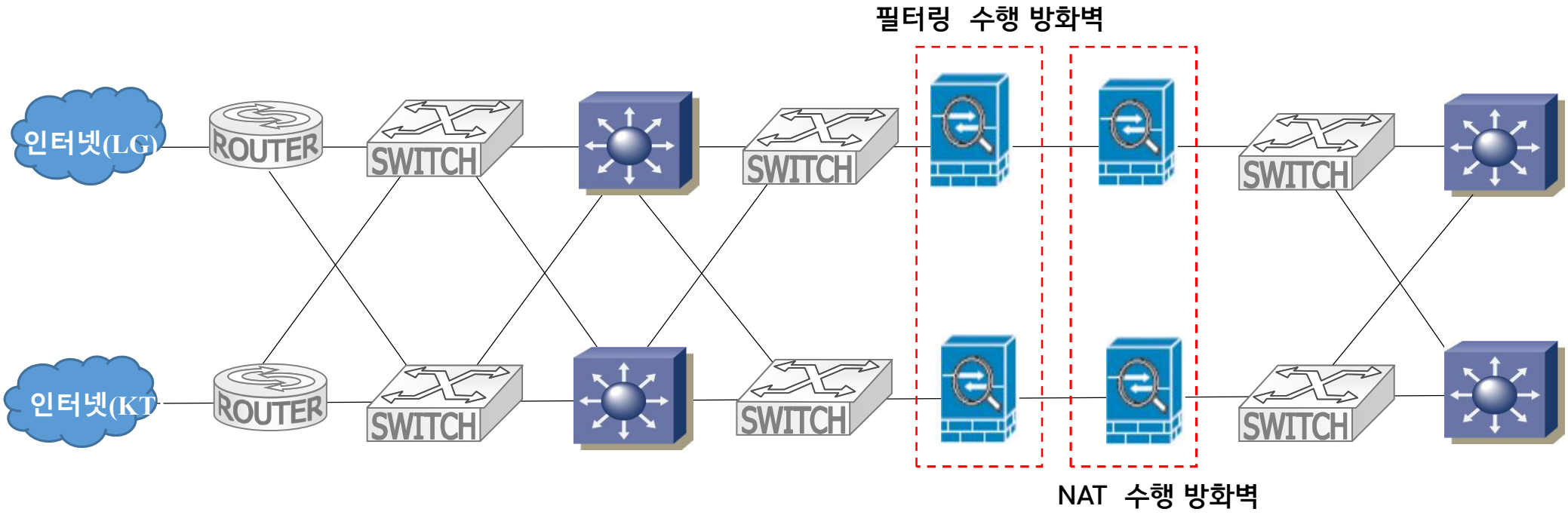
필터링 수행 방화벽
인터넷(LG)
인터넷(KT
ROUTER
ROUTER
SWITCH
SWITCH
SWITCH
SWITCH
SWITCH
SWITCH
NAT 수행 방화벽

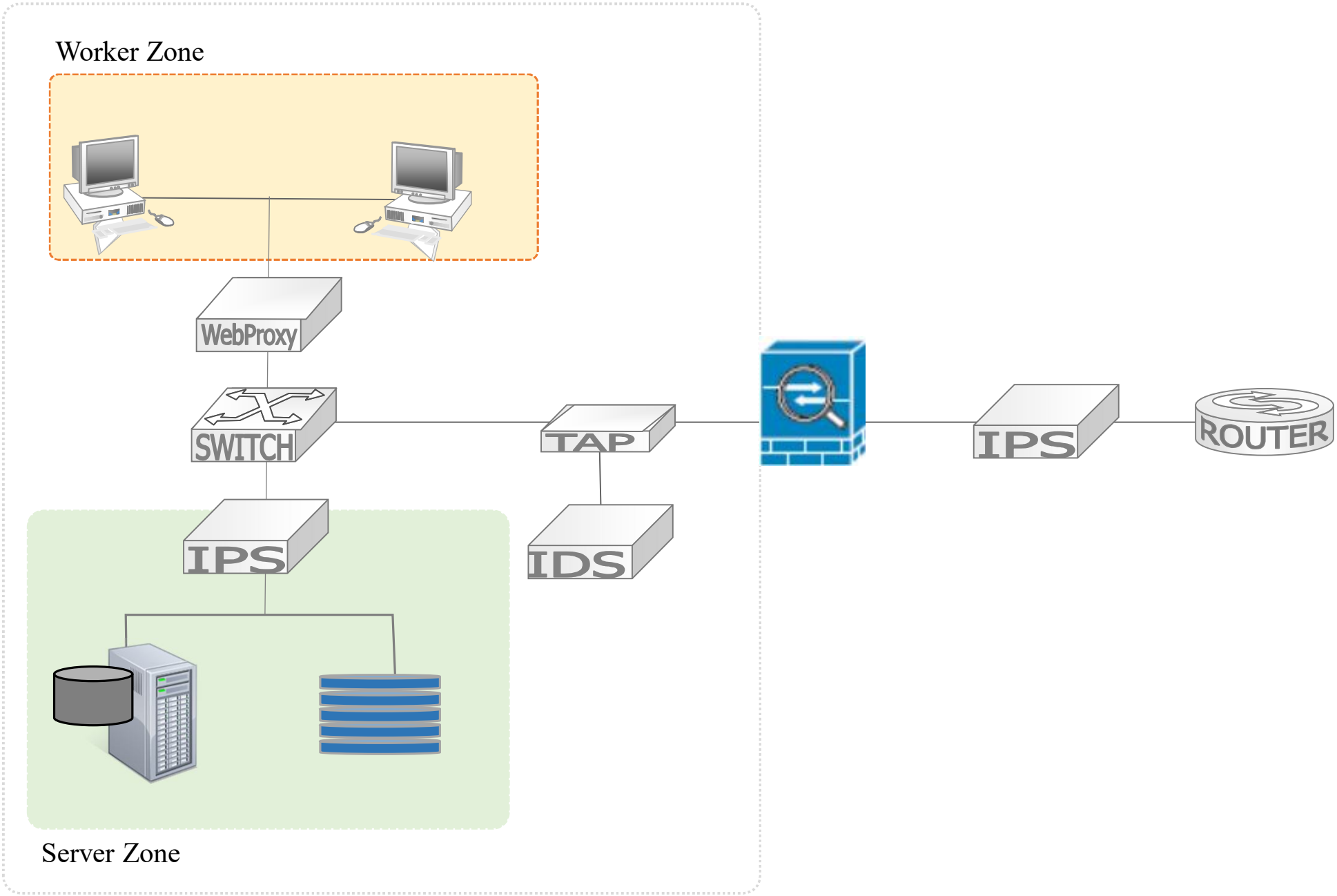

Intranet Zone(Private/Trust)

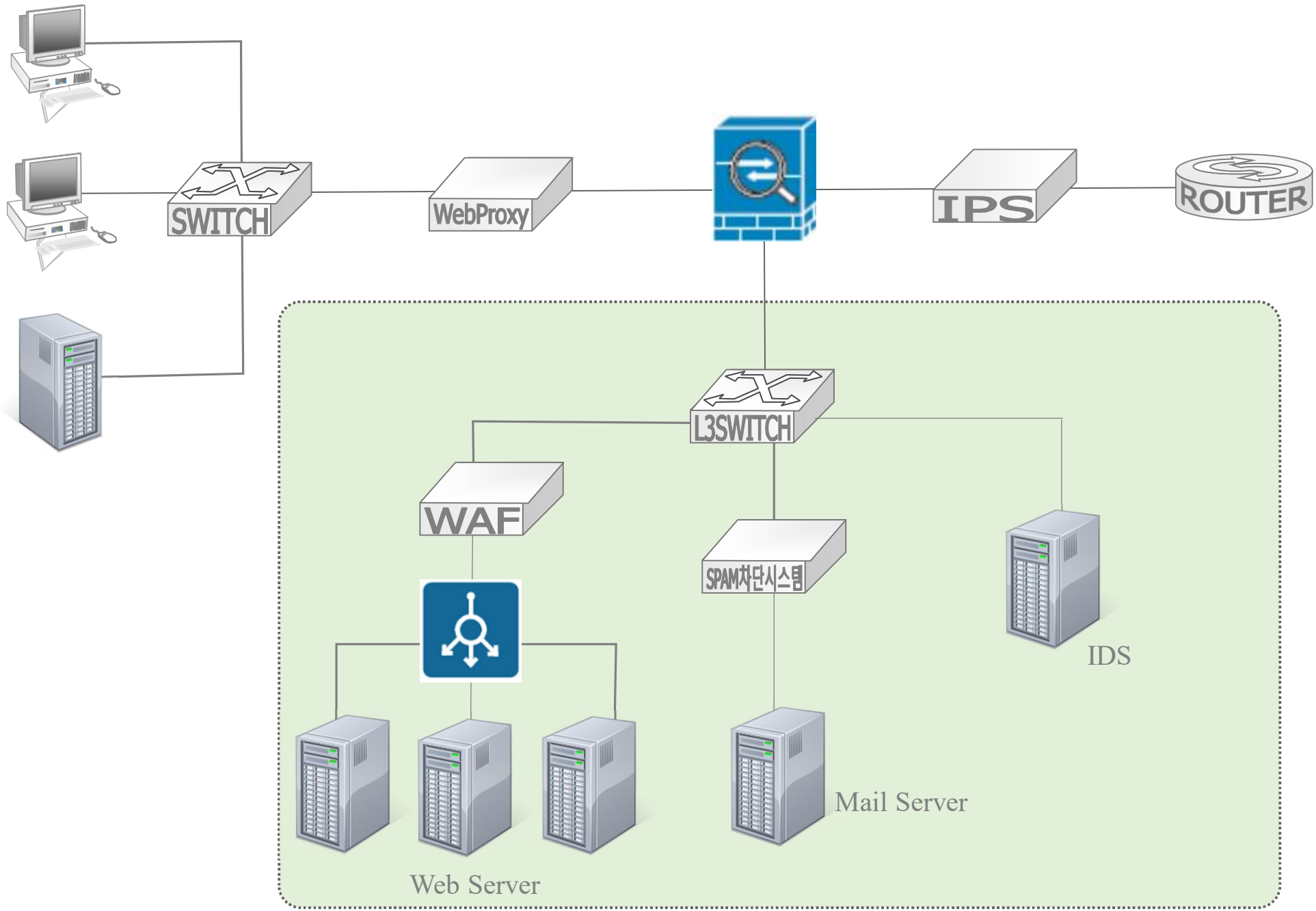

DMZ Zone(Service/Public)

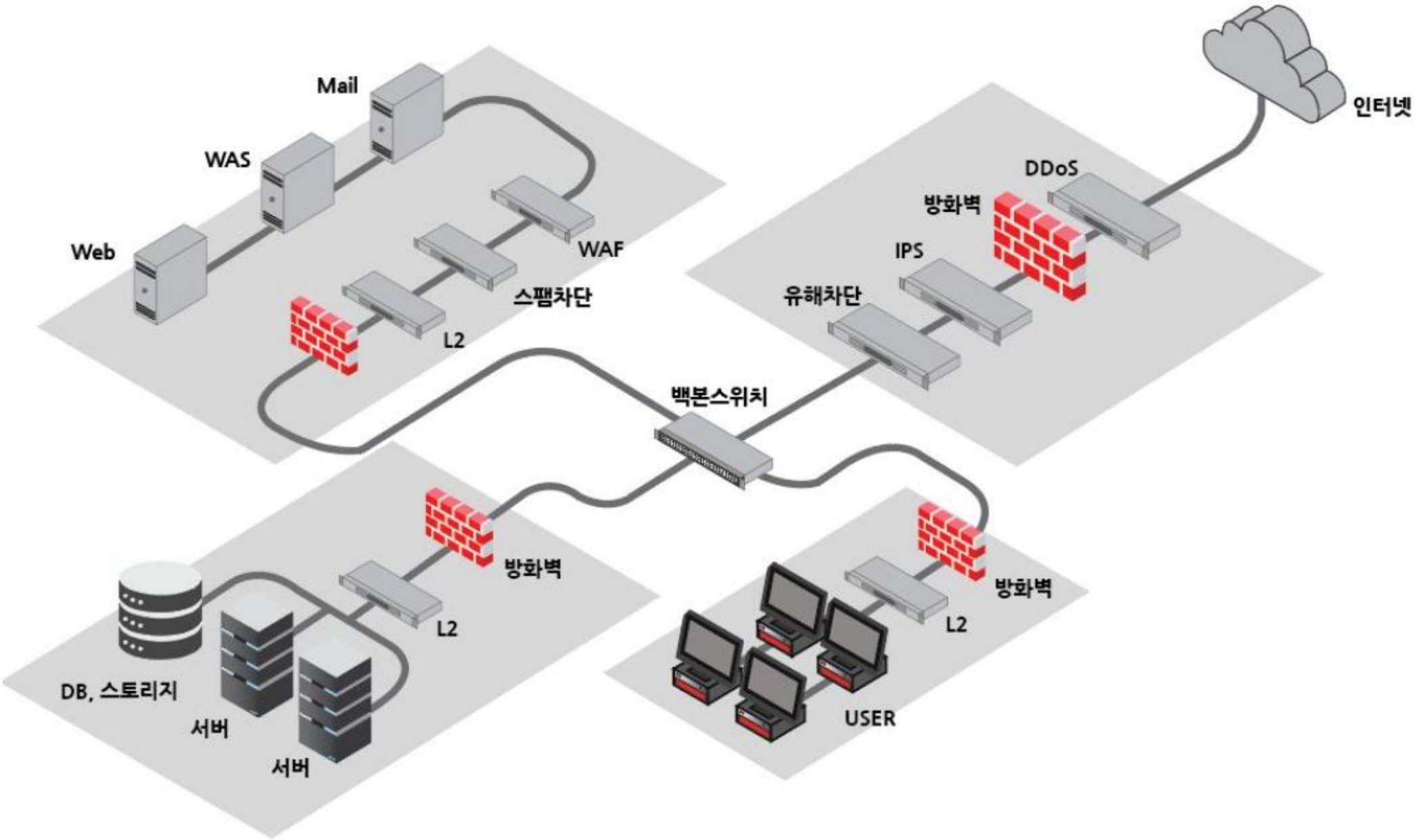
Mail
WAS
Web
WAF
스팸차단
L2
인터넷
DDoS
방화벽
IPS
유해차단
백본스위치
방화벽
L2
DB, 스토리지
서버
서버
방화벽
L2
USER

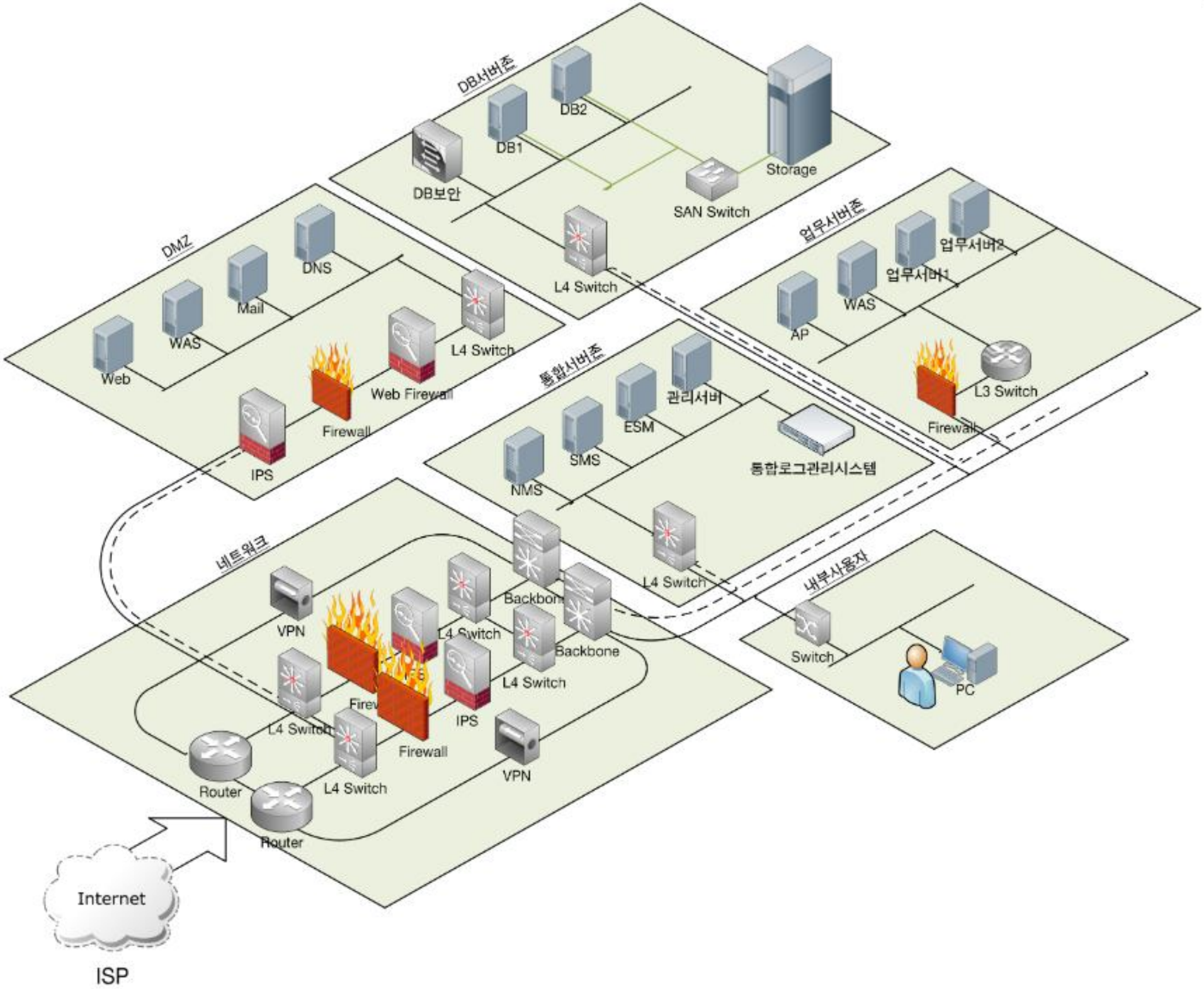
DB서버존
DB2
DB1
DB보안
Storage
SAN Switch
L4 Switch
DMZ
DNS
Mail
WAS
Web
L4 Switch
Web Firewall
Firewall
IPS
업무서버존
업무서버2
업무서버1
WAS
AP
L3 Switch
Firewall
통합서버존
관리서버
ESM
SMS
NMS
통합로그관리시스템
L4 Switch
네트워크
VPN
Backbone
L4 Switch
Backbone
L4 Switch
IPS
L4 Switch
Firewall
VPN
Router
L4 Switch
Router
내부사용자
Switch
PC
Internet
ISP

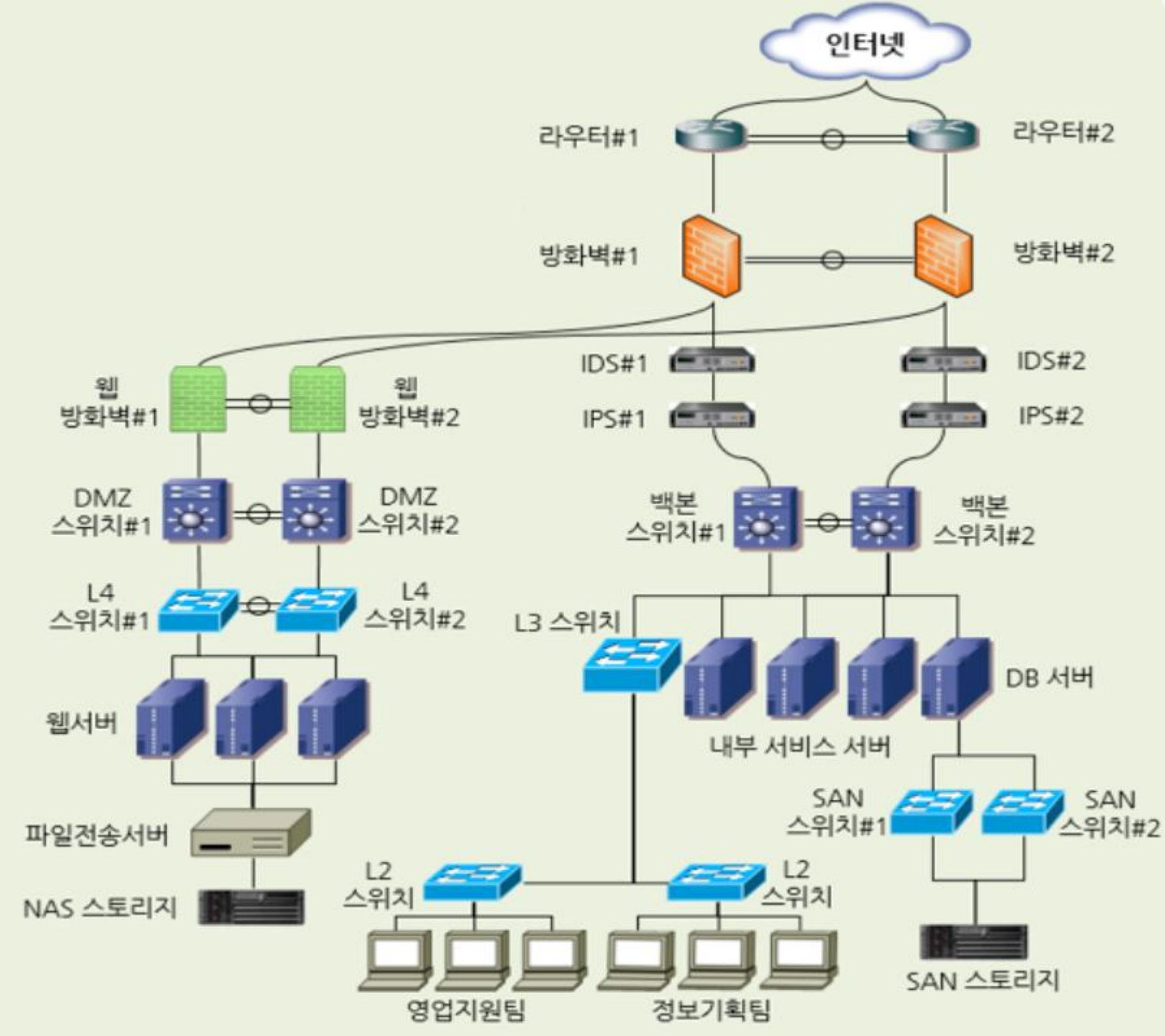
인터넷
라우터#1
라우터#2
방화벽#1
방화벽#2
IDS#1
IDS#2
IPS#1
IPS#2
웹
방화벽#1
웹
방화벽#2
DMZ
스위치#1
DMZ
스위치#2
백본
스위치#1
백본
스위치#2
L4
스위치#1
L4
스위치#2
L3 스위치
DB 서버
웹서버
내부 서비스 서버
SAN
스위치#1
SAN
스위치#2
파일전송서버
NAS 스토리지
L2
스위치
L2
스위치
SAN 스토리지
영업지원팀
정보기획팀