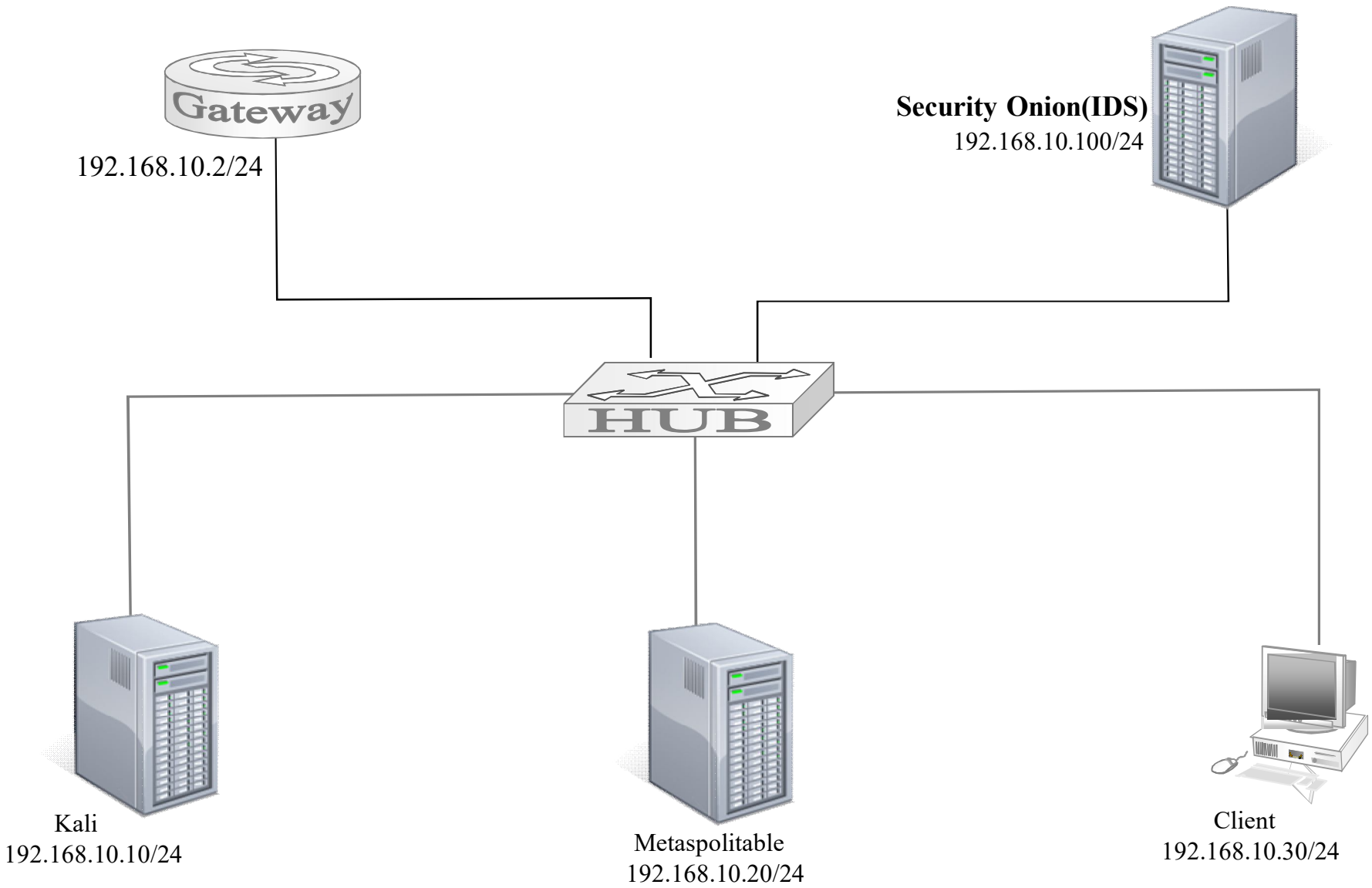
Gateway
192.168.10.2/24
Security Onion(IDS)
192.168.10.100/24
HUB
Kali
192.168.10.10/24
Metaspolitable
192.168.10.20/24
Client
192.168.10.30/24

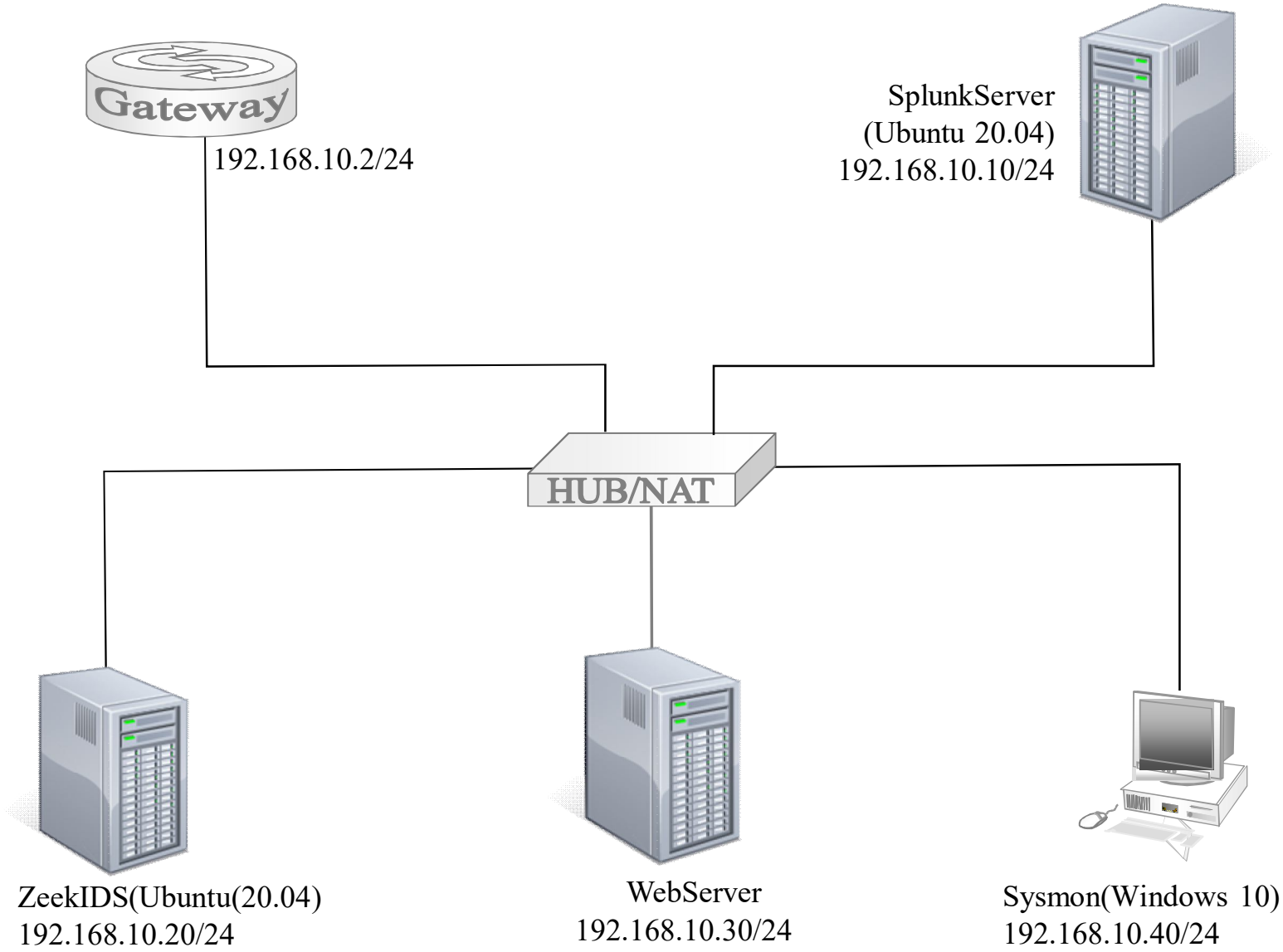
Gateway
192.168.10.2/24
SplunkServer
(Ubuntu 20.04)
192.168.10.10/24
HUB/NAT
ZeekIDS(Ubuntu(20.04)
192.168.10.20/24
WebServer
192.168.10.30/24
Sysmon(Windows 10)
192.168.10.40/24

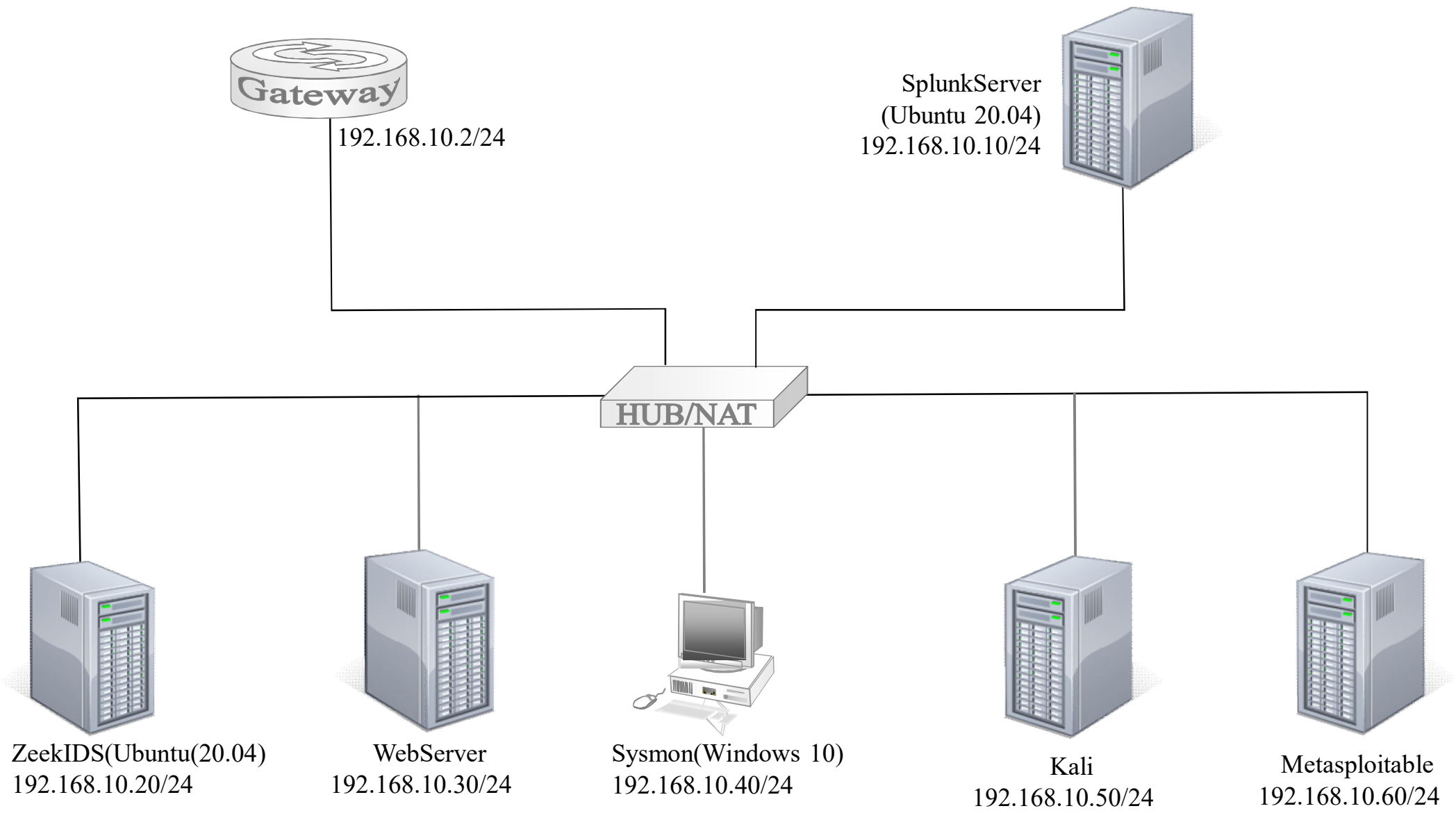
Gateway
192.168.10.2/24
SplunkServer
(Ubuntu 20.04)
192.168.10.10/24
HUB/NAT
ZeekIDS(Ubuntu(20.04)
192.168.10.20/24
WebServer
192.168.10.30/24
Sysmon(Windows 10)
192.168.10.40/24
Kali
192.168.10.50/24
Metasploitable
192.168.10.60/24