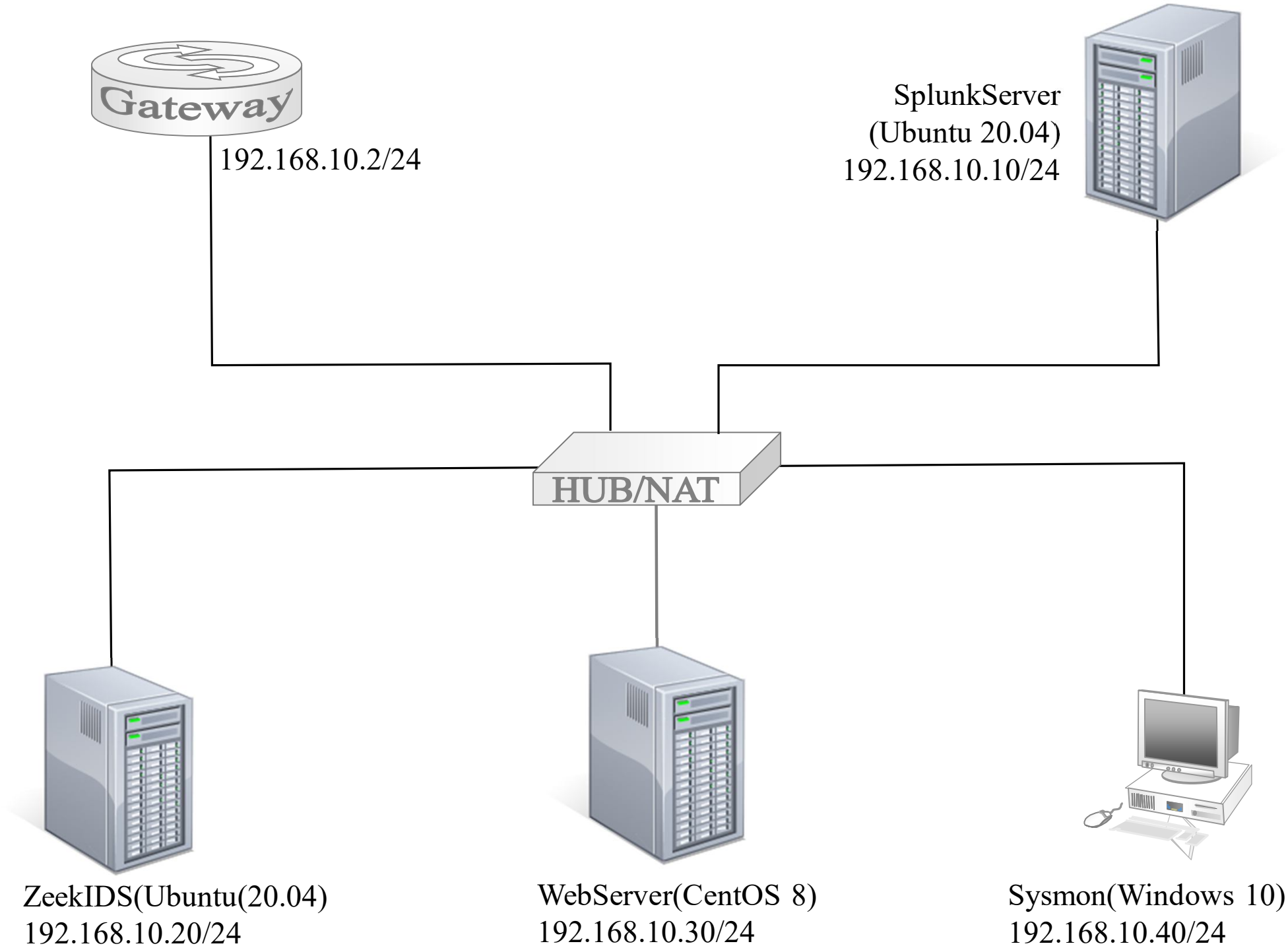
Gateway
192.168.10.2/24
SplunkServer
(Ubuntu 20.04)
192.168.10.10/24
HUB/NAT
ZeekIDS(Ubuntu(20.04)
192.168.10.20/24
WebServer(CentOS 8)
192.168.10.30/24
Sysmon(Windows 10)
192.168.10.40/24

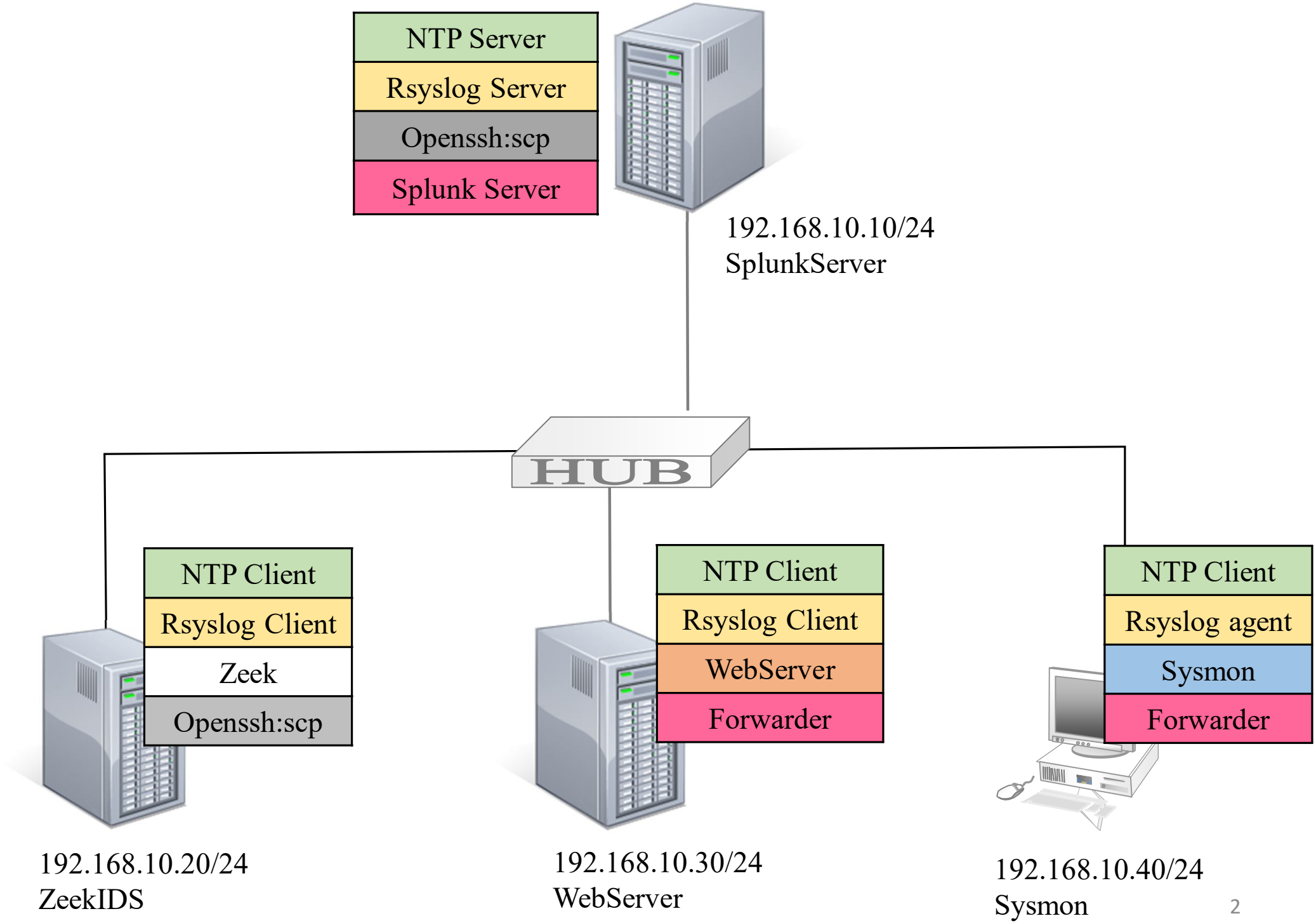
NTP Server
Rsyslog Server
Openssh:scp
Splunk Server
192.168.10.10/24
SplunkServer
HUB
NTP Client
Rsyslog Client
Zeek
Openssh:scp
192.168.10.20/24
ZeekIDS
NTP Client
Rsyslog Client
WebServer
Forwarder
192.168.10.30/24
WebServer
NTP Client
Rsyslog agent
Sysmon
Forwarder
192.168.10.40/24
Sysmon

1) Ubuntu 20.04 Installation

https://old-releases.ubuntu.com/releases/20.04/

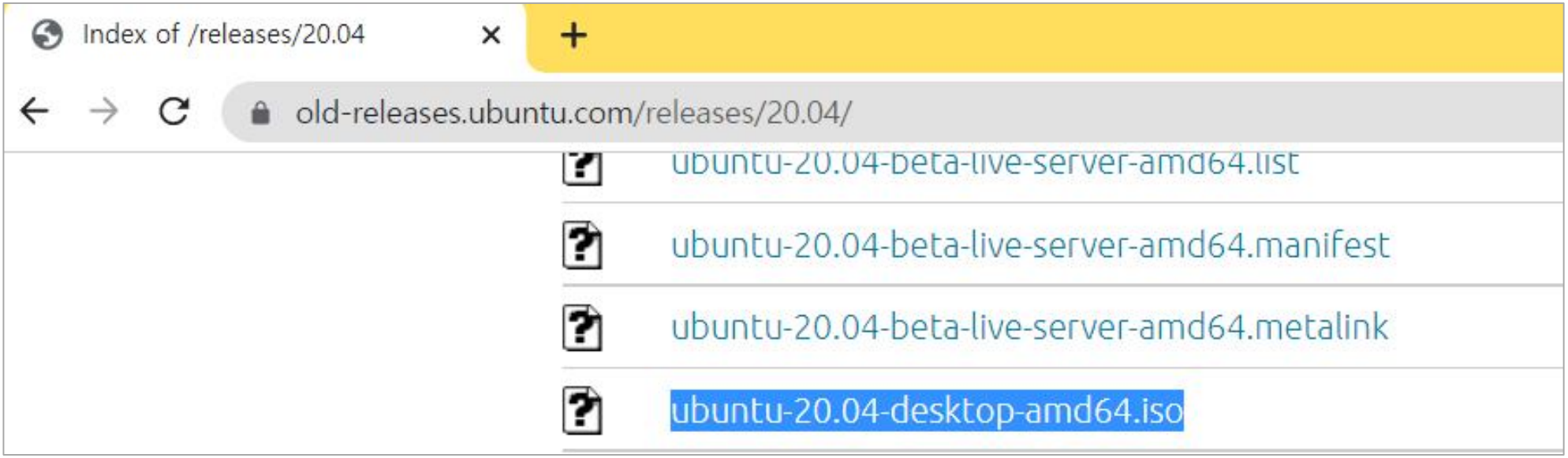

2) CentOS8 Installation

http://ftp.iij.ad.jp/pub/linux/centos-vault/centos/8.0.1905/isos/x86_64

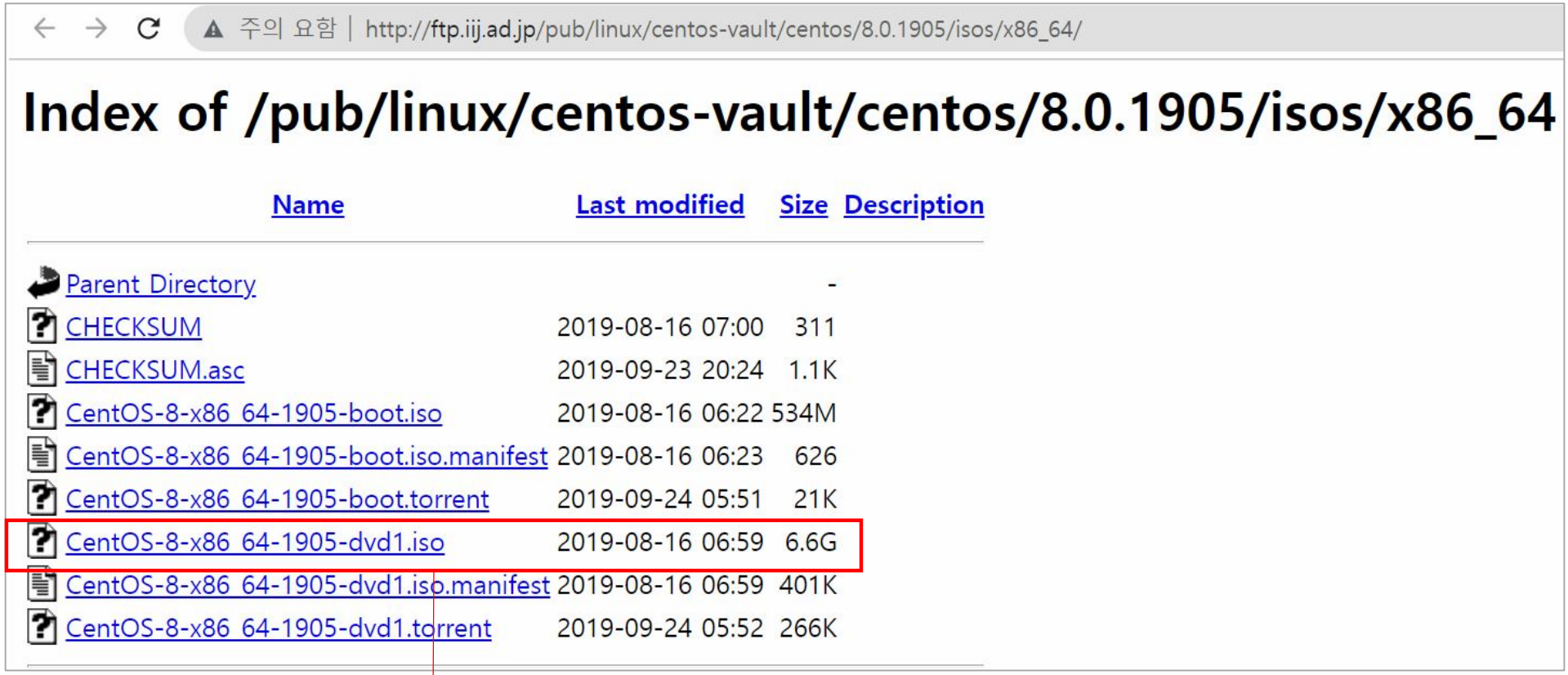

CentOS-8-x86_64-1905-dvd1.iso

3) Windows10 Installation

https://www.microsoft.com/ko-kr/evalcenter/evaluate-windows-10-enterprise