1) Brup Suite Professional Download

https://portswigger.net/burp/documentation/desktop/getting-started/download-and-install

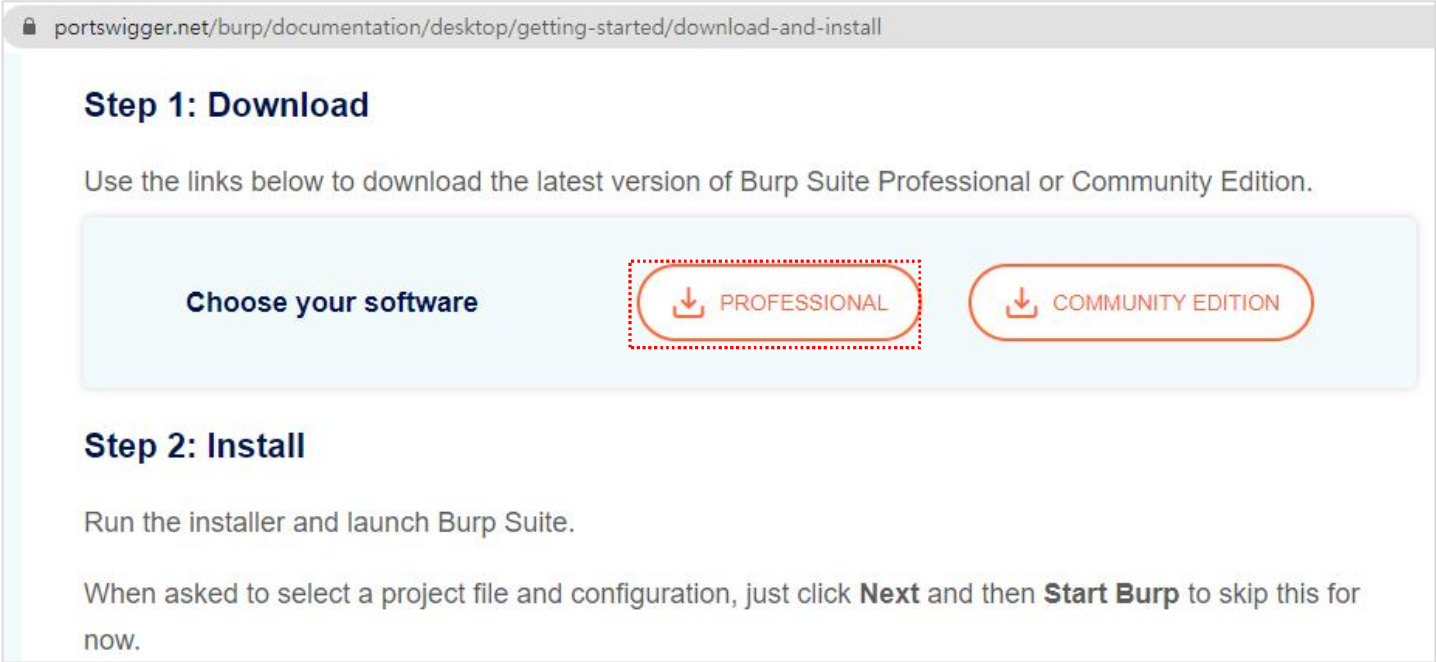

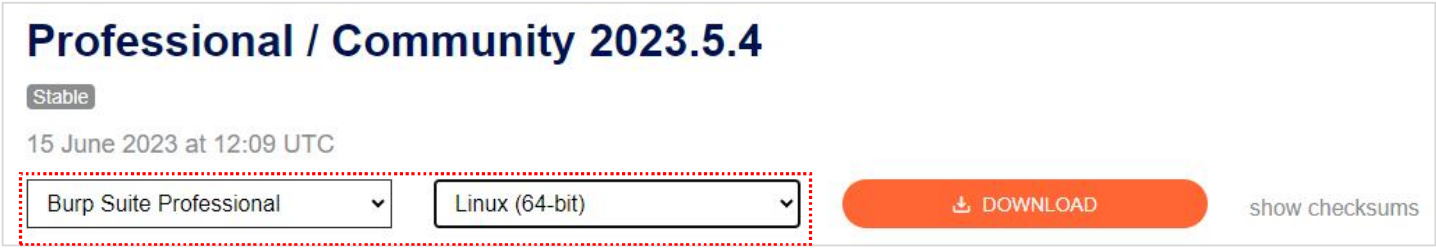

2) KenGen Download

https://github.com/SNGWN/Burp-Suite

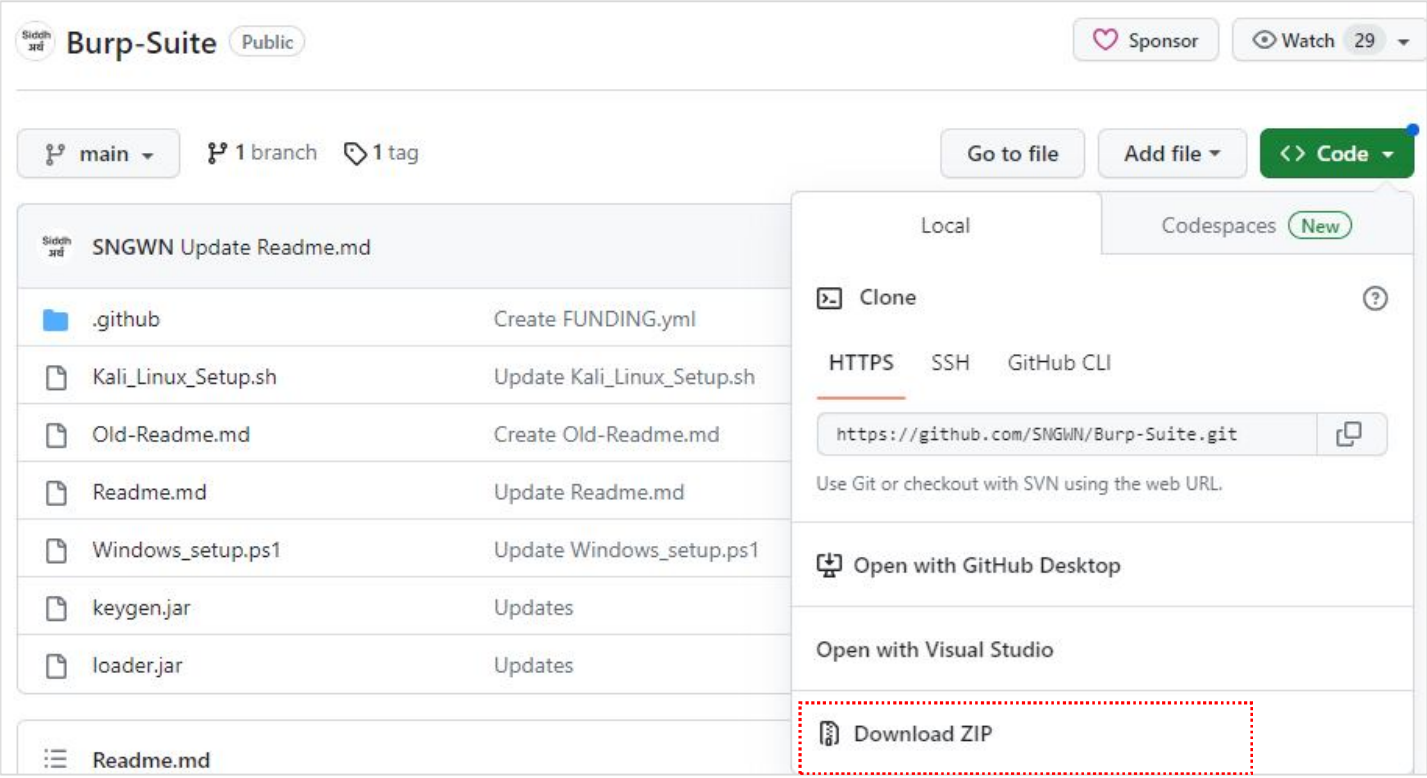

3) Installation

$sudo su

#pwd

#ls –l

#apt-get update

#unzip Burp-Suite-main

#chmod +x burpsuite_pro_linux_v2023_5_4.sh

#**./burpsuite_pro_linux_v2023_5_4.sh**

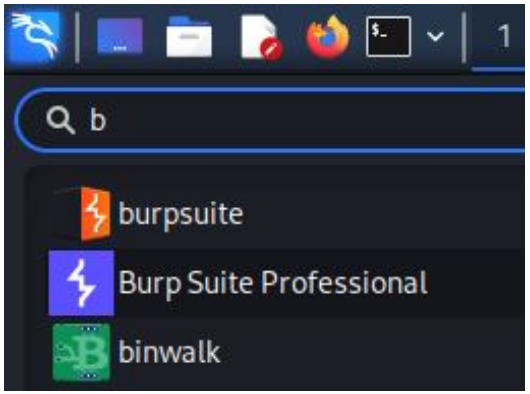


```
┌──(root㉿kali)-[/home/kali/Downloads]
└─# ls -l
total 265516
drwxr-xr-x 3 root root      4096 Jun 26 09:13 Burp-Suite-main
-rw-r--r-- 1 kali kali    220724 Jun 26 09:10 Burp-Suite-main.zip
-rwxr-xr-x 1 kali kali 271654984 Jun 26 08:57 burpsuite_pro_linux_v2023_5_4.sh
```

#cd Burp-Suite-main

#./kali_Linux_Setup.sh

```
┌──(root㉿kali)-[/home/kali/Downloads]
└─# ls -l
total 265516
drwxr-xr-x 3 root root      4096 Jun 26 09:13 Burp-Suite-main
-rw-r--r-- 1 kali kali    220724 Jun 26 09:10 Burp-Suite-main.zip
-rwxr-xr-x 1 kali kali 271654984 Jun 26 08:57 burpsuite_pro_linux_v2023_5_4.sh

┌──(root㉿kali)-[/home/kali/Downloads]
└─# cd Burp-Suite-main

┌──(root㉿kali)-[/home/kali/Downloads/Burp-Suite-main]
└─# ls -l
total 563024
-rwxr-xr-x 1 root root       183 Jun 26 09:22 burp
-rw-r--r-- 1 root root 576268531 Aug 18  2022 Burp_Suite_Pro.jar
-rwxr-xr-x 1 root root      1610 Apr  6 01:53 Kali_Linux_Setup.sh
-rw-r--r-- 1 root root     65072 Apr  6 01:53 keygen.jar
-rw-r--r-- 1 root root    170790 Apr  6 01:53 loader.jar
-rw-r--r-- 1 root root      3148 Apr  6 01:53 Old-Readme.md
-rw-r--r-- 1 root root      3524 Apr  6 01:53 Readme.md
-rw-r--r-- 1 root root      4294 Apr  6 01:53 Windows_setup.ps1

┌──(root㉿kali)-[/home/kali/Downloads/Burp-Suite-main]
└─# ./Kali_Linux_Setup.sh
```

4) Enter License key

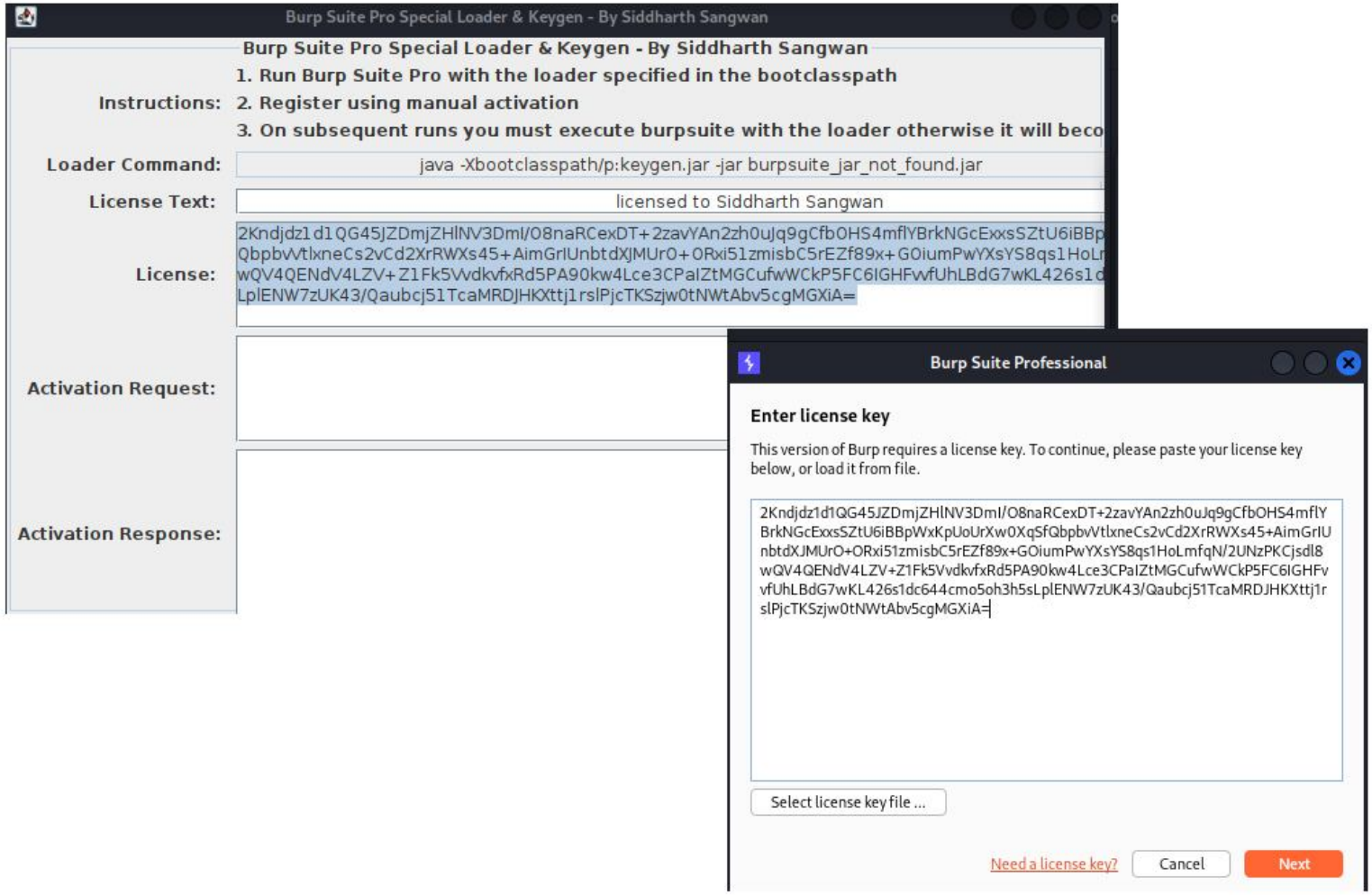

Burp Project Intruder Repeater Window Help

Dashboard Target Proxy Intruder Repeater Sequencer Decoder Comparer Logger Extender Project options User options Learn

Tasks

New scan | New live task

Filter: Running Paused Finished | Live task Scan Intruder attack | Search...

1. Live passive crawl from Proxy (all traffic)

Add links. Add item itself, same domain and URLs in suite scope.

Capturing:

0 items added to site map

0 responses processed

0 responses queued

2. Live audit from Proxy (all traffic)

Audit checks - passive

Capturing:

Issues: 0 0 0 0

0 requests (0 errors)

View details

Issue activity

Filter: High Medium Low Info | Certain Firm Tentative

#	Task	Time	Action

Event log

Filter: Critical Error Info Debug | Search...

Time	Type	Source	Message
09:23:31 26 Jun 2023	Info	Scanner	This version of Burp Suite was released over three months ago. Pleas...
09:23:30 26 Jun 2023	Error	Proxy	Failed to start proxy service on 127.0.0.1:8080 - Check whether anot...
09:23:25 26 Jun 2023	Info	Scanner	Running as super-user, browser sandbox is not supported

Advisory