Anticipated Accountability Convergence:
How Organizational Infrastructures Align Interpretations of Defensible Action

Sora Kim
Independent Researcher

Working Manuscript
Please do not cite or circulate without permission.

Abstract

In regulated organizational environments, actors routinely orient their actions toward anticipated future evaluation, calibrating conduct under conditions in which decisions must later be auditable, traceable, and defensible. Prior research has largely examined accountability retrospectively, focusing on blame attribution, causal reasoning, and legitimacy repair after outcomes occur (Heider, 1958; Weiner, 1985; Hood, 2011). This retrospective emphasis obscures a structurally prior dimension of regulated work: accountability also operates as a prospective structuring condition shaping the interpretive field within which action unfolds.

This paper introduces anticipated accountability convergence (AAC), a process-level framework explaining how organizational systems align expectations of accountable action before execution occurs. Rather than a psychological account of individual anticipation, AAC theorizes a structural alignment process through which accountability expectations become mutually reinforcing across procedural rules, documentation regimes, and evaluative architectures. The unit of analysis is therefore not individual accountability perception but the organizational infrastructures that preconfigure what will count as defensible interpretation before action takes place.

The paper further introduces the concept of calibrated convergence, arguing that the relationship between convergence intensity and organizational effectiveness follows a curvilinear pattern. While insufficient convergence generates interpretive fragmentation, excessive convergence produces rigidity that constrains adaptive responsiveness. In highly regulated settings, recalibration typically occurs not through voluntary organizational adjustment but through reactive mechanisms triggered by incident-driven shocks or accumulated operational deviations.

Finally, the paper situates AAC within a broader responsibility lifecycle through which

accountability expectations are prospectively structured, retrospectively stabilized, and recursively institutionalized in regulated sociotechnical systems. The framework offers implications for organizational control, procedural design, and the governance of AI-mediated accountability infrastructures.

Introduction

In highly regulated organizational environments, accountability does not emerge only after outcomes occur; it is structurally produced in advance of action through organizational infrastructures that shape what will later count as defensible conduct. In domains such as pharmaceutical quality assurance, healthcare, aviation, and financial services, actions must later be justified, documented, and subjected to formal scrutiny (Power, 1997; Reason, 1990; Weick, 1995). Accountability in these settings therefore operates not only retrospectively but also prospectively, shaping how actors interpret obligations, risks, and acceptable conduct before action unfolds (Bovens, 2007; Tetlock, 1985).

Existing scholarship on organizational responsibility has primarily examined attribution processes following events, including error evaluation, blame allocation, and performance assessment, developing sophisticated accounts of how organizations interpret outcomes and manage legitimacy in their aftermath (Heider, 1958; Weiner, 1985; Hood, 2011; Vaughan, 1996). These accounts treat accountability as a retrospective evaluative event: responsibility becomes analytically salient when conduct is assessed against standards applied after outcomes are known. While this temporal framing has been productive for understanding post-hoc attribution, it systematically forecloses inquiry into how expectations of responsibility are organized prior to action.

Yet in regulated sociotechnical systems, actors frequently orient behavior toward anticipated auditability, traceability, and justificatory coherence before execution occurs (Power, 1997; Suchman, 1995). The possibility of future scrutiny is embedded in everyday decision-making, shaping how actions are interpreted and performed even before outcomes are known. In such environments, the organizational challenge is not merely ensuring compliance with formal rules, but stabilizing shared expectations regarding how actions will later be interpreted within accountability systems. Actors must therefore coordinate not only behavior but also the interpretive frameworks through which conduct will later be rendered accountable.

This anticipatory dimension of accountability cannot be understood solely as a psychological disposition of individual actors. Rather, it is structurally produced through organizational infrastructures

that preconfigure what will count as defensible interpretation and conduct. Procedures, documentation systems, and evaluative architectures collectively shape the interpretive environment within which action takes place.

This paper introduces anticipated accountability convergence (AAC) to theorize this structural dynamic. AAC describes a structural alignment process through which accountability expectations become mutually reinforcing across procedural, documentary, and evaluative infrastructures. Through this convergence, regulated organizations prospectively stabilize expectations regarding how actions will later be interpreted and evaluated.

The unit of analysis is therefore not the individual decision-maker's perception of accountability, but the organizational infrastructures that structure interpretive expectations prior to action. Tetlock (1985) and Lerner and Tetlock (1999) show how anticipated evaluation shapes individual cognition, effort, and reasoning strategies. AAC, by contrast, explains how organizations structurally produce the accountability expectations to which individuals subsequently respond. Where Tetlock's framework asks what happens inside the accountable actor's mind, AAC asks how the organizational environment narrows the interpretive field before that actor begins to reason.

AAC also resonates with institutional accounts of how organizational structures shape behavior through legitimacy pressures (Meyer & Rowan, 1977). However, rather than focusing on macro-level institutional conformity, AAC specifies the organizational process through which accountability expectations become prospectively aligned within procedural systems.

The paper develops AAC as a theoretical construct, specifies its structural components, and introduces calibrated convergence to capture the curvilinear relationship between convergence intensity and organizational effectiveness. In doing so, AAC provides a structural account of how regulated organizations prospectively stabilize accountable action and identifies the conditions under which such convergence may require recalibration.

Accountability Before Action: Limits of Retrospective Models

Despite extensive research on accountability and responsibility in organizations, much of the existing literature focuses on retrospective evaluation of outcomes. Attribution theory and organizational blame studies have examined how responsibility is assigned after errors or outcomes emerge, highlighting evaluative dynamics such as causal reasoning, and sanctioning (Heider, 1958; Weiner, 1985; Hood, 2011; Bovens, 2007). These perspectives illuminate how organizations interpret events, but they largely

treat responsibility as becoming analytically salient once outcomes have occurred.

This retrospective emphasis reflects the dominant framing of accountability in organizational and political science literatures, where accountability is typically conceptualized as an ex post evaluation of conduct in which an accountor is assessed against standards applied by an accountee (Bovens, 2007; Schillemans, 2011). Although anticipated accountability has been theorized as a social pressure shaping individual cognition, existing accounts do not specify how organizations structurally produce the interpretive expectations to which actors respond.

In regulated sociotechnical environments, however, responsibility is often structured prospectively through infrastructures that anticipate future evaluation. Actors operate under conditions in which decisions must later be documented, procedural compliance must be demonstrable, and auditability is presumed (Power, 1997; Perrow, 1984; Reason, 1990). Anticipation of evaluation therefore precedes action, shaping interpretive choices during execution. Work becomes oriented toward defensibility, traceability, and justificatory coherence before outcomes are known (Suchman, 1995; Weick, 1995).

Such anticipatory structuring cannot be fully explained by retrospective attribution models or by psychological accounts of accountability pressure. Pentland and Feldman (2005) show that organizational routines encode normative expectations regarding legitimate action, yet their account does not explicitly address how multiple overlapping infrastructures interact to stabilize interpretive alignment prior to execution. AAC extends this line of work by theorizing how procedural, documentary, and evaluative infrastructures reinforce one another, producing stable expectations regarding accountable interpretation before action unfolds. Power's (1997) seminal account of the audit society documents how accountability mechanisms generate anticipatory compliance, but focuses primarily on macro-level institutional dynamics rather than the organizational mechanisms through which anticipatory alignment is structurally produced and calibrated. AAC addresses this gap by conceptualizing responsibility structuring as a convergence process through which interpretive expectations become aligned prior to action.

Several existing frameworks address dimensions of anticipatory accountability but do not converge on the structural mechanism theorized here. Research on anticipatory accountability and prospective accountability has examined how actors calibrate behavior in advance of evaluation, most notably through Tetlock's (1985) cognitive model of accountability pressure. However, these accounts remain at the level of individual cognition rather than organizational infrastructure. Power's (1997) audit

society thesis and Strathern's (2000) audit culture framework document how accountability mechanisms produce anticipatory compliance at the macro-institutional and cultural levels, but neither fully specifies the organizational mechanisms through which anticipatory alignment is produced within particular regulated systems. Weick's (1995) sensemaking perspective captures how actors construct prospective interpretations under uncertainty, yet sensemaking primarily addresses meaning-making under equivocality rather than the structural preconfiguration of what will count as defensible interpretation before ambiguity arises.

AAC addresses this gap by theorizing how multiple converging infrastructures—procedural rules, documentation regimes, and evaluative architectures—jointly produce anticipatory alignment prior to action.

Anticipated Accountability Convergence

Anticipated accountability convergence (AAC) refers to a structural convergence process through which intersecting procedural, documentary, and evaluative organizational infrastructures align interpretive expectations of accountable action prior to execution. Through this alignment, regulated organizations stabilize shared anticipations regarding how conduct will later be interpreted and assessed within formal accountability systems. Rather than emerging solely through post-hoc attribution, responsibility expectations are prospectively stabilized through the convergence of three interacting organizational infrastructures, namely procedural structuring, documentation regimes, and evaluative anticipation, whose mutual reinforcement preconfigures what will count as defensible interpretation and conduct before action unfolds.

AAC therefore explains how organizational systems systematically align expectations of accountable action prior to execution. In regulated environments, multiple institutional elements define how actions must later be justified, including procedural requirements, documentation standards, and evaluative criteria. AAC arises when these elements converge to stabilize shared expectations regarding how actions will later be interpreted and assessed.

In AAC, what converges is not behavior itself but interpretive expectations, that is, shared anticipations regarding how actions and judgments will be read, recorded, and evaluated within accountability systems. This convergence stabilizes the interpretive field within which action becomes accountable. Analytically, AAC does not simply describe behavioral compliance with rules; rather, it theorizes the prior structural alignment of interpretive expectations that renders such compliance legible

as accountable conduct.

AAC has three core properties. First, AAC is anticipatory: responsibility expectations shape interpretation before action occurs, orienting actors toward future evaluability (Lerner & Tetlock, 1999; Power, 1997). Second, AAC is convergent: responsibility expectations originate not from a single source but from intersecting organizational infrastructures, including procedural rules, documentation regimes, and evaluative norms, which jointly produce aligned anticipations across organizational layers (Pentland & Feldman, 2005; Orlikowski, 1992). Third, AAC is stabilizing: converging accountability expectations reduce interpretive variability by specifying what counts as defensible action in advance, enabling actors to align behavior with anticipated accountability expectations rather than relying solely on situational judgment (Weick, 1995; Suchman, 1995).

Taken together, these properties indicate that responsibility operates not merely as a retrospective attributional outcome but as a prospectively stabilized orientation structured through convergent organizational systems. This reconceptualization aligns with and extends sociotechnical perspectives that emphasize the co-constitution of organizational action and the technical, procedural, and social arrangements within which it is embedded (Orlikowski, 2007; Bijker et al., 1987).

Illustrative Vignette: AAC in a Regulated Quality Setting

Consider a regulated pharmaceutical quality environment in which a laboratory analyst encounters a minor procedural ambiguity during routine testing. The Standard Operating Procedure (SOP) specifies that measurements must be recorded immediately after instrument output, yet the instrument occasionally produces intermediate signals that require brief interpretation before a final value is confirmed. In this situation, the analyst must decide whether to record the intermediate value, repeat the measurement, or proceed with the finalized result. Each option carries different implications for procedural compliance, documentation completeness, and potential audit interpretation.

Even before any outcome is known, the analyst's interpretive space is constrained by anticipated future scrutiny. Which interpretation can be justified by the wording of the SOP? Would recording an intermediate signal appear as a procedural deviation during inspection? Would repeating the measurement require formal deviation documentation? The anticipated audit trail narrows the set of defensible interpretations prior to execution. Rather than reasoning backward from outcomes, the analyst navigates an interpretive environment in which procedures, documentation requirements, and evaluative expectations already define what will later count as legitimate conduct.

In this situation, three distinct but mutually reinforcing infrastructures are simultaneously operative: the SOP text (procedural structuring), contemporaneous recording requirements within the laboratory documentation system (documentation regime), and the anticipated inspection or audit review (evaluative anticipation). When these elements align such that procedurally compliant conduct is also documentable and evaluatively defensible, accountability expectations become stabilized before action concludes. The vignette illustrates how anticipatory accountability emerges not solely from individual cognition but from the convergence of organizational infrastructures that structure how action will later be interpreted and assessed. The following section specifies the structural components of this convergence and the mechanism through which anticipatory alignment is produced.

Structural Components of AAC

AAC operates through the interaction of three structural components: procedural structuring, documentation regimes, and evaluative anticipation. Together these components capture how regulated organizations define acceptable action, record its execution, and evaluate its legitimacy within accountability systems. The convergence of these components produces the anticipatory alignment that characterizes AAC.

Procedural structuring defines expected sequences, conditions, and obligations for action (Pentland & Feldman, 2005; Feldman & Orlikowski, 2011). Procedures specify contingencies, authorized interpretations, and conditions for legitimate conduct. In highly formalized regulatory environments, procedural texts embed interpretive distinctions that orient actors toward accountability-relevant categories, for example between compliant and non-compliant conduct or between authorized and unauthorized deviation, prior to execution (Garfinkel, 1967; Smith, 1978).Documentation regimes specify how actions must be recorded, sequenced, and justified within organizational accountability systems (Power, 1997; Harper, 1998). Requirements for traceability, completeness, and contemporaneous recording are not merely administrative constraints; they function as anticipatory instructions that orient actors toward producing defensible accounts of execution before any audit occurs. Documentation thus operates as a prospective accountability device rather than a retrospective administrative artifact: the act of documenting anticipates future scrutiny and determines which aspects of action must be rendered visible, legible, and justifiable to future evaluators (Bowker & Star, 1999). In this sense, documentation requirements encode expectations about accountability directly into the procedural texture of work.

Evaluative anticipation reflects expectations of how actions will later be reviewed, audited, or judged (Tetlock, 1985; Lerner & Tetlock, 1999). Actors anticipate inspection criteria, causal scrutiny, and accountability attribution when interpreting and performing tasks. The perceived intensity and consequentiality of anticipated evaluation modulate how strongly anticipatory alignment shapes interpretive behavior. Where audit processes are experienced as consequential and thorough, evaluative anticipation reinforces convergence across procedural and documentary layers (Power, 1997; Shore & Wright, 2000).

AAC emerges when these components converge. Procedural expectations align with documentation standards and anticipated evaluation criteria, generating shared expectations of accountable action across organizational layers. Responsibility becomes prospectively stabilized as actors interpret and perform work within convergent expectations of future evaluation, reducing interpretive ambiguity before outcomes unfold.

The convergence process through which AAC operates can be specified as a four-stage mechanism. This mechanism clarifies how the three structural components interact causally to produce anticipatory alignment rather than merely coexisting within the same organizational environment.

Stage 1: Infrastructure Activation. AAC begins when multiple accountability-relevant infrastructures become simultaneously operative within a task context. Procedural requirements specify authorized conduct, documentation regimes define what aspects of action must be rendered visible, and evaluative criteria signal how performance will later be assessed. The coexistence of these infrastructures generates overlapping accountability signals that actors must reconcile before action proceeds.

Stage 2: Anticipatory Orientation. Actors interpret the overlapping accountability signals generated at Stage 1 in light of anticipated future scrutiny. Because procedural compliance, documentation visibility, and evaluative defensibility must ultimately align, actors begin to orient their interpretive attention toward actions that are likely to remain defensible under later review. At this stage, the narrowing of interpretation occurs primarily at the level of actor cognition: individuals anticipate how their actions may later be evaluated and therefore privilege interpretations that appear traceable, documentable, and procedurally legitimate. Accountability thus begins to operate prospectively, shaping how actors interpret and approach tasks before outcomes are known.

Stage 3: Cross-Infrastructure Alignment. While Stage 2 operates at the level of actor interpretation, Stage 3 reflects the structural alignment of organizational infrastructures. Procedural

expectations, documentation standards, and evaluative criteria increasingly reinforce one another across organizational layers. Convergence occurs when actions that satisfy procedural requirements are simultaneously easy to document and evaluatively defensible within formal accountability systems. Through this cross-infrastructure reinforcement, the organizational environment itself stabilizes which forms of action appear legitimate, reducing interpretive ambiguity not only for individual actors but across the accountability system as a whole.

Stage 4: Interpretive Stabilization. Convergence produces stabilized interpretive expectations: actors share aligned anticipations regarding how actions will be interpreted and assessed. This stabilization constitutes the primary organizational output of AAC, namely a preconfigured interpretive field that coordinates accountable action across individuals without requiring continuous negotiation. The adequacy of stabilization depends on the calibration of convergence intensity; excessive stabilization can produce accountability lock-in, while insufficient stabilization leaves interpretive fragmentation unresolved.

The structural mechanism through which AAC produces anticipatory alignment across organizational infrastructures is illustrated in Figure 1.

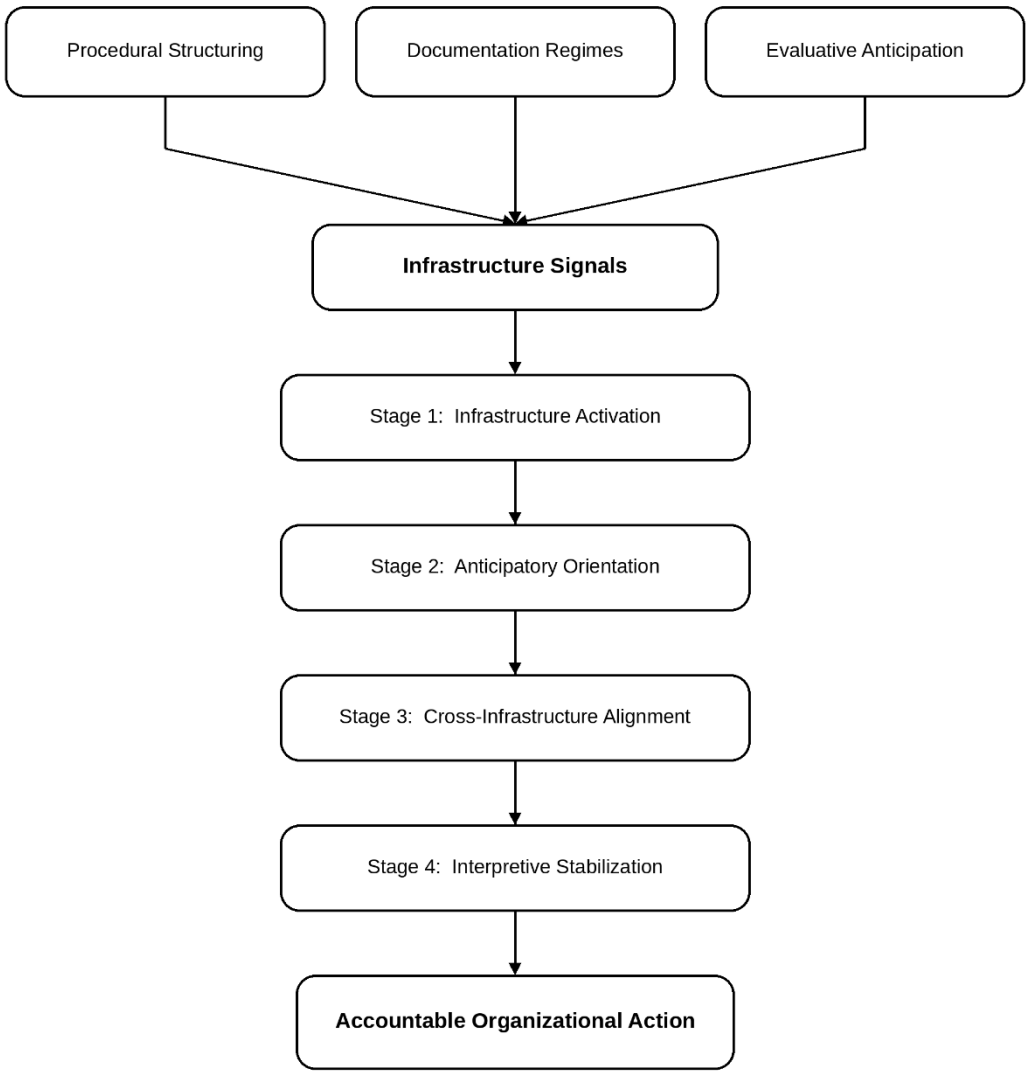

Figure 1. Structural mechanism of anticipated accountability convergence (AAC).

Procedural structuring, documentation regimes, and evaluative anticipation generate convergent infrastructure signals that progressively narrow the interpretive field through sequential stages of infrastructure activation, anticipatory orientation, cross-infrastructure alignment, and interpretive stabilization, ultimately shaping accountable organizational action.

This stage-based model clarifies the causal logic of AAC without departing from its structural-level account. The mechanism does not assume that actors consciously calculate accountability implications at each stage; rather, it explains how the organizational environment progressively narrows

the interpretive field through the accumulation of convergent infrastructure signals before such calculation becomes necessary.

It is important to distinguish AAC from the closely related but analytically distinct concept of organizational routinization. Organizational routines encode normative behavioral sequences that actors execute with varying degrees of reflective awareness (Nelson & Winter, 1982; Pentland & Feldman, 2005). AAC, by contrast, describes the convergence of interpretive expectations across accountability-relevant infrastructures, a process that operates not only in routine execution but especially in moments of procedural ambiguity where actors must exercise discretionary judgment under conditions of anticipated scrutiny. An actor may execute a routine without explicitly orienting toward anticipated accountability evaluation; AAC specifically theorizes the prior structural alignment of accountability expectations that shapes interpretive behavior in both routine and non-routine situations. The two concepts are therefore complementary rather than competing: routines constitute one mechanism through which procedural structuring is enacted, while AAC theorizes the broader accountability infrastructure within which routine and non-routine action becomes legible as defensible or indefensible conduct.

Calibrated Convergence: The Curvilinear Argument

AAC implies that the relationship between convergence intensity and the effectiveness of responsibility structuring is not linear but curvilinear.

This curvilinear relationship is illustrated in Figure 2.

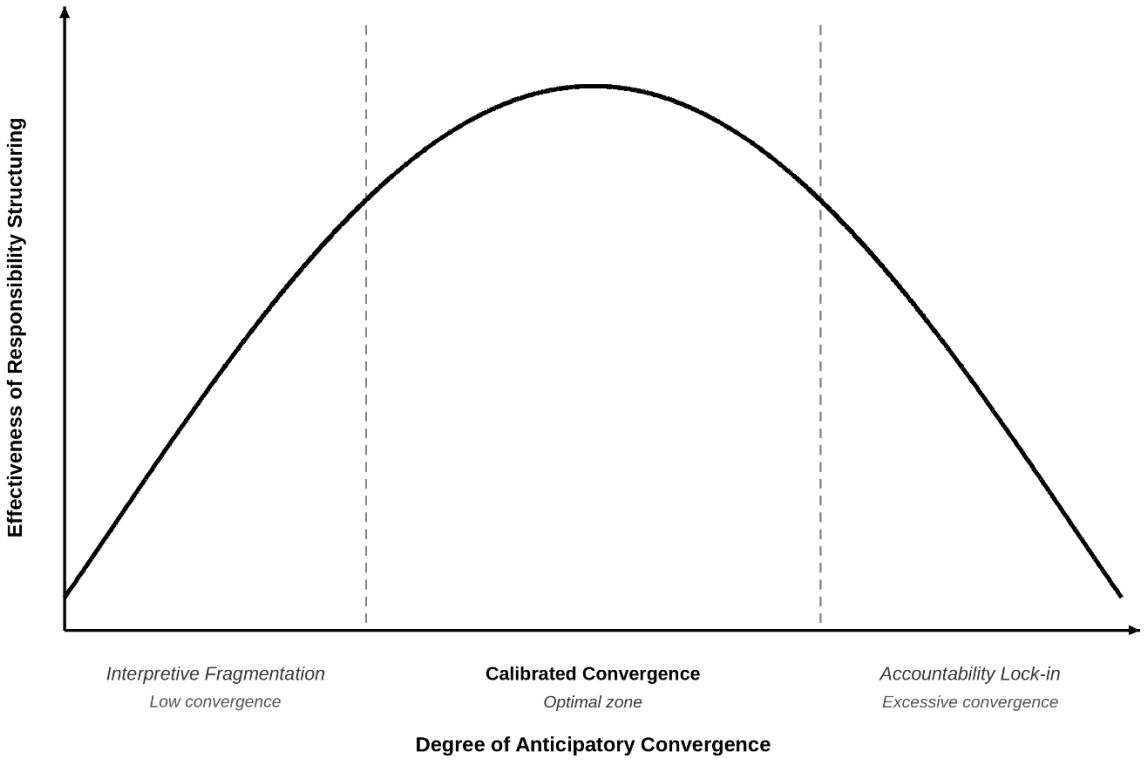

Figure 2. Curvilinear relationship between anticipatory accountability convergence and responsibility structuring effectiveness in regulated organizations.

As convergence increases from interpretive fragmentation, effectiveness rises toward an optimal zone of calibrated convergence, after which excessive convergence produces accountability lock-in and declining effectiveness.

Contrary to perspectives that treat anticipated accountability primarily as a source of cognitive distortion or organizational constraint (cf. Tetlock, 1985), the present argument is that a calibrated degree of anticipatory convergence constitutes a necessary condition for coordinated accountable action in regulated settings. The question, therefore, is not whether convergence should occur, but how it should be calibrated.

When anticipatory convergence is insufficient such that procedural requirements are ambiguous, documentation standards are unclear, or evaluative criteria are diffuse, actors encounter conditions of interpretive fragmentation. Expectations regarding defensible conduct remain weakly aligned across procedures, documentation, and evaluation. In the absence of shared anticipatory expectations,

individuals must rely heavily on ad hoc judgment, local negotiation, and situational improvisation to determine what will count as defensible conduct (Weick, 1995; Strauss et al., 1985). This fragmentation increases interpretive variability, undermines organizational coordination, and generates accountability gaps that regulatory oversight may later expose as noncompliance.

When anticipatory convergence is excessive, however, the stabilizing function of AAC becomes a source of organizational rigidity. Over-convergence produces what the present paper terms accountability lock-in: actors orient interpretive expectations so narrowly toward anticipated evaluative criteria that the capacity for adaptive responsiveness becomes severely constrained (March, 1991; Adler & Borys, 1996). Under conditions of excessive convergence, actors may default to procedurally defensible but situationally suboptimal interpretations, prioritizing anticipated auditability over context-sensitive judgment. This dynamic is particularly consequential in complex sociotechnical systems where unexpected contingencies require flexible and adaptive responses (Perrow, 1984; Weick & Sutcliffe, 2001).

Calibrated convergence refers to the organizational condition in which anticipatory alignment is sufficiently robust to coordinate interpretive behavior and ensure defensibility while preserving sufficient discretionary latitude to permit adaptive responsiveness under novel or ambiguous conditions. As illustrated in Figure 2, the relationship between convergence intensity and the effectiveness of responsibility structuring follows an inverted-U pattern: effectiveness increases as convergence strengthens from fragmentation, reaches an optimal zone under calibrated convergence, and declines as excessive convergence generates accountability lock-in.

The location of this optimal calibration zone is not fixed but conditioned by organizational context. Two variables are particularly salient. The first is the volatility of the task environment. In settings characterized by frequent novel contingencies or procedural ambiguity, the optimal zone shifts toward lower convergence intensity in order to preserve discretionary latitude for adaptive response. The second is the perceived consequentiality of anticipated evaluation. In environments where audit processes are experienced as highly consequential and comprehensive, accountability pressures may push actors toward convergence intensities that exceed the calibration optimum, regardless of their adaptive consequences. Together, these variables determine whether a given level of convergence falls within or outside the optimal calibration zone for a specific organizational setting and provide the basis for comparative research on calibration across regulatory environments. The interaction between these variables may generate particularly difficult calibration challenges. In environments characterized

simultaneously by high task volatility and highly consequential evaluation, organizations may face conflicting pressures regarding convergence intensity. Volatile task conditions require discretionary flexibility to accommodate unexpected contingencies, whereas highly consequential evaluation encourages stronger anticipatory convergence in order to ensure defensibility. Under such conditions, actors may experience acute tension between adaptive responsiveness and accountability alignment. This interaction suggests that calibration problems may be most pronounced in precisely those high-stakes sociotechnical environments where both operational uncertainty and evaluative scrutiny are strongest. Aviation accident investigation units or pharmaceutical deviation review committees, for example, operate under precisely such conditions: task environments are technically complex and unpredictable, while evaluative scrutiny is intensive and highly consequential.

Figure 2 illustrates the curvilinear relationship between the degree of anticipatory accountability convergence and the effectiveness of responsibility structuring in regulated organizational settings. The horizontal axis represents convergence intensity, defined as the degree to which procedural structuring, documentation regimes, and evaluative anticipation become mutually aligned and reinforce a shared interpretive standard prior to action. The vertical axis represents the organizational effectiveness of responsibility structuring, defined as the degree to which accountability expectations successfully coordinate defensible action across organizational actors while preserving adaptive capacity.

At low convergence intensity, the curve reflects interpretive fragmentation: accountability expectations remain weakly aligned, leaving actors to determine defensible conduct through ad hoc judgment, local negotiation, and situational improvisation, often resulting in variability, coordination failures, and accountability gaps. As convergence intensity increases, organizational effectiveness rises as shared anticipatory expectations reduce interpretive ambiguity and enable coordinated accountable action.

The curve reaches its peak within the zone of calibrated convergence, an optimal condition in which anticipatory alignment is sufficiently robust to ensure defensibility while preserving adequate discretionary latitude for adaptive responsiveness under novel or ambiguous contingencies. Beyond this optimal zone, continued increases in convergence intensity produce declining effectiveness as the system enters a condition of accountability lock-in. In this state, actors orient interpretive expectations so narrowly toward anticipated evaluative criteria that adaptive responsiveness becomes constrained and procedurally defensible but situationally suboptimal interpretations begin to dominate.

Importantly, the location of the optimal calibration zone is not universal but context dependent.

Task environment volatility and the perceived consequentiality of anticipated evaluation jointly condition where the peak of the curve lies for a given regulatory environment.

The calibration argument extends and partially revises existing scholarship on accountability and organizational performance. Adler and Borys (1996) provide a structural parallel in their distinction between enabling and coercive formalization, demonstrating that bureaucratic rules may either support or constrain competent performance depending on their design. AAC extends this insight to the accountability dimension of organizational design by specifying convergence calibration as a structural variable with systematic implications for organizational effectiveness. Where Adler and Borys (1996) focus on how the design of formalization affects worker autonomy and task execution, AAC focuses on the convergence of accountability expectations across organizational infrastructures prior to action. Formalization theory addresses whether rules enable or constrain competent performance during execution. AAC instead explains how procedures, documentation regimes, and evaluative architectures jointly structure what will count as defensible interpretation before execution begins. The theoretical focus therefore shifts from the design of rules to the structural alignment of accountability-relevant infrastructures that shape how action will later be judged.

This distinction has important theoretical implications. While enabling or coercive formalization predicts variation in worker autonomy and execution quality, AAC predicts variation in the degree to which organizational environments generate convergent interpretations of what constitutes defensible action. As accountability infrastructures become more tightly aligned, interpretive variance narrows even when formal rules themselves remain unchanged. AAC therefore explains how organizational environments can stabilize responsibility expectations prior to action without requiring changes in rule design.

From this perspective, convergence is neither uniformly beneficial nor inherently problematic. Its consequences depend on the degree to which anticipatory alignment is appropriately calibrated within a given organizational context.

Empirically examining convergence intensity requires tracing how procedural documentation, audit preparation practices, and investigation records progressively narrow the interpretive space through which responsibility is anticipated and stabilized within regulated sociotechnical systems.

This boundary condition also suggests an important avenue for comparative research across institutional contexts. If recalibration in highly regulated environments occurs primarily through reactive mechanisms rather than voluntary organizational adjustment, then the dynamics of convergence

calibration should systematically differ across regulatory regimes. Industries characterized by intensive external oversight, such as pharmaceuticals, aviation, and financial services, may exhibit stronger tendencies toward reconvergence following recalibration events, whereas less regulated organizational environments may permit greater relaxation of convergence intensity. Examining how regulatory authority, audit frequency, and sanction severity shape these recalibration dynamics represents a promising direction for empirical research on accountability structuring across institutional contexts.

Recalibration in Highly Regulated Settings

A critical extension of the calibration argument concerns the conditions under which convergence is recalibrated. General organizational theory tends to assume that over-formalization triggers voluntary self-correction: organizations recognize performance degradation and adjust their structures accordingly (March, 1991; Adler & Borys, 1996). In highly regulated environments, however, this assumption does not hold.

In regulatory contexts, convergence intensity is not a freely adjustable organizational parameter. Procedural requirements, documentation standards, and evaluative criteria are externally mandated and institutionally enforced. Regulators do not typically identify excessive convergence as a problem to be corrected; if anything, audit processes reward stronger convergence as evidence of compliance. Recalibration in these settings therefore does not arise from voluntary organizational reflection but from two primary reactive mechanisms.

The first is incident-driven shock. When a compliance failure, safety incident, or regulatory action exposes the inadequacy of existing convergence arrangements, whether through insufficient convergence or excessive lock-in, organizations are compelled to revise their procedural, documentary, and evaluative infrastructures. This revision constitutes recalibration, but it is reactive rather than proactive, triggered by demonstrated failure rather than prospective organizational design (Reason, 1990; Vaughan, 1996).

The second mechanism is accumulated operational deviation. When operational actors repeatedly find that existing convergence arrangements are incompatible with the demands of practical work, generating workarounds, informal deviations, and undocumented adaptations that accumulate over time, the gap between formal convergence expectations and actual practice becomes organizationally visible. This accumulated signal may eventually compel procedural revision and recalibration, not as a relaxation of convergence but as a reconvergence around revised interpretive

standards that better reflect operational reality (Feldman & Orlikowski, 2011; Strauss et al., 1985).

Crucially, recalibration in regulated settings typically does not resolve into relaxed convergence. The institutional logic of regulatory compliance favors reconvergence: revised procedures, updated documentation requirements, and recalibrated evaluative criteria that establish a new, tighter interpretive standard. This dynamic distinguishes regulated organizational contexts from the enabling-formalization trajectory described by Adler and Borys (1996), and constitutes a theoretically important boundary condition for the calibrated convergence argument.

Rather than stabilizing accountability through gradual organizational learning, responsibility structures in regulated sociotechnical systems are therefore periodically reconfigured through episodic recalibration events. These events reshape the convergence dynamics through which accountability expectations become anticipatorily structured across procedures, documentation regimes, and evaluative infrastructures.

Theoretical Propositions

The AAC framework generates a set of theoretical propositions regarding the structural conditions under which anticipatory accountability convergence emerges and the organizational consequences it produces within regulated sociotechnical systems.

Proposition 1: Procedural Formalization

The greater the degree of procedural formalization in an organizational setting, the stronger the anticipatory convergence of responsibility expectations prior to action. As procedures become more detailed and condition-specific, they reduce interpretive discretion and clarify what constitutes permissible and defensible conduct (Adler & Borys, 1996; Pentland & Feldman, 2005).

Proposition 2: Documentation Density

Higher levels of documentation density increase the alignment of anticipatory responsibility expectations across organizational actors. As recording obligations intensify, actors anticipate the need to justify both decisions and interpretations in written form, strengthening anticipatory convergence (Power, 1997; Bowker & Star, 1999).

Proposition 3: Evaluative Intensity

Greater perceived intensity and consequentiality of anticipated evaluation strengthen the stabilizing

effects of anticipatory accountability convergence. Where inspection, audit, or sanctioning processes are experienced as consequential, actors become more sensitive to future accountability judgments, reinforcing convergence across procedural and documentary layers (Tetlock, 1985; Power, 1997).

Proposition 4: Convergence and Interpretive Variability

Greater anticipatory accountability convergence reduces interpretive variability in organizational action by aligning interpretive expectations prior to execution. When procedural, documentary, and evaluative infrastructures converge, actors share aligned expectations regarding how actions will be judged, narrowing the range of plausible interpretations and contributing to more standardized organizational conduct (Weick, 1995).

Proposition 5: Calibration and Adaptive Responsiveness

The effectiveness of anticipatory accountability convergence in supporting organizational performance is moderated by calibration. Convergence that exceeds the optimal zone constrains adaptive responsiveness, particularly under conditions of environmental novelty or procedural ambiguity. The location of the optimal calibration zone is conditioned by task environment volatility and the perceived consequentiality of anticipated evaluation. In highly regulated settings, recalibration is not a voluntary organizational correction but a reactive process triggered by incident-driven shock or accumulated field deviation, and it typically resolves not into relaxed convergence but into reconvergence around revised interpretive standards (March, 1991; Reason, 1990; Feldman & Orlikowski, 2011).

Empirical Implications and Research Design

The theoretical propositions outlined above have observable empirical implications that provide traction for future research. Convergence intensity, while a structural concept, can be operationalized through at least three classes of indicator.

First, the consistency of interpretive standards across procedural, documentary, and evaluative artifacts, assessed through systematic comparison of SOP language, documentation templates, and inspection rubrics, provides a structural measure of infrastructure alignment.

Second, the frequency of formal deviation requests, interpretive disputes, or compliance queries serves as a behavioral measure of fragmentation. High frequency signals weak convergence, insofar as actors must repeatedly seek interpretive clarification that a more convergent system would otherwise

preconfigure.

Third, the predictive relationship between documentation content and inspection outcomes provides a measure of anticipatory alignment strength. Where actors' documented interpretations reliably anticipate the evaluative judgments of auditors, convergence is empirically demonstrated rather than assumed.

Comparative research designs examining variation in these indicators across regulatory contexts, such as pharmaceutical quality systems, financial compliance regimes, and aviation safety operations, would allow systematic testing of the propositions and specification of the conditions under which calibrated convergence is achieved and sustained.

Boundary Conditions of Anticipated Accountability Convergence

While AAC is theorized as a generalizable mechanism of responsibility structuring, its strength and organizational consequences vary across institutional environments.

First, AAC is most strongly expected in highly regulated sociotechnical systems where action must later withstand formal scrutiny. Domains such as pharmaceutical quality systems, aviation safety, healthcare regulation, and financial compliance are characterized by dense procedural requirements, extensive documentation regimes, and consequential evaluative oversight. In these environments, actors routinely orient action toward anticipated auditability and defensibility, making the convergence of accountability expectations particularly pronounced.

Second, AAC depends on the stability of evaluative architectures. When the criteria by which actions are assessed remain relatively stable over time, such as regulatory inspection frameworks or standardized compliance protocols, organizational actors can develop shared anticipatory expectations regarding defensible conduct. In environments where evaluation criteria are highly fluid or ambiguous, convergence may be weaker because actors cannot reliably anticipate how actions will later be interpreted.

Third, AAC is likely to be weaker in loosely coupled or low-accountability organizational settings where documentation requirements are minimal and post-hoc evaluation carries limited consequences. In such contexts, responsibility expectations may remain distributed and locally negotiated rather than converging through organizational infrastructures.

Finally, technological mediation introduces an important extension of AAC. The increasing integration of digital traceability systems, automated logging infrastructures, and Artificial Intelligence

(AI)-assisted compliance monitoring expands the visibility and evaluability of organizational action. These systems strengthen anticipatory convergence by making accountability expectations more legible and enforceable across organizational infrastructures. However, such technological mediation may also increase the risk of excessive convergence and accountability lock-in if recalibration mechanisms do not evolve correspondingly.

The dynamics introduced by AI-mediated documentation and monitoring systems extend beyond the general intensification of visibility already noted. Algorithmic traceability systems alter not only the degree but also the temporal dynamics through which convergence unfolds. Whereas traditional documentation regimes require actors to anticipate future scrutiny over minutes, hours, or days, automated logging and real-time compliance monitoring compress this temporal horizon toward immediacy, such that accountability inscription occurs essentially concurrently with action rather than retrospectively.

This temporal compression has at least two theoretically significant consequences. First, it accelerates the rate at which interpretive choices become accountability-relevant, leaving actors with diminished scope for prospective deliberation before their decisions are recorded and rendered evaluable. Anticipatory convergence may therefore become stronger, but it does so through the contraction of interpretive space rather than through gradual structural alignment.

Second, AI-mediated systems that encode prior investigative stabilizations, such as precedents, flagged deviations, and historical compliance decisions, into decision-support interfaces may produce convergence that is algorithmically accelerated to a degree that outpaces organizational recalibration capacity. AI systems that render evaluative criteria immediately and comprehensively legible may therefore further intensify accountability lock-in by narrowing the interpretive space available to actors. At the same time, these systems may make the accumulated operational deviation that ordinarily signals the need for recalibration harder to detect, because adaptive workarounds are preemptively discouraged rather than accumulating as visible practice-level variation.

The governance of convergence calibration in AI-integrated accountability architectures therefore constitutes a distinctive and increasingly urgent theoretical challenge. Understanding how organizations maintain calibrated convergence under conditions of algorithmically mediated visibility represents an important direction for future research.

Taken together, these boundary conditions suggest that AAC operates most strongly in environments characterized by high regulatory density, stable evaluative architectures, and increasingly

algorithmically mediated documentation infrastructures, conditions under which organizations must systematically structure responsibility prior to action.

AAC Within the Broader Responsibility Lifecycle

AAC does not operate as an isolated mechanism but as the anticipatory phase of a broader responsibility lifecycle, a recursive structuring process through which accountability expectations are prospectively generated, retrospectively stabilized following events, and institutionally encoded in ways that recursively reshape the anticipatory conditions under which future action unfolds. Understanding AAC in isolation risks underspecifying its systemic function: the structural conditions producing anticipatory alignment are themselves outputs of prior cycles of investigative stabilization and institutional memory embedding. As illustrated in Figure 3, the responsibility lifecycle comprises three recursive phases: anticipatory structuring, investigative stabilization, and institutional memory embedding.

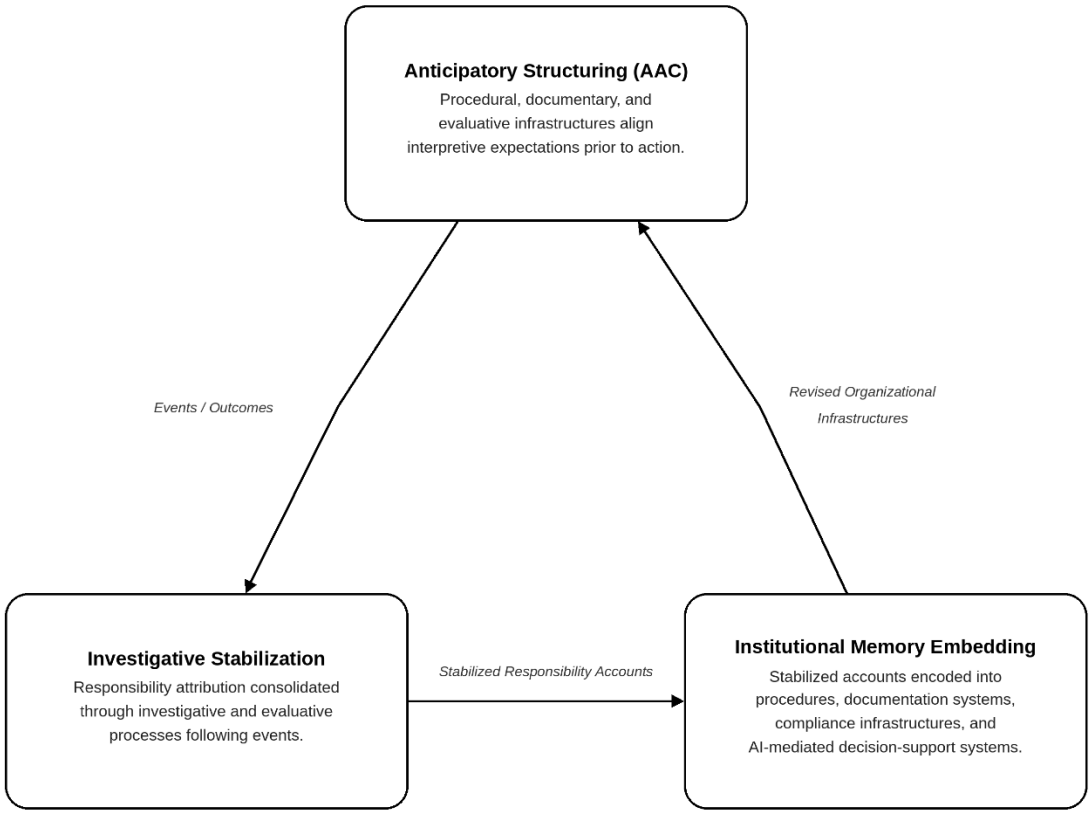

Figure 3. Responsibility lifecycle of organizational accountability in regulated environments.

The relationship between these phases is not merely sequential but constitutively recursive, as each phase produces the structural inputs for the next and the cycle as a whole constitutes the mechanism through which regulated organizations institutionalize accountability over time.

The model illustrates three phases of responsibility structuring: anticipatory alignment, investigative stabilization, and institutional memory embedding.

In the anticipatory phase, AAC operates as theorized in the preceding sections: procedural, documentary, and evaluative infrastructures converge to align interpretive expectations before action unfolds. The strength of anticipatory alignment in any given cycle is not self-originating; rather, it reflects the institutional memory embedding produced by prior cycles. Where earlier cycles have produced well-aligned procedural, documentary, and evaluative artifacts, anticipatory convergence is correspondingly strong. Where prior institutional encodings are outdated, internally inconsistent, or poorly calibrated to current operational conditions, anticipatory convergence is weakened and interpretive ambiguity increases.

In the investigative phase, following outcomes or incidents, organizational processes stabilize responsibility attribution under conditions of uncertainty. When anticipatory structuring has produced strong convergence, investigative processes proceed against a clearly established interpretive baseline: deviations from expected conduct can be identified more readily, and responsibility attribution can be stabilized with less contestation. Where anticipatory convergence was fragmented or weak, investigative processes must construct interpretive standards retrospectively. Under such conditions, responsibility attribution becomes more susceptible to negotiation, legitimacy pressures, and organizational politics, because the evaluative baseline itself must be established during the investigative process.

In the institutional memory phase, stabilized accounts of responsibility attribution are encoded into organizational artifacts, including revised procedures, updated documentation protocols, modified evaluative criteria, and increasingly, AI-mediated decision-support systems (Zuboff, 1988). These encoded artifacts become the procedural, documentary, and evaluative inputs for the next cycle of anticipatory structuring. The lifecycle is therefore recursive rather than linear: institutional memory embedding reshapes the infrastructures that generate anticipatory convergence in subsequent cycles.

The recursive architecture implies that the quality of anticipatory convergence in any given cycle depends partly on the adequacy of prior institutional memory embedding. If investigative outcomes are

encoded into procedures and documentation in ways that are misaligned with operational practice, anticipatory convergence may become distorted or excessively rigid. Conversely, when institutional memory embedding is well calibrated, it provides the structural foundation for robust anticipatory alignment in subsequent cycles.

The integration of digital traceability systems and AI-mediated accountability infrastructures may substantially intensify this recursive dynamic. AI systems capable of encoding investigative precedents, compliance decisions, and deviation histories into decision-support interfaces make interpretive standards more immediately legible across organizational actors. While such systems may strengthen anticipatory convergence by improving traceability and evaluability, they may also accelerate the transition from calibrated convergence to accountability lock-in if recalibration mechanisms are not correspondingly strengthened (Pasquale, 2015).

Taken together, the responsibility lifecycle highlights that AAC represents only one phase of a broader recursive process through which regulated organizations continuously structure, stabilize, and institutionalize responsibility expectations over time.

Discussion

This paper develops a structural account of anticipatory accountability by specifying a convergence mechanism through which procedural, documentary, and evaluative infrastructures align expectations of defensible action prior to execution. This reorientation is not merely temporal. It establishes that accountability in regulated systems operates as a pre-constitutive structural condition: the interpretive field within which conduct will later be rendered accountable is preconfigured through organizational infrastructures prior to execution. Under such conditions, defensibility becomes a property of the convergent organizational system rather than solely a function of the individual actor's post-hoc justification. Where prior research has examined responsibility attribution after outcomes occur or responsibility embedded in role structures, AAC identifies the organizational-level mechanism that produces the interpretive standards against which attribution and role enactment are subsequently evaluated. In doing so, it relocates the theoretical question from how organizations judge conduct after outcomes occur to how organizations architect the structural conditions under which conduct becomes judgeable in the first place.

The AAC framework clarifies three theoretical implications for understanding accountability in regulated organizational environments. First, it provides a process-level account of accountability as a

pre-action structuring condition, relocating the temporal locus of responsibility from retrospective attribution to prospective alignment. Second, it specifies the structural mechanism through which anticipatory alignment is produced: convergence across procedural, documentary, and evaluative infrastructures. By identifying the organizational components whose interaction generates anticipatory stabilization, AAC advances beyond general accounts of audit culture (Power, 1997) or accountability pressure (Tetlock, 1985). Third, the calibration argument specifies when stronger convergence shifts from enabling defensibility to constraining adaptive responsiveness. The recalibration analysis further identifies the reactive conditions under which regulated organizations adjust convergence intensity, introducing convergence calibration as a design-relevant variable for organizational governance.

It is equally important to clarify what AAC does not claim. The framework deliberately prioritizes the structural dimension of anticipatory alignment, theorizing convergence as an organizational-level mechanism produced through the interaction of infrastructures rather than as an account of how individual actors internalize accountability norms. Actors in regulated settings may orient toward accountability expectations because they have internalized professional norms, because they have been socialized through training and apprenticeship, or because they respond to the visible sanctioning of peers. AAC does not compete with these individual-level explanations. Instead, it specifies the structural conditions under which such orientations become activated, reinforced, and aligned across multiple organizational actors simultaneously. The two levels of explanation are therefore complementary. Integrating structural convergence with research on professional socialization and accountability cognition represents a productive direction for future work.

AAC is generalizable across institutional domains in which action must later withstand formal scrutiny, including healthcare, financial regulation, aviation safety, and other safety-critical operations (Perrow, 1984; Reason, 1990; Weick & Sutcliffe, 2001). Future empirical research may examine how variation in regulatory intensity, documentation density, and evaluative architecture conditions the strength of anticipatory convergence, and how organizations develop recalibration mechanisms, whether incident-driven or deviation-accumulated, to sustain adaptive responsiveness under conditions of strong convergence.The empirical indicators proposed in the theoretical propositions section, including infrastructure consistency, deviation frequency, and the predictive relationship between documentation content and inspection outcomes, provide a starting point for comparative research designs that test the framework across regulatory contexts.

Conclusion

This paper proposed anticipated accountability convergence (AAC) as a framework for understanding how responsibility expectations become aligned prior to action in regulated sociotechnical systems. AAC conceptualizes accountability not primarily as a retrospective evaluative event but as a prospectively produced structural condition generated through the convergence of procedural, documentary, and evaluative organizational infrastructures. The four-stage mechanism, consisting of infrastructure activation, anticipatory orientation, cross-infrastructure alignment, and interpretive stabilization, specifies the causal sequence through which convergence operates, clarifying how accountability expectations become structurally embedded before action unfolds.

The paper further developed the concept of calibrated convergence, arguing that the relationship between convergence intensity and organizational effectiveness is curvilinear. Under conditions of moderate convergence, organizations achieve defensible and coordinated action; when convergence becomes excessive, however, interpretive rigidity may constrain adaptive responsiveness. The analysis also specified the conditions under which recalibration occurs in highly regulated environments. In such settings, convergence intensity is not freely adjustable but institutionally constrained by regulatory requirements. Recalibration therefore occurs primarily through reactive mechanisms, such as incident-driven shock or accumulated operational deviation, and typically resolves into reconvergence rather than relaxation. This dynamic constitutes an important theoretical boundary condition distinguishing regulated organizational environments from the voluntary self-correction mechanisms assumed in general formalization theory.

Finally, the paper situated AAC within a broader responsibility lifecycle in which anticipatory structuring, investigative stabilization, and institutional memory embedding operate as recursively linked phases. Each phase produces the structural inputs for the next: anticipatory convergence shapes the interpretive baseline against which investigative processes evaluate deviation, while investigative stabilization generates the institutional encodings that recursively reshape future anticipatory infrastructures. As digital traceability systems and AI-mediated accountability architectures increasingly participate in this lifecycle, the governance of convergence calibration becomes an increasingly consequential organizational challenge. More broadly, the framework suggests that responsibility in regulated sociotechnical systems is not merely attributed after action occurs but systematically architected through convergent organizational infrastructures before action unfolds.

References

Adler, P. S., & Borys, B. (1996). Two types of bureaucracy: Enabling and coercive. *Administrative Science Quarterly, 41*(1), 61–89.

Bijker, W. E., Hughes, T. P., & Pinch, T. J. (Eds.). (1987). *The social construction of technological systems.* MIT Press.

Bovens, M. (2007). Analysing and assessing accountability: A conceptual framework. *European Law Journal, 13*(4), 447–468.

Bowker, G. C., & Star, S. L. (1999). *Sorting things out: Classification and its consequences.* MIT Press.

Feldman, M. S., & Orlikowski, W. J. (2011). Theorizing practice and practicing theory. *Organization Science, 22*(5), 1240–1253.

Garfinkel, H. (1967). *Studies in ethnomethodology.* Prentice-Hall.

Harper, R. H. R. (1998). *Inside the IMF: An ethnography of documents, technology and organisational action.* Academic Press.

Heider, F. (1958). *The psychology of interpersonal relations.* Wiley.

Hood, C. (2011). *The blame game: Spin, bureaucracy, and self-preservation in government.* Princeton University Press.

Lerner, J. S., & Tetlock, P. E. (1999). Accounting for the effects of accountability. *Psychological Bulletin, 125*(2), 255–275.

March, J. G. (1991). Exploration and exploitation in organizational learning. *Organization Science, 2*(1), 71–87.

Meyer, J. W., & Rowan, B. (1977). Institutionalized organizations: Formal structure as myth and ceremony. *American Journal of Sociology, 83*(2), 340–363.

Nelson, R. R., & Winter, S. G. (1982). *An evolutionary theory of economic change.* Harvard University Press.

Orlikowski, W. J. (1992). The duality of technology: Rethinking the concept of technology in organizations. *Organization Science, 3*(3), 398–427.

Orlikowski, W. J. (2007). Sociomaterial practices: Exploring technology at work. *Organization Studies, 28*(9), 1435–1448.

Pasquale, F. (2015). *The black box society: The secret algorithms that control money and information.* Harvard University Press.

Pentland, B. T., & Feldman, M. S. (2005). Organizational routines as a unit of analysis. *Industrial and Corporate Change, 14*(5), 793–815.

Perrow, C. (1984). *Normal accidents: Living with high-risk technologies.* Basic Books.

Power, M. (1997). *The audit society: Rituals of verification.* Oxford University Press.

Reason, J. (1990). *Human error.* Cambridge University Press.

Schillemans, T. (2011). Does horizontal accountability work? *Administration & Society, 43*(4), 387–416.

Shore, C., & Wright, S. (2000). Coercive accountability: The rise of audit culture in higher education. In M. Strathern (Ed.), *Audit cultures* (pp. 57–89). Routledge.

Smith, D. E. (1978). "K is mentally ill": The anatomy of a factual account. *Sociology, 12*(1), 23–53.

Strathern, M. (Ed.). (2000). *Audit cultures: Anthropological studies in accountability, ethics and the academy.* Routledge.

Strauss, A., Fagerhaugh, S., Suczek, B., & Wiener, C. (1985). *Social organization of medical work.* University of Chicago Press.

Suchman, M. C. (1995). Managing legitimacy: Strategic and institutional approaches. *Academy of Management Review, 20*(3), 571–610.

Tetlock, P. E. (1985). Accountability: The neglected social context of judgment and choice. *Research in Organizational Behavior, 7*, 297–332.

Vaughan, D. (1996). *The Challenger launch decision: Risky technology, culture, and deviance at NASA.* University of Chicago Press.

Weick, K. E. (1995). *Sensemaking in organizations.* Sage.

Weick, K. E., & Sutcliffe, K. M. (2001). *Managing the unexpected.* Jossey-Bass.

Weiner, B. (1985). An attributional theory of achievement motivation and emotion. *Psychological Review, 92*(4), 548–573.

Zuboff, S. (1988). *In the age of the smart machine: The future of work and power.* Basic Books.