COVER

Title: “Sci-Fi UI Icon Pack”
Purpose: To provide a clear, unified visual guide for all user interface icons used throughout the game design system.
Audience: UI/UX designers, game developers, artists, and QA teams.

In this sci-fi themed experience, every icon plays a key role in delivering a futuristic and immersive interaction for the player. This document gathers all UI symbols into one structured reference, supporting consistent and efficient production across the entire project.

Table of Contents

COVER 1
INTRODUCTION 3
CONTENT 4
Visual Index – Game UI Icons 4
1. Main Menu Icons 4
2. Audio Control Icons 6
3. Gameplay Resource Icons 7
4. Power-Up Icons 7
5. System / Navigation Icons 9
INSTALLATION 10
USAGE IN UNITY 12
DEMO SCENE 13
License 14
Support 14

INTRODUCTION

Welcome to the **Sci-Fi Game UI Icon Reference Manual**, a dedicated guide designed to maintain visual harmony across your futuristic game environment. This documentation presents a complete overview of all interface icons including gameplay resources, system controls, power-ups, and navigation elements each crafted to match the game's high-tech, space-inspired aesthetic.

By centralizing icon names, functions, and usage locations, this manual helps designers and developers create a cohesive and intuitive UI experience. Whether you're updating visuals, implementing UI logic, or expanding features, this guide ensures every icon remains consistent with the game's sci-fi theme and user-experience vision.

CONTENT

Visual Index – Game UI Icons

This section provides a structured visual reference for all the UI icons used in the game. Each entry includes the icon name, purpose, and intended use in the interface.

1. Main Menu Icons

Play Icon

- **Name:** Play Icon
- **Purpose:** Starts the game
- **Usage:** Main menu
- **Preview:**

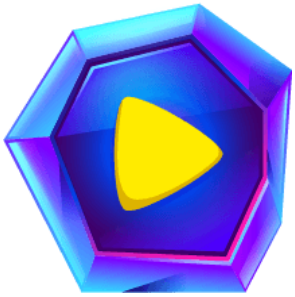

Settings Icon

- **Name:** Settings
- **Purpose:** Opens settings/options
- **Usage:** Main menu, pause menu
- **Preview:**

Leaderboard Icon

- **Name:** Leaderboard
- **Purpose:** Opens leaderboard screen
- **Usage:** Main menu
- **Preview:**

Shop Icon

- **Name:** Shop Icon
- **Purpose:** Opens in-game shop
- **Usage:** Main menu, HUD shop button
- **Preview:**

2. Audio Control Icons

Sound On Icon

- **Name:** Sound On
- **Purpose:** Enables game sounds
- **Usage:** Settings, in-game quick toggle
- **Preview:**

Sound Off Icon

- **Name:** sound Off
- **Purpose:** Mutes all game sounds
- **Usage:** Settings, in-game quick toggle
- **Preview:**

3. Gameplay Resource Icons

Energy Icon

- **Name:** Energy Icon
- **Purpose:** Shows player energy level
- **Usage:** HUD, shop items, energy Bar
- **Preview:**

Coin Icon

- **Name:** Coin Icon
- **Purpose:** Displays player currency
- **Usage:** HUD, shop, reward screens
- **Preview:**

4. Power-Up Icons

Drone Icon

- **Name:** Drone Icon
- **Purpose:** Shows drone power-up availability
- **Usage:** HUD power-up slot
- **Preview:**

Boost Icon

- **Name:** Boost Icon
- **Purpose:** Activates temporary speed/boost
- **Usage:** HUD power-up slot, shop
- **Preview:**

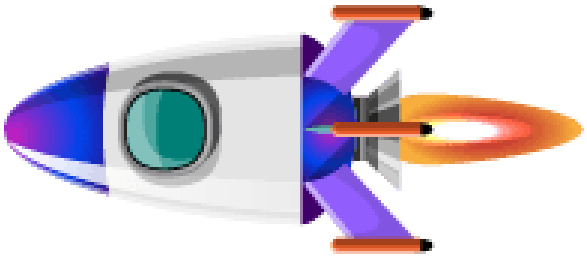

Shield Icon

- **Name:** Shield Icon
- **Purpose:** Provides temporary protection

- **Usage:** HUD power-up slot
- **Preview:**

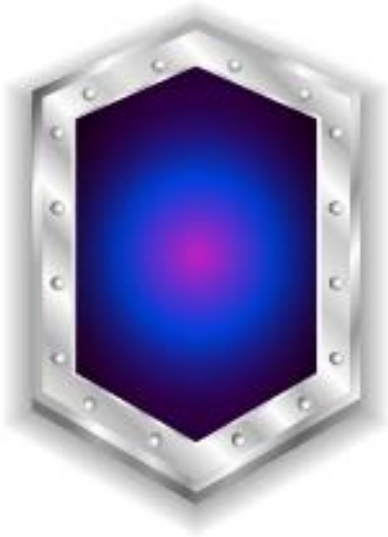

5. System / Navigation Icons

▯ Exit Icon

- **Name:** Exit
- **Purpose:** Closes menus or exits game
- **Usage:** Main menu, pause menu
- **Preview:**

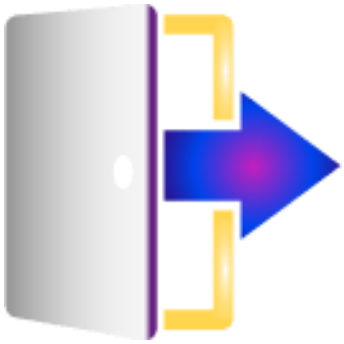

Pause Icon

- **Name:** Pause
- **Purpose:** Pauses the game and opens the pause menu

- **Usage:** In-game HUD
- **Preview:**

Retry Icon

- **Name:** Retry
- **Purpose:** Restarts the current level or session
- **Usage:** Pause menu, game over screen
- **Preview:**

INSTALLATION

1. Navigate to the Unity top menu, **select Assets** > **Import Package** > **Custom Package**, and then choose the **"AIRIDec_SCIFI_UI_Icon"** Unity package.

2. A preview window displaying the asset contents will appear. Click Import to add all the assets to your project.
3. All icons can be found in the **AIRIDev_SCIFI_UI_Icon/Textures/Icon** folder.

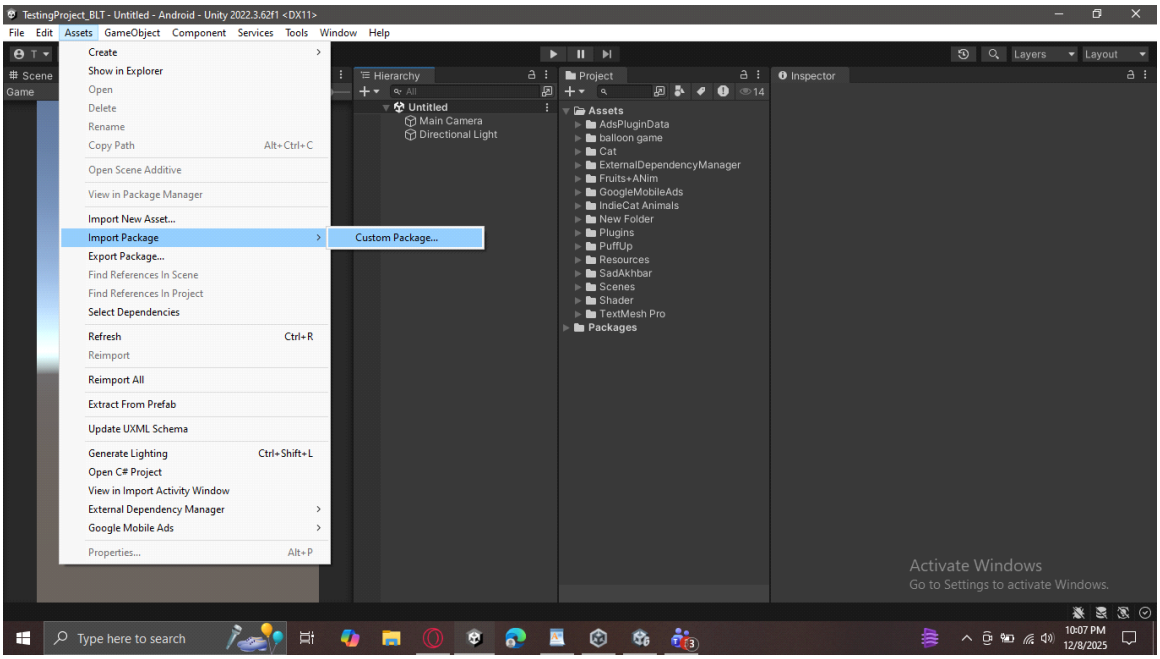

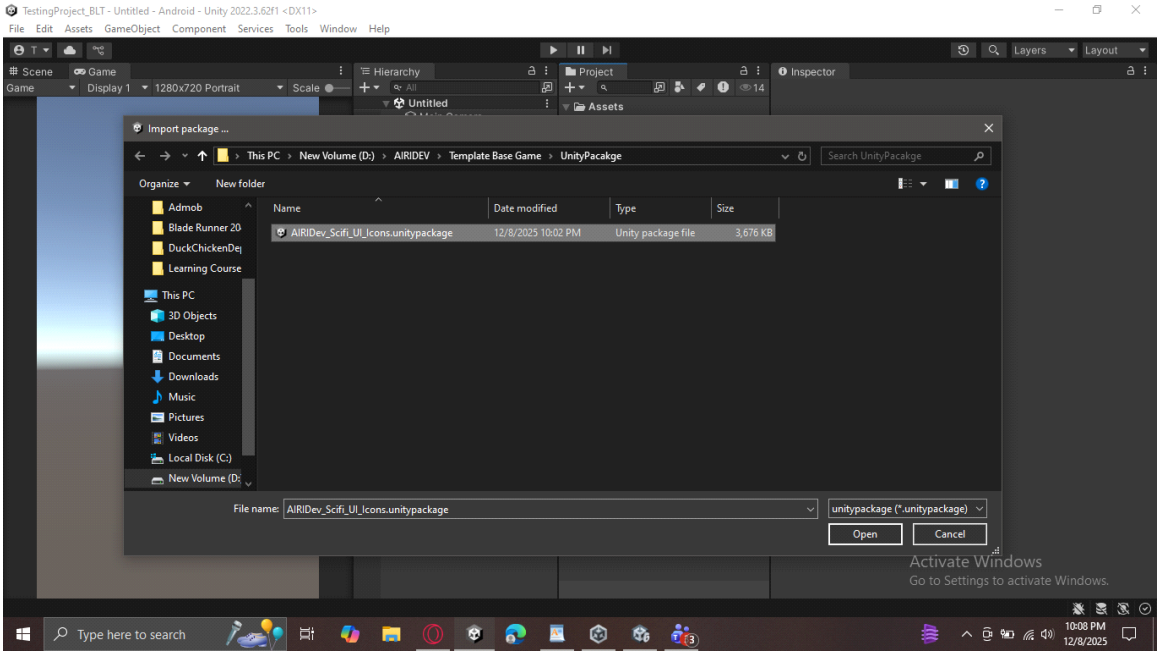

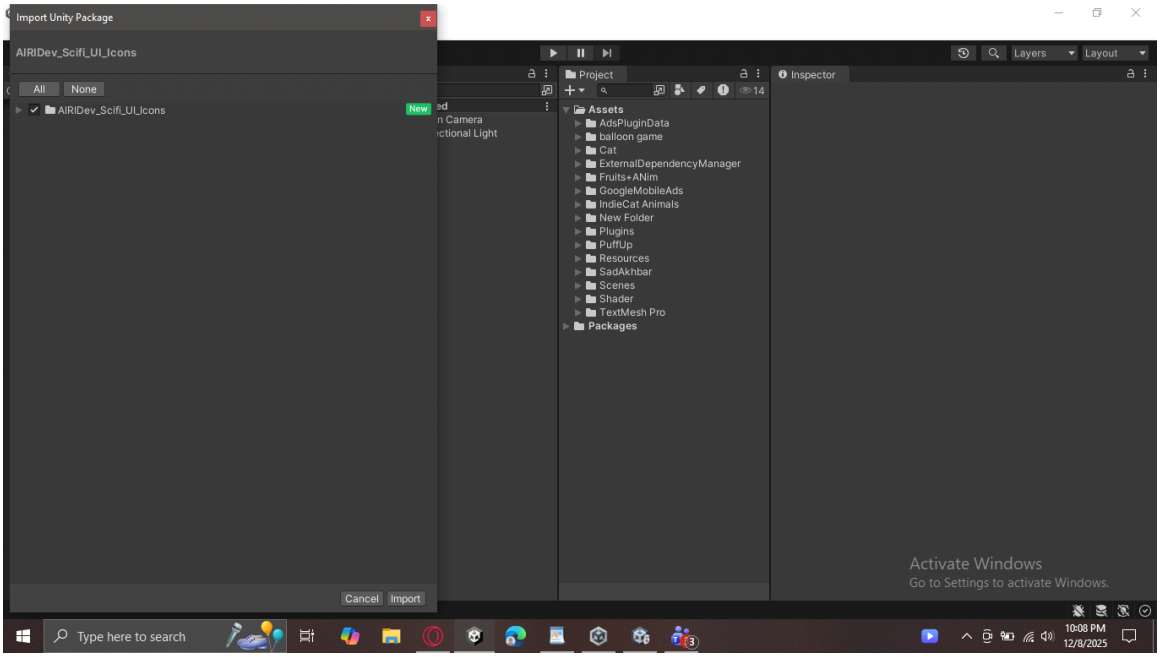

USAGE IN UNITY

1. After importing, select the icons in the Project window. In the Inspector, change the Texture Type to **“Sprite (2D and UI)”** to ensure they work correctly with Unity’s UI system.
2. You can then assign these icons to UI elements such as Images, Buttons, and other UI components.

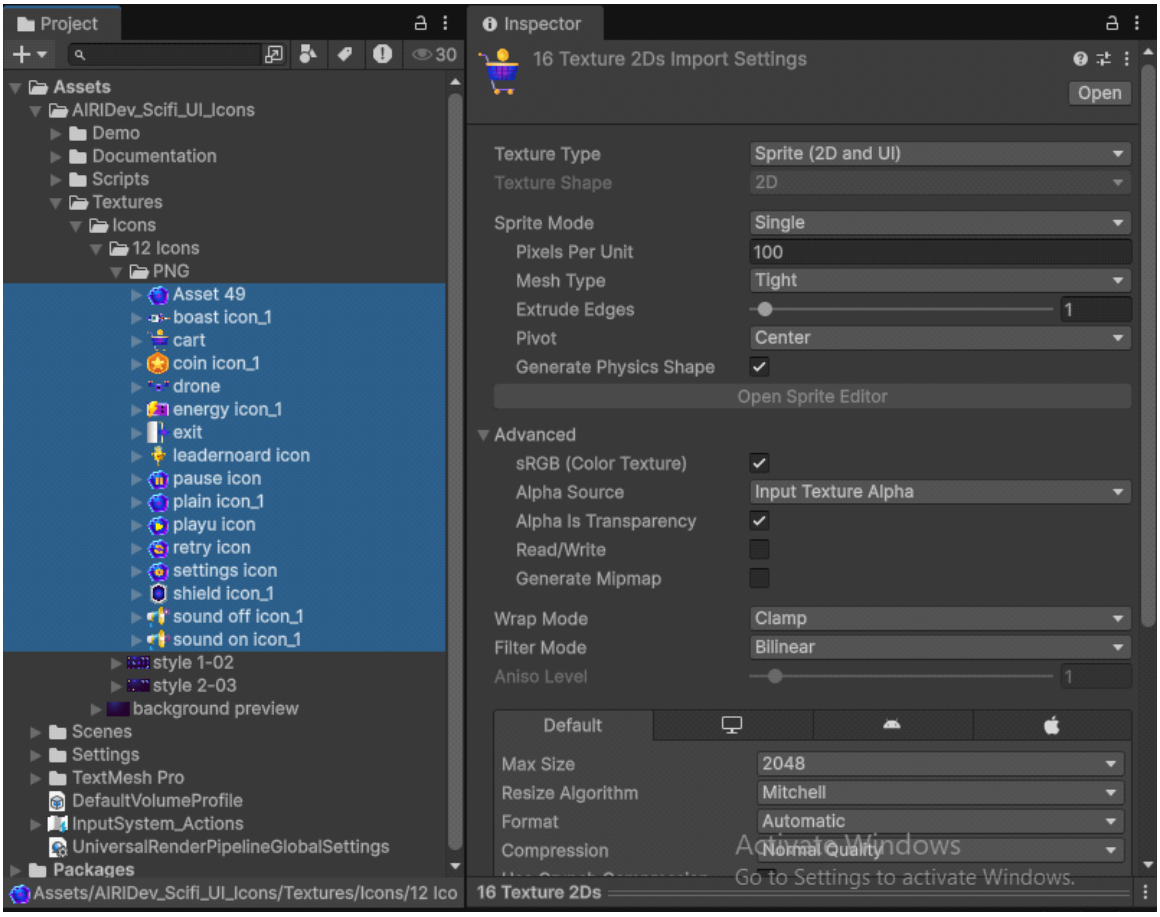

DEMO SCENE

1. Inside the AIRIDev/Demo folder, you will find three demo scenes: Demo1, Demo2, and Preview.
2. You can open these scenes to see practical examples of how the icons are used—individually, in buttons, or combined within UI layouts.
3. These demos serve as a reference to help you understand different usage methods.

License

Standard Unity Asset Store EULA.

Support

support@airidev.com