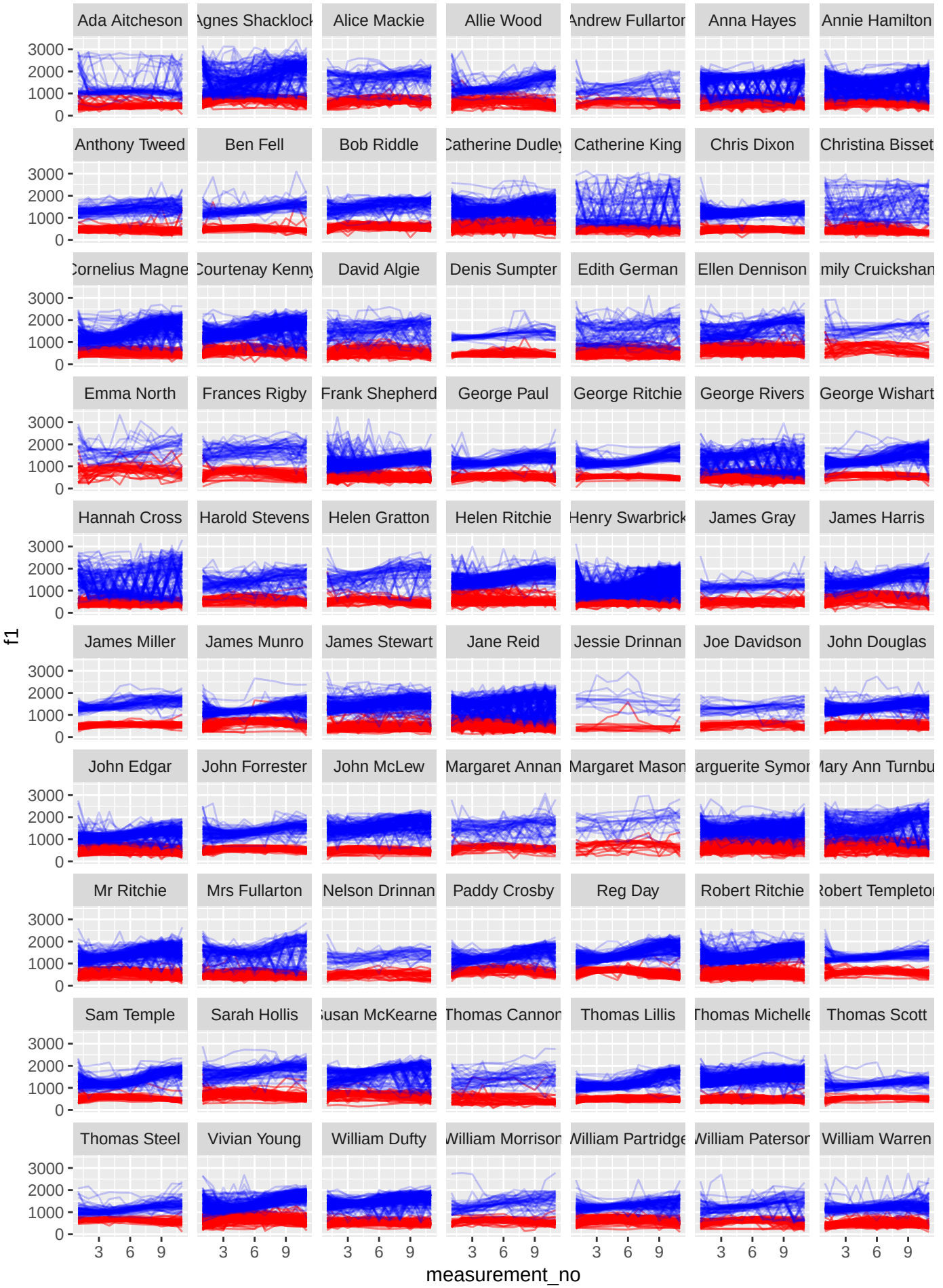
Ada Aitcheson
Agnes Shackloch
Alice Mackie
Allie Wood
Andrew Fullarton
Anna Hayes
Annie Hamilton
Anthony Tweed
Ben Fell
Bob Riddle
Catherine Dudley
Catherine King
Chris Dixon
Christina Bisset
Cornelius Magne
Courtenay Kenny
David Algie
Denis Sumpter
Edith German
Ellen Dennison
mily Cruickshan
Emma North
Frances Rigby
Frank Shepherd
George Paul
George Ritchie
George Rivers
George Wishart
Hannah Cross
Harold Stevens
Helen Gratton
Helen Ritchie
Henry Swarbrick
James Gray
James Harris
James Miller
James Munro
James Stewart
Jane Reid
Jessie Drinnan
Joe Davidson
John Douglas
John Edgar
John Forrester
John McLew
Margaret Annan
Margaret Mason
arguerite Symor
Mary Ann Turnbu
Mr Ritchie
Mrs Fullarton
Nelson Drinnan
Paddy Crosby
Reg Day
Robert Ritchie
Robert Templeto
Sam Temple
Sarah Hollis
Susan McKearne
Thomas Cannon
Thomas Lillis
Thomas Michelle
Thomas Scott
Thomas Steel
Vivian Young
William Dufty
William Morrison
William Partridge
William Paterson
William Warren
3000
2000
1000
0
3
6
9
f1
measurement_no

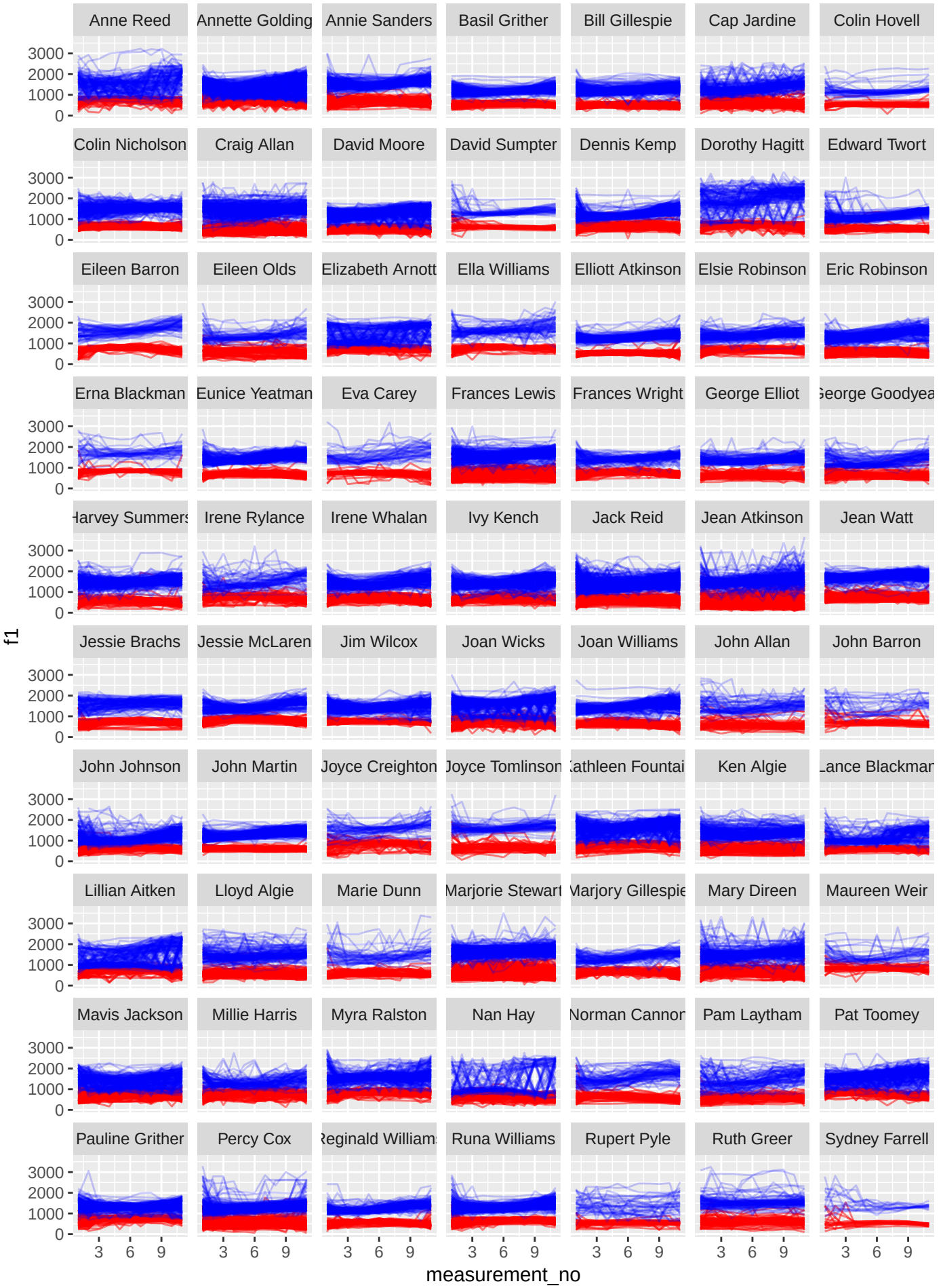
Anne Reed
Annette Golding
Annie Sanders
Basil Grither
Bill Gillespie
Cap Jardine
Colin Hovell
Colin Nicholson
Craig Allan
David Moore
David Sumpter
Dennis Kemp
Dorothy Hagitt
Edward Twort
Eileen Barron
Eileen Olds
Elizabeth Arnott
Ella Williams
Elliott Atkinson
Elsie Robinson
Eric Robinson
Erna Blackman
Eunice Yeatman
Eva Carey
Frances Lewis
Frances Wright
George Elliot
George Goodyea
Harvey Summers
Irene Rylance
Irene Whalan
Ivy Kench
Jack Reid
Jean Atkinson
Jean Watt
Jessie Brachs
Jessie McLaren
Jim Wilcox
Joan Wicks
Joan Williams
John Allan
John Barron
John Johnson
John Martin
Joyce Creighton
Joyce Tomlinson
Kathleen Fountai
Ken Algie
Lance Blackman
Lillian Aitken
Lloyd Algie
Marie Dunn
Marjorie Stewart
Marjory Gillespie
Mary Direen
Maureen Weir
Mavis Jackson
Millie Harris
Myra Ralston
Nan Hay
Norman Cannon
Pam Laytham
Pat Toomey
Pauline Grither
Percy Cox
Reginald Williams
Runa Williams
Rupert Pyle
Ruth Greer
Sydney Farrell
3000
2000
1000
0
3
6
9
f1
measurement_no

fon00−11a
fon00−12b
fon00−15
fon00−21a
fon00−9
fon01−15
fon01−3a
fon01−6b
fon02−12b
fon02−1b
fon02−6a
fon03−5b
fon04−1
fon05−3
fon05−5b
fon06−3
fon07−2
fon09−7
fon94−10a
fon94−18
fon94−1a
fon94−21b
fon94−25c
fon94−3
fon94−30a
fon94−34b
fon94−36a
fon94−4b
fon94−8b
fon95−18a
fon95−21a
fon95−23a
fon95−5b
fon95−6b
fon96−16
fon96−27a
fon96−29a
fon96−5
fon96−7a
fon97−11a
fon97−14a
fon97−15a
fon97−4a
fon98−13a
fon98−15a
fon98−17b
fon98−5c
fon98−7b
fon98−9a
fon99−18b
fon99−20a
fon99−24c
fon99−6b
fop00−11b
fop00−5b
fop00−8b
fop01−12b
fop01−13
fop01−1a
fop01−3b
fop02−14
fop02−2b
fop02−8
homas McConne
Thomas Ryan
Vera Hayward
Verdon Sheehy
Violet Dingwall
Violet Eccles
Will Oliver
3000
2000
1000
0
3
6
9
f1
measurement_no

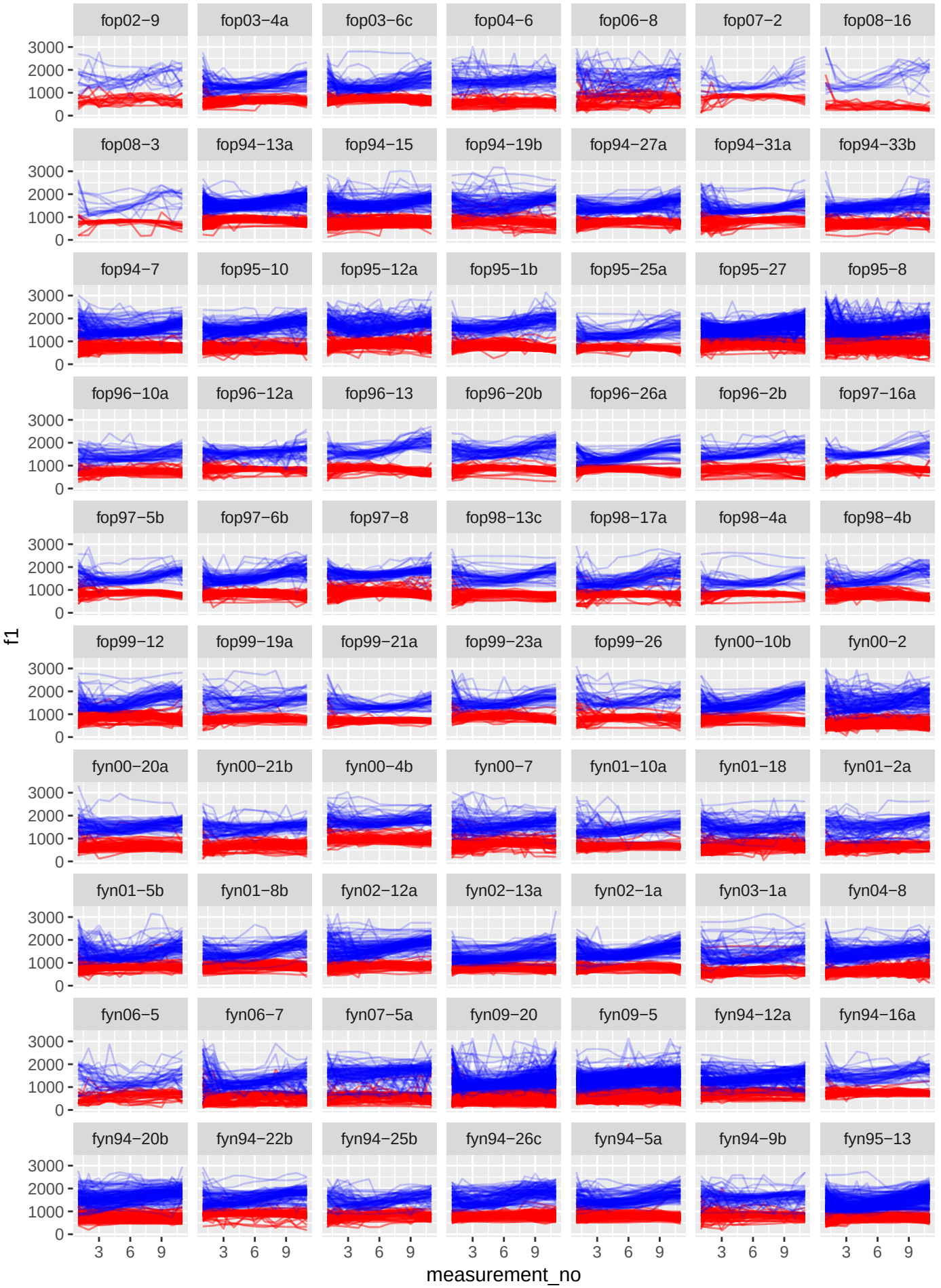
fop02−9
fop03−4a
fop03−6c
fop04−6
fop06−8
fop07−2
fop08−16
fop08−3
fop94−13a
fop94−15
fop94−19b
fop94−27a
fop94−31a
fop94−33b
fop94−7
fop95−10
fop95−12a
fop95−1b
fop95−25a
fop95−27
fop95−8
fop96−10a
fop96−12a
fop96−13
fop96−20b
fop96−26a
fop96−2b
fop97−16a
fop97−5b
fop97−6b
fop97−8
fop98−13c
fop98−17a
fop98−4a
fop98−4b
fop99−12
fop99−19a
fop99−21a
fop99−23a
fop99−26
fyn00−10b
fyn00−2
fyn00−20a
fyn00−21b
fyn00−4b
fyn00−7
fyn01−10a
fyn01−18
fyn01−2a
fyn01−5b
fyn01−8b
fyn02−12a
fyn02−13a
fyn02−1a
fyn03−1a
fyn04−8
fyn06−5
fyn06−7
fyn07−5a
fyn09−20
fyn09−5
fyn94−12a
fyn94−16a
fyn94−20b
fyn94−22b
fyn94−25b
fyn94−26c
fyn94−5a
fyn94−9b
fyn95−13
f1
3000
2000
1000
0
3
6
9
measurement_no

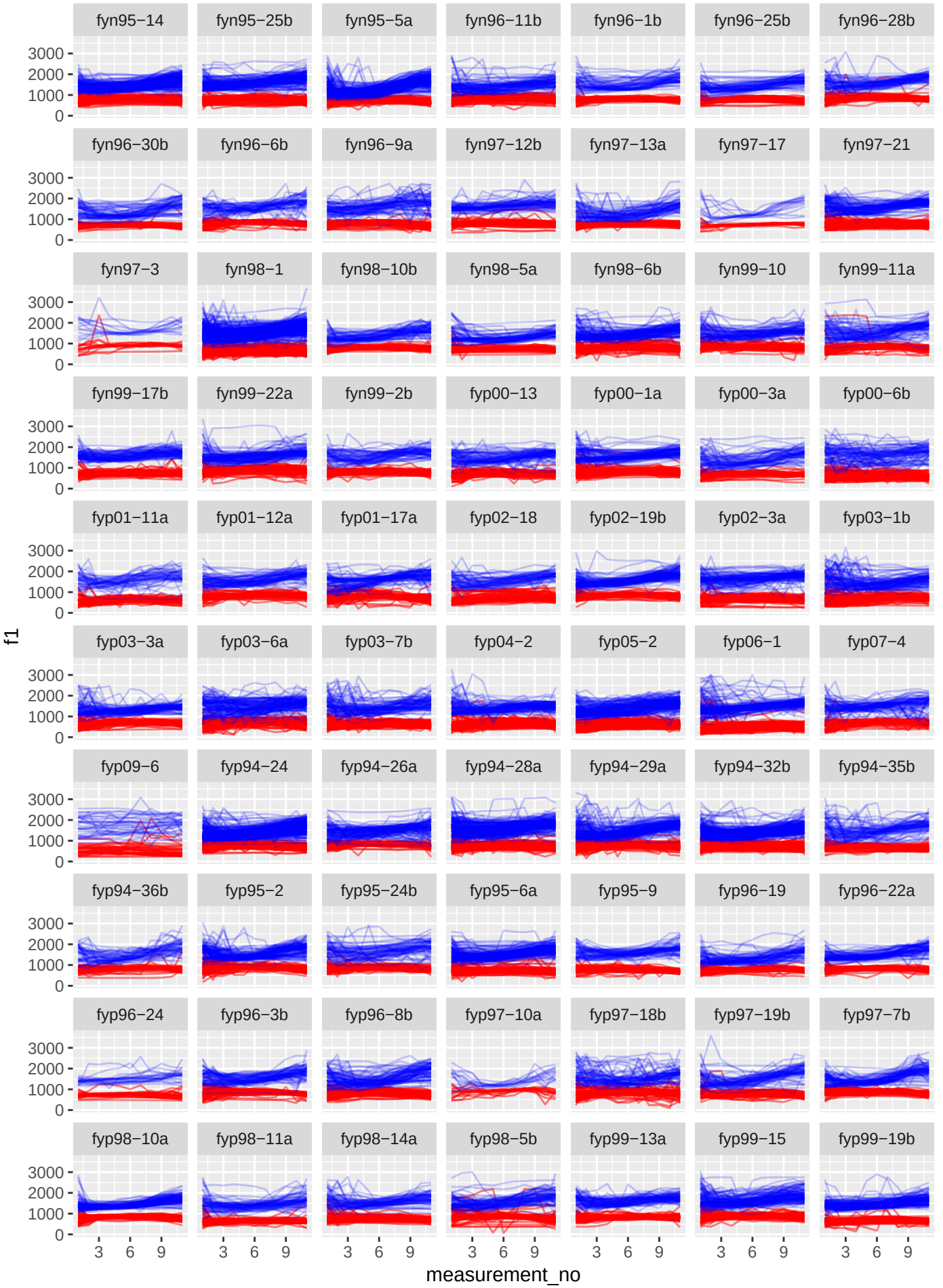
fyn95−14
fyn95−25b
fyn95−5a
fyn96−11b
fyn96−1b
fyn96−25b
fyn96−28b
fyn96−30b
fyn96−6b
fyn96−9a
fyn97−12b
fyn97−13a
fyn97−17
fyn97−21
fyn97−3
fyn98−1
fyn98−10b
fyn98−5a
fyn98−6b
fyn99−10
fyn99−11a
fyn99−17b
fyn99−22a
fyn99−2b
fyp00−13
fyp00−1a
fyp00−3a
fyp00−6b
fyp01−11a
fyp01−12a
fyp01−17a
fyp02−18
fyp02−19b
fyp02−3a
fyp03−1b
fyp03−3a
fyp03−6a
fyp03−7b
fyp04−2
fyp05−2
fyp06−1
fyp07−4
fyp09−6
fyp94−24
fyp94−26a
fyp94−28a
fyp94−29a
fyp94−32b
fyp94−35b
fyp94−36b
fyp95−2
fyp95−24b
fyp95−6a
fyp95−9
fyp96−19
fyp96−22a
fyp96−24
fyp96−3b
fyp96−8b
fyp97−10a
fyp97−18b
fyp97−19b
fyp97−7b
fyp98−10a
fyp98−11a
fyp98−14a
fyp98−5b
fyp99−13a
fyp99−15
fyp99−19b
f1
3000
2000
1000
0
3
6
9
measurement_no

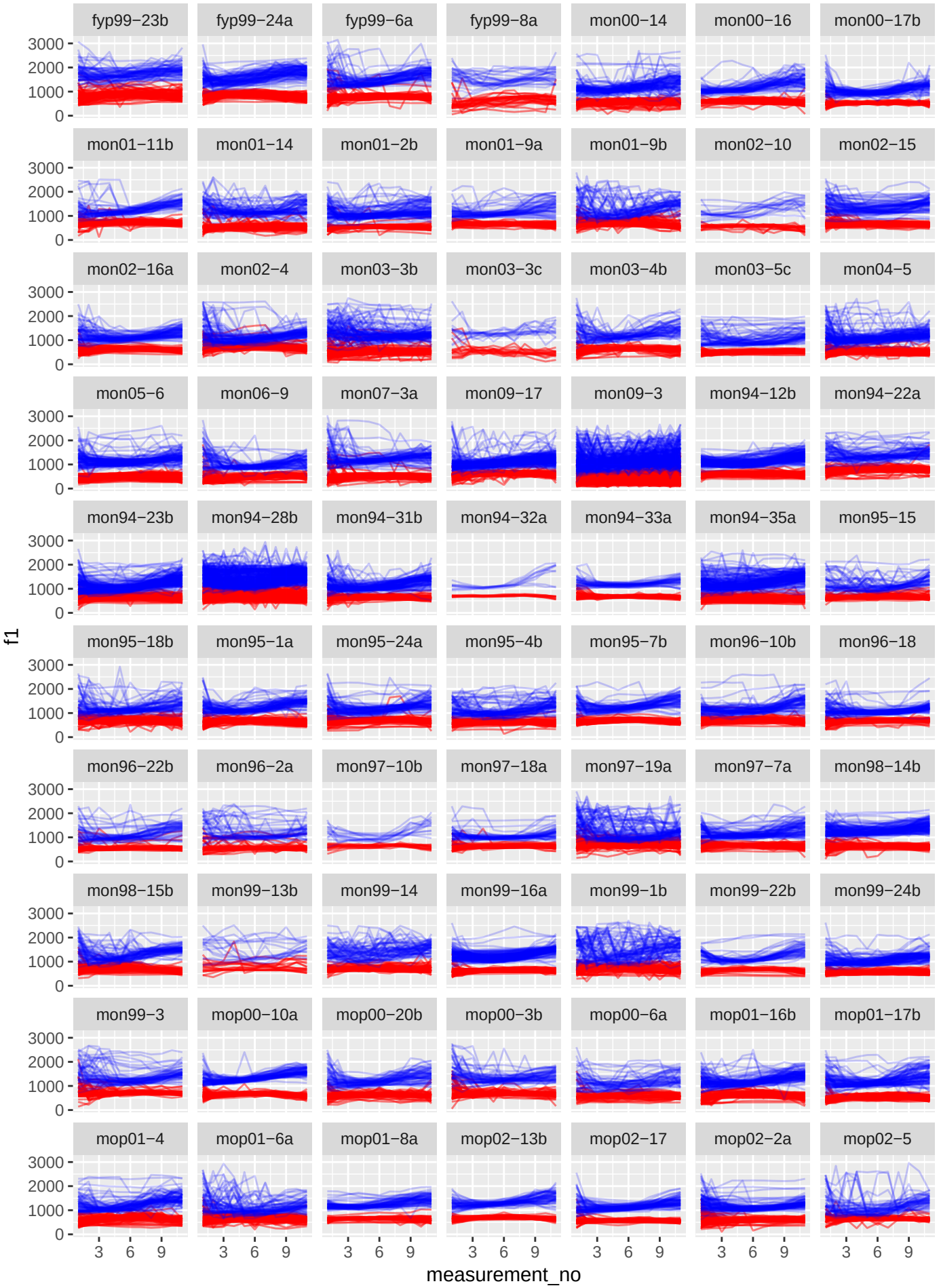
fyp99−23b
fyp99−24a
fyp99−6a
fyp99−8a
mon00−14
mon00−16
mon00−17b
mon01−11b
mon01−14
mon01−2b
mon01−9a
mon01−9b
mon02−10
mon02−15
mon02−16a
mon02−4
mon03−3b
mon03−3c
mon03−4b
mon03−5c
mon04−5
mon05−6
mon06−9
mon07−3a
mon09−17
mon09−3
mon94−12b
mon94−22a
mon94−23b
mon94−28b
mon94−31b
mon94−32a
mon94−33a
mon94−35a
mon95−15
mon95−18b
mon95−1a
mon95−24a
mon95−4b
mon95−7b
mon96−10b
mon96−18
mon96−22b
mon96−2a
mon97−10b
mon97−18a
mon97−19a
mon97−7a
mon98−14b
mon98−15b
mon99−13b
mon99−14
mon99−16a
mon99−1b
mon99−22b
mon99−24b
mon99−3
mop00−10a
mop00−20b
mop00−3b
mop00−6a
mop01−16b
mop01−17b
mop01−4
mop01−6a
mop01−8a
mop02−13b
mop02−17
mop02−2a
mop02−5
f1
3000
2000
1000
0
3
6
9
measurement_no

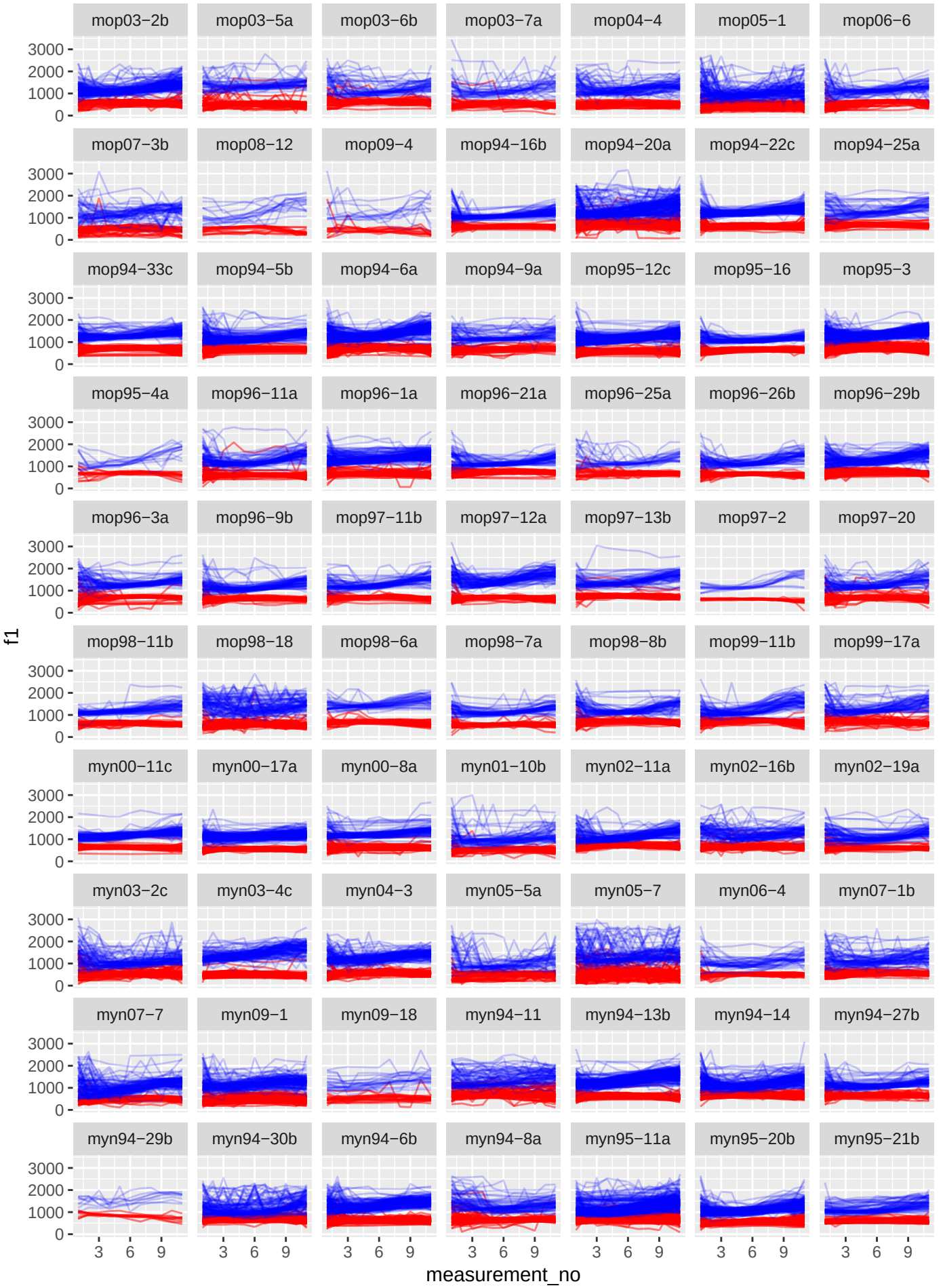
mop03−2b
mop03−5a
mop03−6b
mop03−7a
mop04−4
mop05−1
mop06−6
mop07−3b
mop08−12
mop09−4
mop94−16b
mop94−20a
mop94−22c
mop94−25a
mop94−33c
mop94−5b
mop94−6a
mop94−9a
mop95−12c
mop95−16
mop95−3
mop95−4a
mop96−11a
mop96−1a
mop96−21a
mop96−25a
mop96−26b
mop96−29b
mop96−3a
mop96−9b
mop97−11b
mop97−12a
mop97−13b
mop97−2
mop97−20
mop98−11b
mop98−18
mop98−6a
mop98−7a
mop98−8b
mop99−11b
mop99−17a
myn00−11c
myn00−17a
myn00−8a
myn01−10b
myn02−11a
myn02−16b
myn02−19a
myn03−2c
myn03−4c
myn04−3
myn05−5a
myn05−7
myn06−4
myn07−1b
myn07−7
myn09−1
myn09−18
myn94−11
myn94−13b
myn94−14
myn94−27b
myn94−29b
myn94−30b
myn94−6b
myn94−8a
myn95−11a
myn95−20b
myn95−21b
f1
3000
2000
1000
0
3
6
9
measurement_no

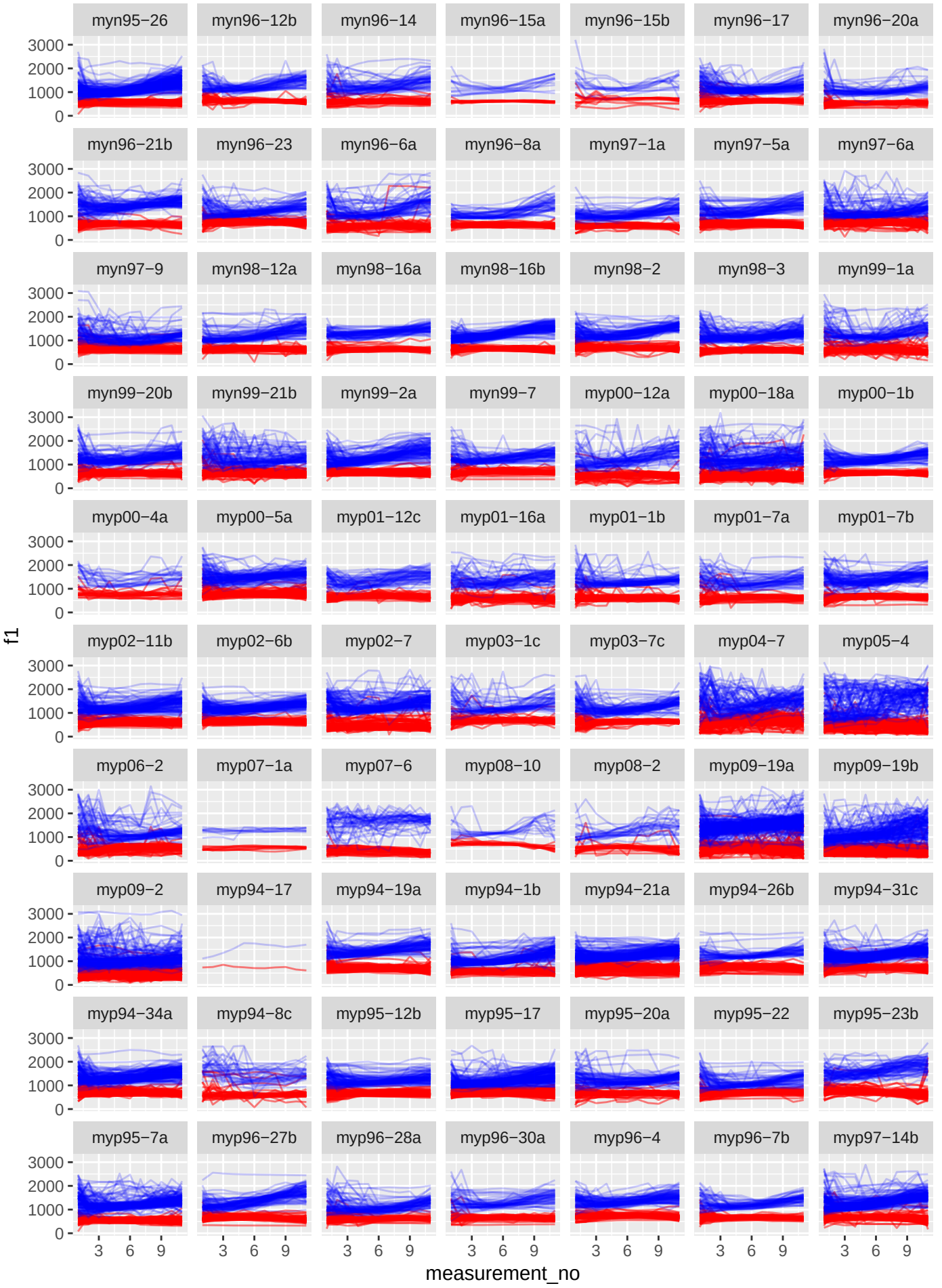
myn95−26
myn96−12b
myn96−14
myn96−15a
myn96−15b
myn96−17
myn96−20a
myn96−21b
myn96−23
myn96−6a
myn96−8a
myn97−1a
myn97−5a
myn97−6a
myn97−9
myn98−12a
myn98−16a
myn98−16b
myn98−2
myn98−3
myn99−1a
myn99−20b
myn99−21b
myn99−2a
myn99−7
myp00−12a
myp00−18a
myp00−1b
myp00−4a
myp00−5a
myp01−12c
myp01−16a
myp01−1b
myp01−7a
myp01−7b
myp02−11b
myp02−6b
myp02−7
myp03−1c
myp03−7c
myp04−7
myp05−4
myp06−2
myp07−1a
myp07−6
myp08−10
myp08−2
myp09−19a
myp09−19b
myp09−2
myp94−17
myp94−19a
myp94−1b
myp94−21a
myp94−26b
myp94−31c
myp94−34a
myp94−8c
myp95−12b
myp95−17
myp95−20a
myp95−22
myp95−23b
myp95−7a
myp96−27b
myp96−28a
myp96−30a
myp96−4
myp96−7b
myp97−14b
f1
3000
2000
1000
0
3
6
9
measurement_no

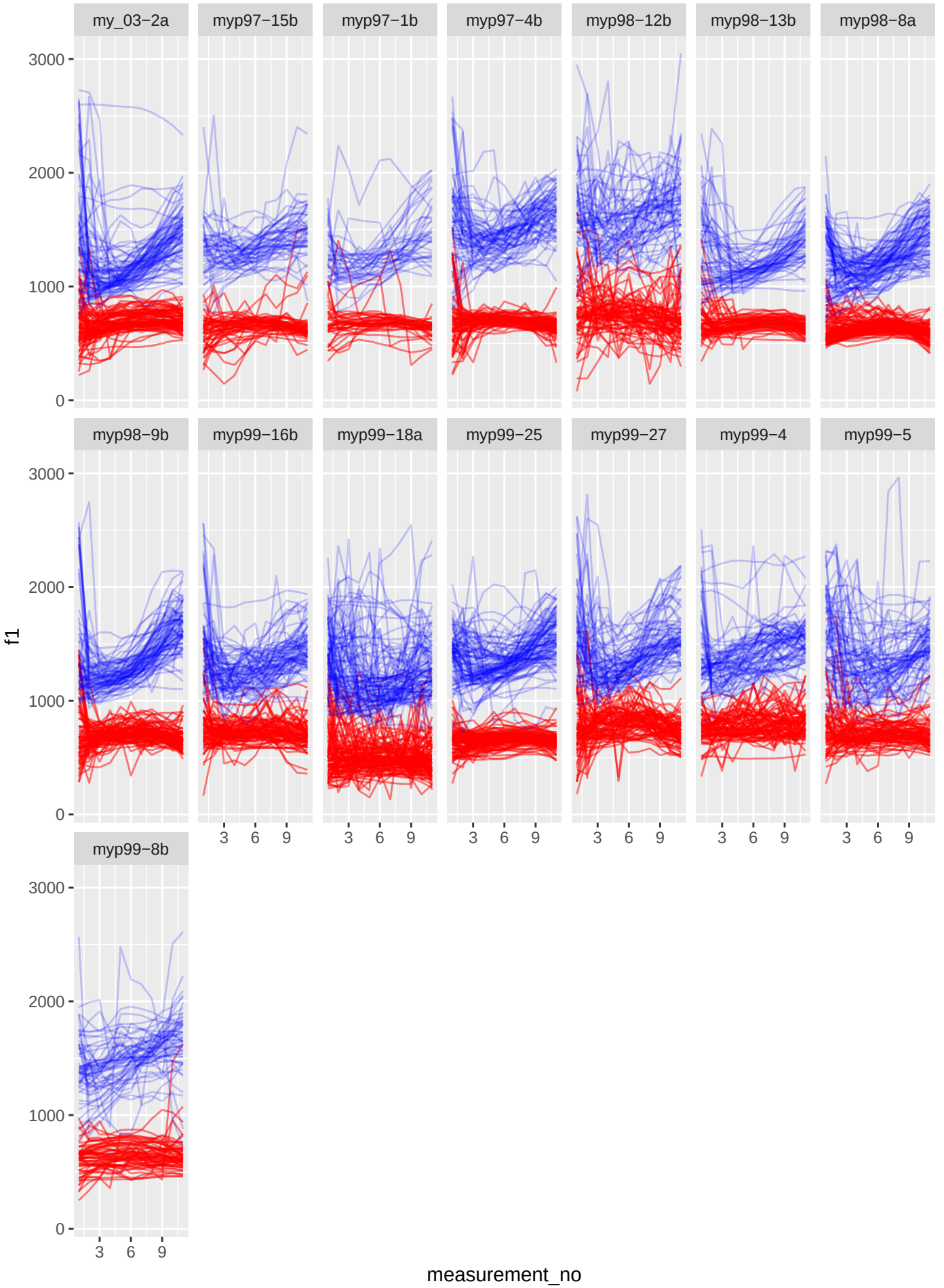
my_03−2a
myp97−15b
myp97−1b
myp97−4b
myp98−12b
myp98−13b
myp98−8a
myp98−9b
myp99−16b
myp99−18a
myp99−25
myp99−27
myp99−4
myp99−5
myp99−8b
f1
measurement_no
0
1000
2000
3000
3
6
9