Algorithm

1 **Start**

2 **Input** day, month, year.

3 If year ≤ 0 or month < 1 or month > 12, print **"Invalid Date"** and stop.

4 Check **leap year**: If (year % 400 == 0) or (year % 4 == 0 and year % 100 != 0) → leap year

5 Set **max days** in month: 31 days → 1,3,5,7,8,10,12 . 30 days → 4,6,9,11. February → 28 or 29 (leap year).

6 If day < 1 or day > max days, print **"Invalid Date"** and stop.

7. Increment day: day = day + 1.

8 If day > max days → day = 1, month = month + 1.

9 If month > 12 → month = 1, year = year + 1.

10 Print **DD-MM-YYYY**.
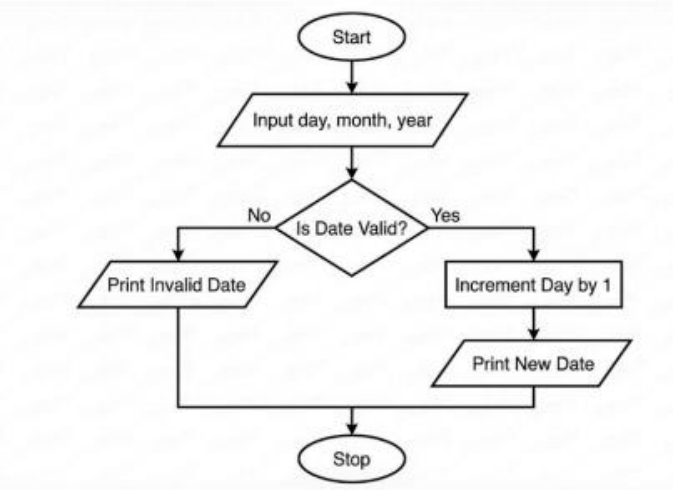
11 **Stop**.