Algorithm: Print Prime Numbers in a Given Range

1.Start

2.**Input**

Read integer start

Read integer end

3.Initialize

Set found = False

4 Loop through range

For each number num from start to end:

5.Check if number is greater than 1

If num <= 1, skip to next number

6.Check if prime

Set prime = True

For i = 2 to √num:

If num % i == 0:

Set prime = False

Break loop

7.If prime

If prime == True:

Print num

Set found = True

8.Check if no primes found

If found == False:Print "No primes"

10 Stop

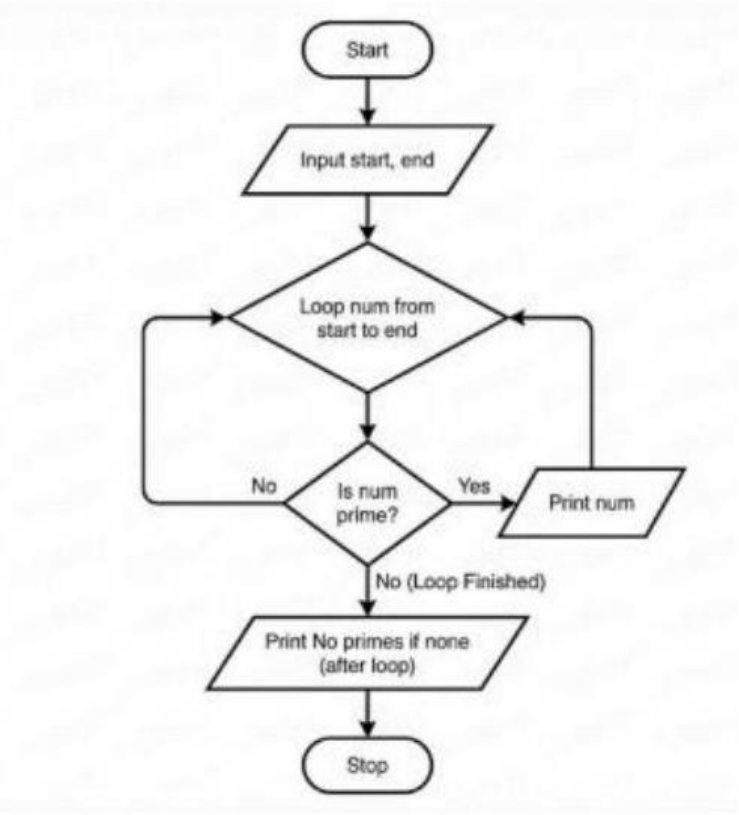

CODETANTRA Home

soumya.saraf.batch2025@sitnagpur.siu.edu.in Support Logout

8.1.2. Prime Numbers in a Given Range 00:45

Write a Python program to print all prime numbers within a given range (inclusive of both start and end values).

Input Format:

- First line contains an integer representing the start of the range.
- Second line contains an integer representing the end of the range.

Output Format:

- Print all prime numbers in the given range (including start and end if they are prime). Print each prime number on a separate line.
- If no prime numbers exist in the range, print: "No primes".

Sample Test Cases +

Explorer

primeNu... Submit

```
# Type Content here...
start = int(input())
end = int(input())

found = False
```

Debugger

Average time 0.010 s 10.00 ms

Maximum time 0.013 s 13.00 ms

5 out of 5 shown test case(s) passed

4 out of 4 hidden test case(s) passed

Test case 1 13 ms

Test case 2 11 ms

Test case 3 10 ms

Test case 4 9 ms

Test case 5 9 ms

Terminal Test cases

< Prev Reset Submit Next >