Algorithm

Step 1: Start

Step 2: Input a string and remove extra spaces using strip()

Step 3: Store all vowels in a variable ("aciouAEIOU")

Step 4: Initialize count. -0

Step 5: Traverse each character in the string

Step 6: Check if the character is a vowel

Step 7: If yes, increment count by 1

Step 8: Repeat steps 5-7 until all characters are checked

Step 9: Print the value of count

Step 10: Stop

Flowchart

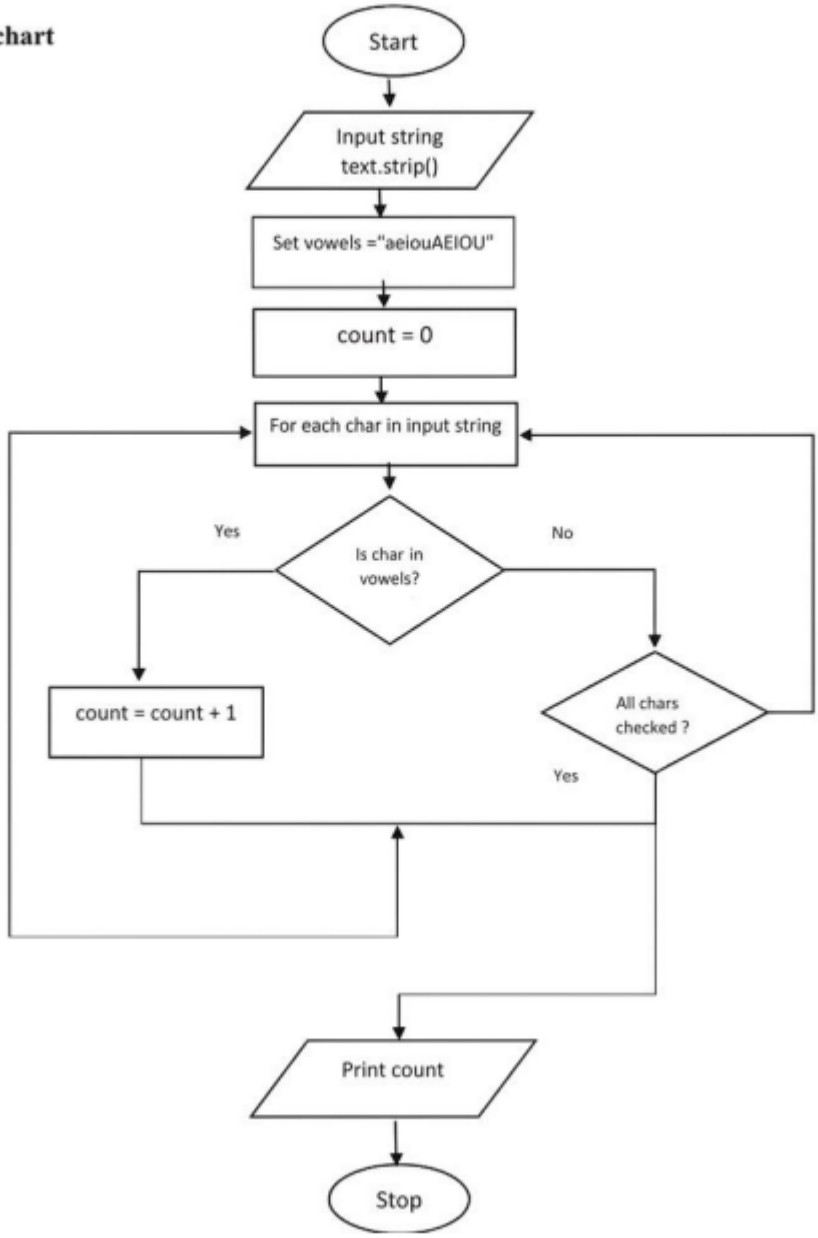

CODETANTRA Home

soumya.saraf.batch2025@sitnagpur.siu.edu.in Support Logout

9.1.1. Count Vowels in a String - 1 02:53

Write a program that takes a string as input and prints the total count of vowels in that string. Consider both uppercase and lowercase.

Input Format:

- A single line contains a string that may contain letters, numbers, and punctuation.

Output Format:

- An integer representing the total number of vowels in the input string.

Sample Test Cases +

Explorer

vowel_co... Submit

```
inp = input()
count = 0
for ch in inp:
    if ch in ('A','E','I','O','U','a','e','i','o','u'):
        count += 1

print(count)
```

Debugger

Average time **0.015 s** 14.83 ms

Maximum time **0.027 s** 27.00 ms

2 out of 2 shown test case(s) passed

4 out of 4 hidden test case(s) passed

Test case 1 18 ms

Test case 2 15 ms

Terminal Test cases

< Prev Reset Submit Next >