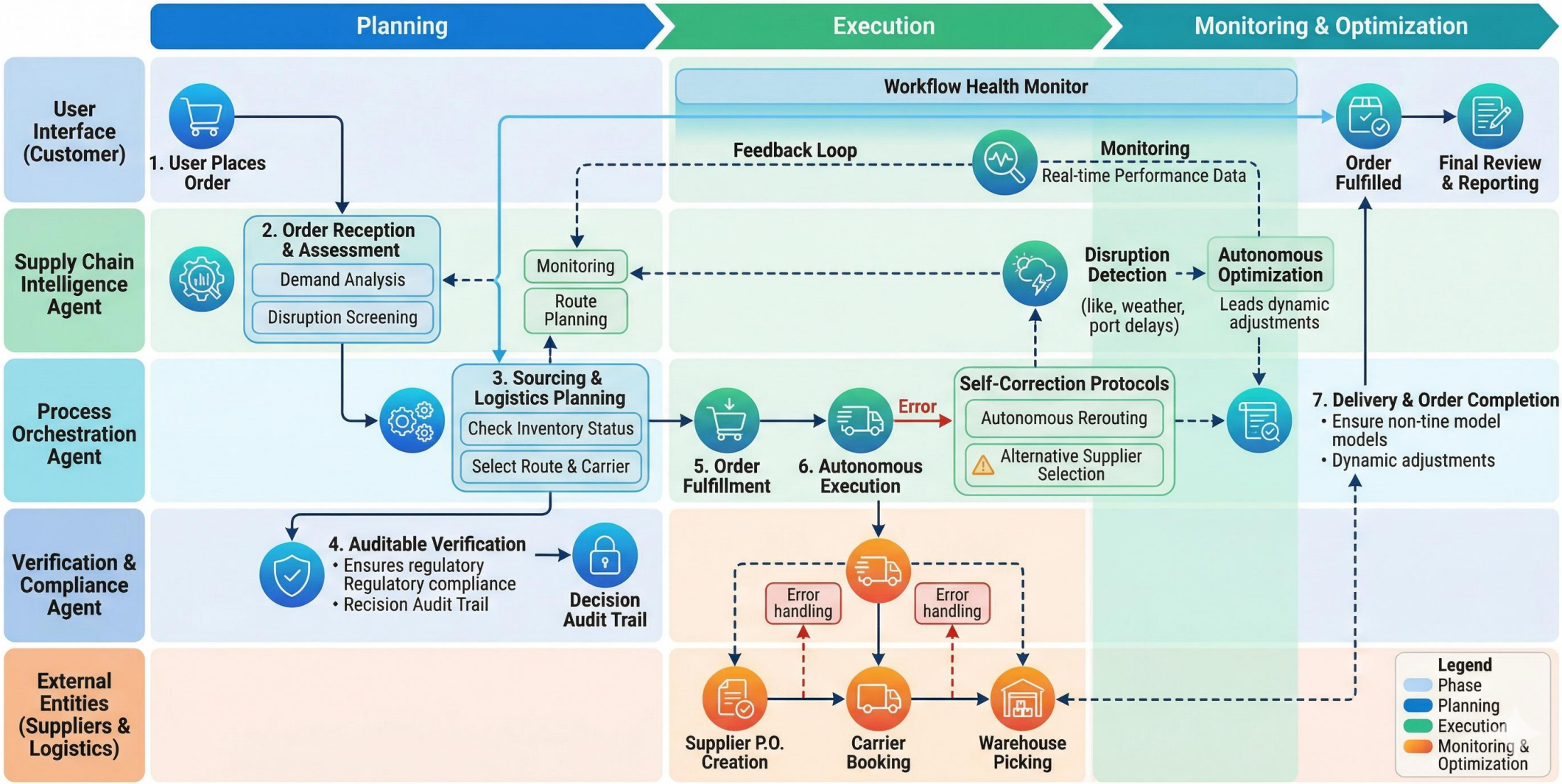Agentic Supply Chain Workflow: Autonomous Enterprise SCM System