AWS Solution Architect Training with
AWS Cloud Practitioner Global Certification

Capstone Projects

Trainer: Aravindraj.G- Nminds Academy

AWS Academy Certified Educator

7.Configure SFTP toLinux Web Server in AWS

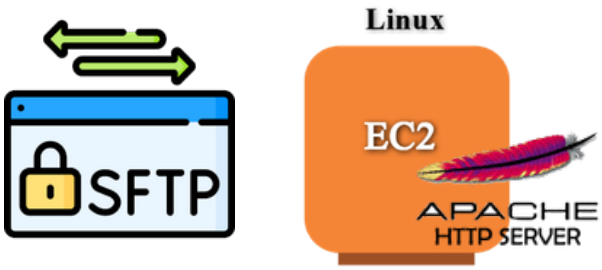

SOWMIGHA K.A
CSE-Artificial Intelligence & Machine Learning,
Sri Eshwar College of Engineering,
Coimbatore.

Objective

EC2 (Elastic Compute Cloud) is a core service provided by Amazon Web Services (AWS) that enables users to rent virtual servers in the cloud to run applications, store data, or handle computational workloads.

Use Cases for EC2 Linux Instances:

- Web and Application Hosting: Run Apache web servers or other Linux-based web applications in the cloud.

  Database Servers: Host SQL Server databases with EC2 Linux instances, using SSH or EC2 for more control.

- Remote Desktop Applications: Set up SSH (Remote Desktop Services) for remote access to Linux desktops in the cloud.

- Development and Testing: Create development environments with linux OS to test php,MySql or other Linux-based applications.

SFTP- Secure File Transfer Protocol

SFTP (Secure File Transfer Protocol) is a secure network protocol that allows users to transfer files over a secure, encrypted connection. It is a more secure alternative to FTP (File Transfer Protocol) and is commonly used to upload, download, and manage files on remote servers.

Here are the key uses and advantages of SFTP:

1. File Transfer: SFTP allows secure transfer of files between a local and a remote computer over a network. It ensures that the data is encrypted during transmission, protecting it from eavesdropping or tampering.
2. File Management: Besides transferring files, SFTP also allows users to perform file management tasks such as renaming, deleting, and moving files on the remote server.
3. Secure Authentication: SFTP uses SSH (Secure Shell) for authentication, which provides a stronger level of security compared to FTP's traditional username/password system. It often supports public key authentication, adding an extra layer of security.
4. Encryption: The main advantage of SFTP over FTP is encryption. All data sent over SFTP is encrypted, ensuring that sensitive information (like passwords and files) is protected during transmission.
5. Firewall-Friendly: SFTP operates over a single port (usually port 22), making it easier to use behind firewalls and NAT (Network Address Translation) devices compared to FTP, which uses multiple ports.

Topology

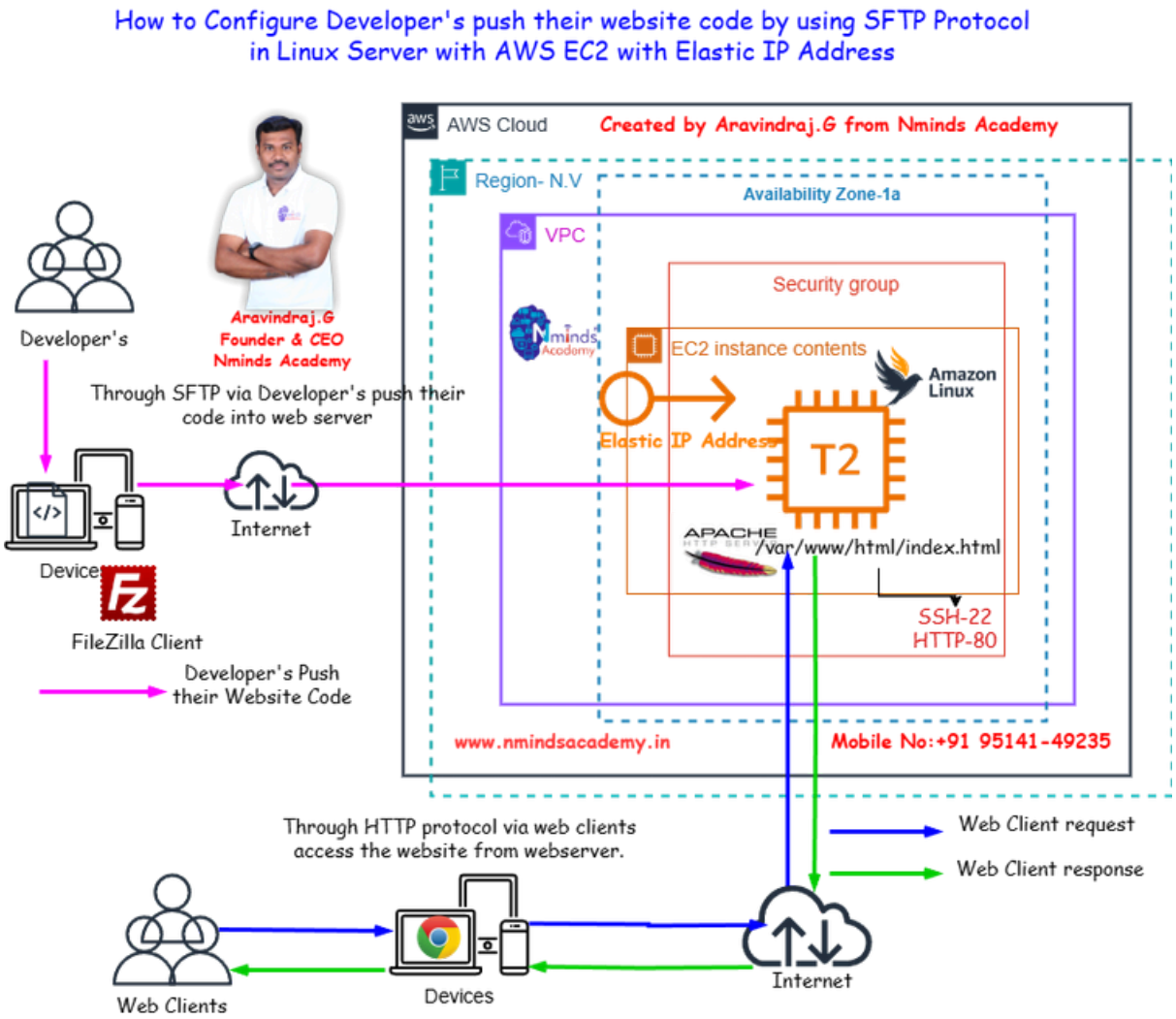

Used Services in AWS

Services in Windows Server

Used

Amazon EC2

Apache Webserver

Amazon Elastic IP Address

Execution Tasks:

```
Command Prompt
Microsoft Windows [Version 10.0.26200.7840]
(c) Microsoft Corporation. All rights reserved.

C:\Users\sowmi>cd downloads

C:\Users\sowmi\Downloads>ssh -i Project1.pem ec2-user@44.200.135.130
The authenticity of host '44.200.135.130 (44.200.135.130)' can't be established.
ED25519 key fingerprint is SHA256:dDljSOkA50+nrf5Ty/dD0a0k/RKTdj1NdEnROHeAipE.
This key is not known by any other names.
Are you sure you want to continue connecting (yes/no/[fingerprint])? yes
Warning: Permanently added '44.200.135.130' (ED25519) to the list of known hosts.
       #_
   ~\_  ####_        Amazon Linux 2023
  ~~  \_#####\
  ~~     \###|
  ~~       \#/ ___   https://aws.amazon.com/linux/amazon-linux-2023
   ~~       V~' '->
    ~~~         /
      ~~._.   _/
         _/ _/
       _/m/'
[ec2-user@ip-172-31-72-105 ~]$ sudo -i
[root@ip-172-31-72-105 ~]# yum update -y
Amazon Linux 2023 Kernel Livepatch repository                                    198 kB/s |  30 kB     00:00
Dependencies resolved.
Nothing to do.
Complete!
[root@ip-172-31-72-105 ~]# yum install httpd -y
Last metadata expiration check: 0:00:20 ago on Tue Mar 10 15:47:07 2026.
Dependencies resolved.
================================================================================================================
 Package                    Architecture       Version                          Repository              Size
================================================================================================================
Installing:
 httpd                      x86_64             2.4.66-1.amzn2023.0.1            amazonlinux             47 k
Installing dependencies:
 apr                        x86_64             1.7.5-1.amzn2023.0.4             amazonlinux            129 k
 apr-util                   x86_64             1.6.3-1.amzn2023.0.2             amazonlinux             97 k
 apr-util-lmdb              x86_64             1.6.3-1.amzn2023.0.2             amazonlinux             13 k
 generic-logos-httpd        noarch             18.0.0-12.amzn2023.0.3           amazonlinux             19 k
 httpd-core                 x86_64             2.4.66-1.amzn2023.0.1            amazonlinux            1.4 M
```

```
Command Prompt
  generic-logos-httpd-18.0.0-12.amzn2023.0.3.noarch          httpd-2.4.66-1.amzn2023.0.1.x86_64
  httpd-core-2.4.66-1.amzn2023.0.1.x86_64                    httpd-filesystem-2.4.66-1.amzn2023.0.1.noarch
  httpd-tools-2.4.66-1.amzn2023.0.1.x86_64                   libbrotli-1.0.9-4.amzn2023.0.2.x86_64
  mailcap-2.1.49-3.amzn2023.0.3.noarch                       mod_http2-2.0.27-1.amzn2023.0.3.x86_64
  mod_lua-2.4.66-1.amzn2023.0.1.x86_64

Complete!
[root@ip-172-31-72-105 ~]# systemctl status httpd
○ httpd.service - The Apache HTTP Server
     Loaded: loaded (/usr/lib/systemd/system/httpd.service; disabled; preset: disabled)
     Active: inactive (dead)
       Docs: man:httpd.service(8)
[root@ip-172-31-72-105 ~]# systemctl start httpd
[root@ip-172-31-72-105 ~]# systemctl status httpd
● httpd.service - The Apache HTTP Server
     Loaded: loaded (/usr/lib/systemd/system/httpd.service; disabled; preset: disabled)
     Active: active (running) since Tue 2026-03-10 15:48:09 UTC; 5s ago
       Docs: man:httpd.service(8)
   Main PID: 25423 (httpd)
     Status: "Started, listening on: port 80"
      Tasks: 177 (limit: 1067)
     Memory: 13.4M
        CPU: 87ms
     CGroup: /system.slice/httpd.service
             ├─25423 /usr/sbin/httpd -DFOREGROUND
             ├─25448 /usr/sbin/httpd -DFOREGROUND
             ├─25449 /usr/sbin/httpd -DFOREGROUND
             ├─25461 /usr/sbin/httpd -DFOREGROUND
             └─25478 /usr/sbin/httpd -DFOREGROUND

Mar 10 15:48:09 ip-172-31-72-105.ec2.internal systemd[1]: Starting httpd.service - The Apache HTTP Server...
Mar 10 15:48:09 ip-172-31-72-105.ec2.internal systemd[1]: Started httpd.service - The Apache HTTP Server.
Mar 10 15:48:09 ip-172-31-72-105.ec2.internal httpd[25423]: Server configured, listening on: port 80
[root@ip-172-31-72-105 ~]# systemctl enable httpd
Created symlink /etc/systemd/system/multi-user.target.wants/httpd.service → /usr/lib/systemd/system/httpd.service.
[root@ip-172-31-72-105 ~]# cd /var/www/html
[root@ip-172-31-72-105 html]# ls
[root@ip-172-31-72-105 html]# vi index.html
"index.html" [New] 113L, 1954B written
[root@ip-172-31-72-105 html]# client_loop: send disconnect: Connection reset
```

Execution Tasks:

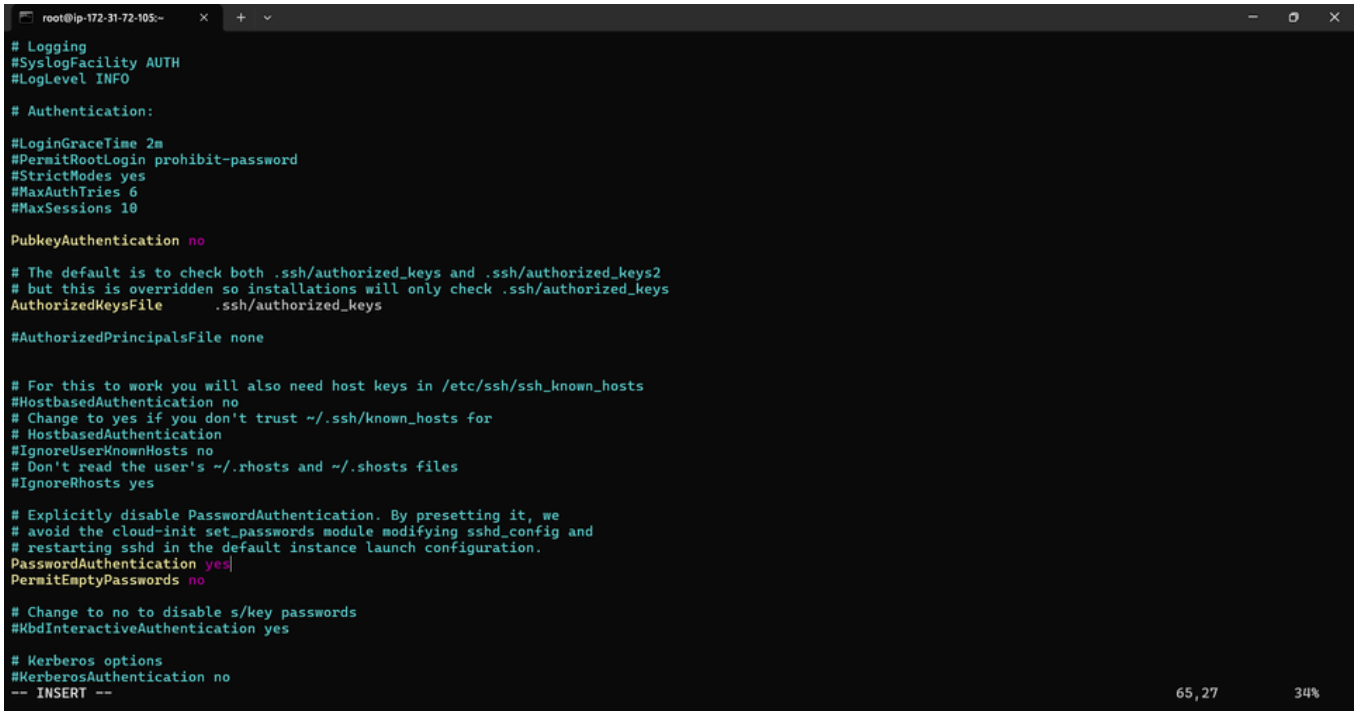

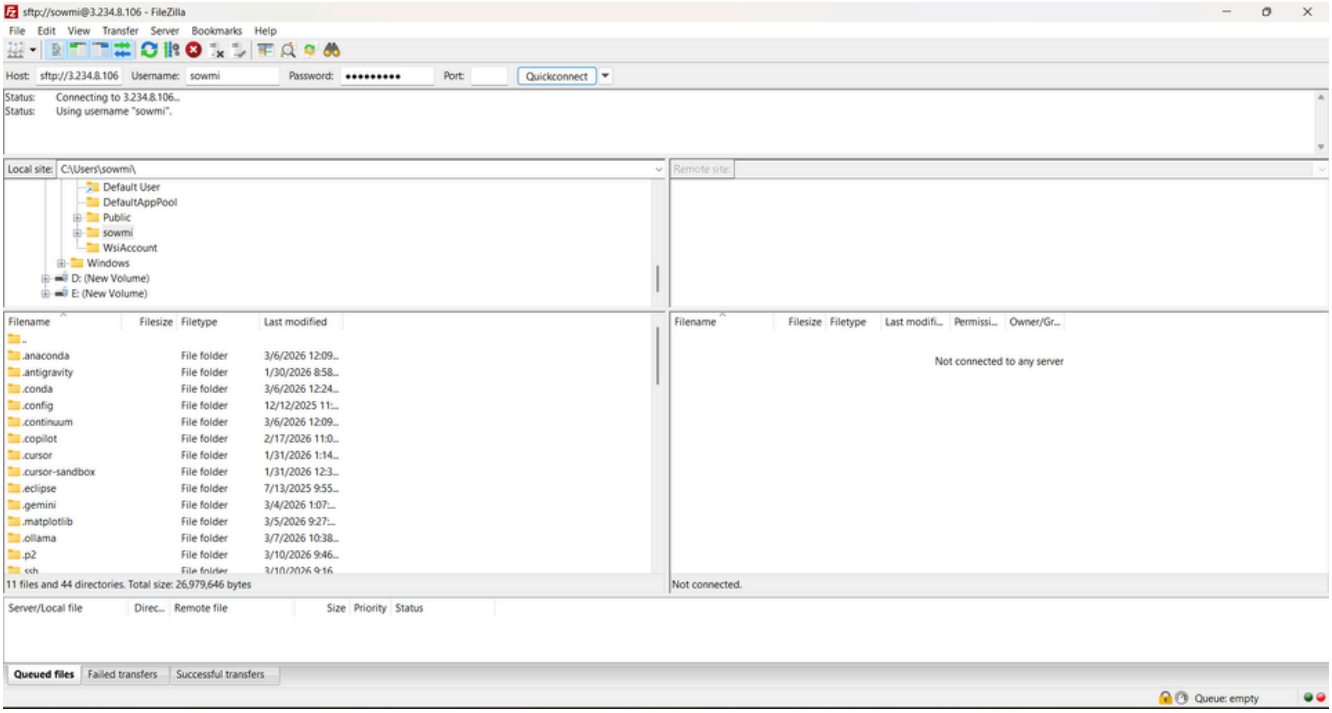
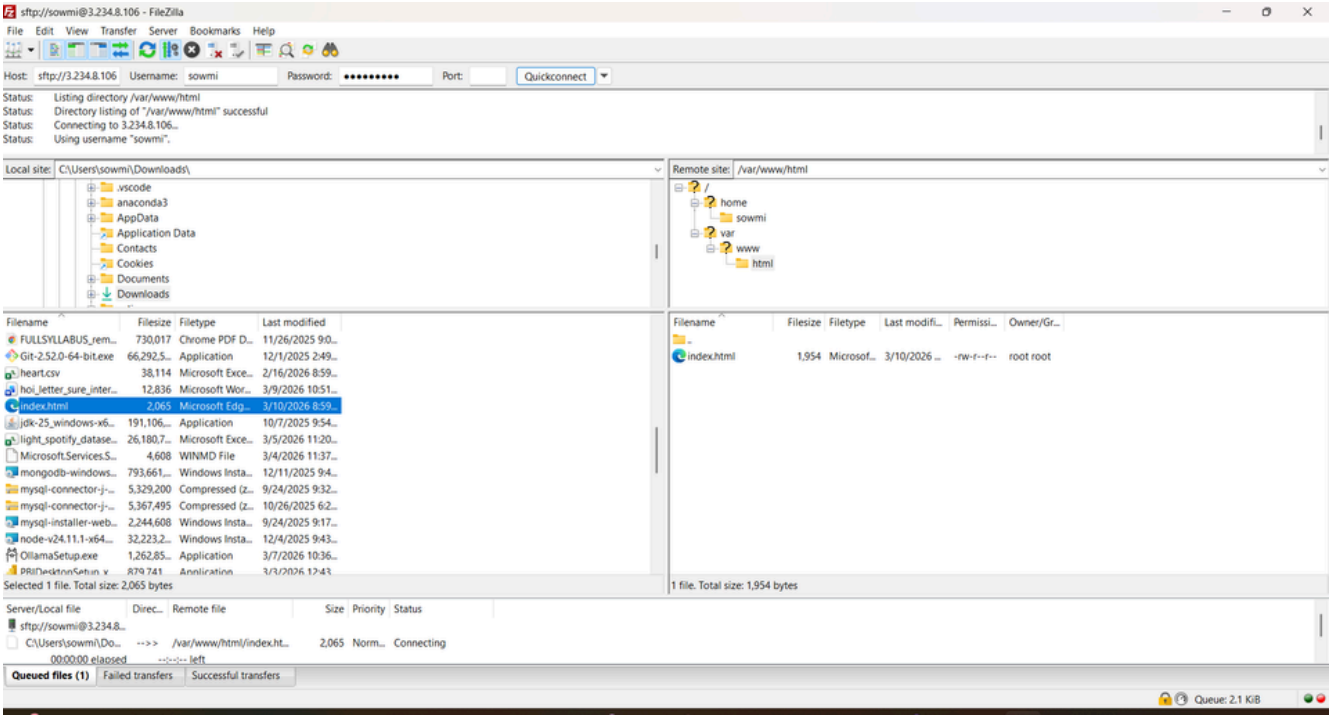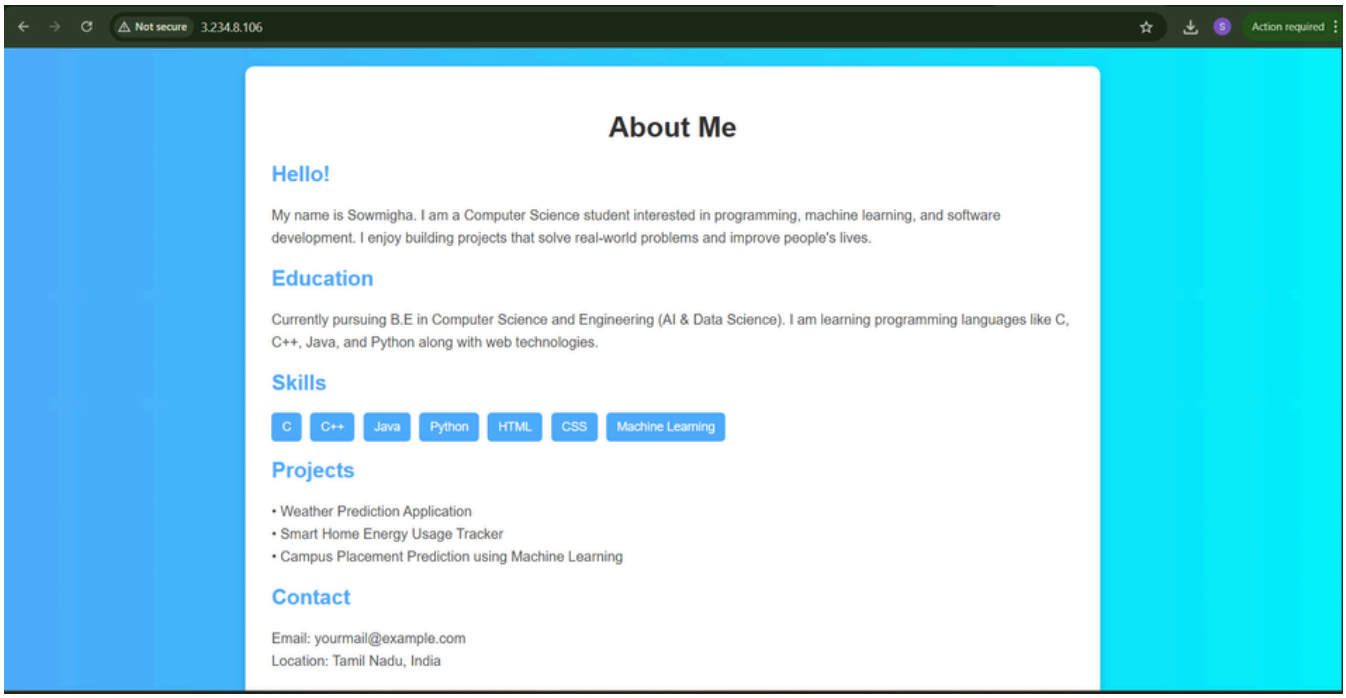
Execution Tasks: