Bellygom NFT Minting Guide For Everyone.

Here, you'll learn how to mint a Bellygom NFT easily.
Follow the steps in order for a successful minting experience. Let's go!

- Table of Contents -

01. How to Create a Kaikas Wallet
02. How to Use a Kaikas Wallet
03. How to Use Opensea

01. Create a Kaikas Wallet

1. First, you need to install Chrome, the web browser, and then access the Chrome web store through the link below!

- Chrome website
https://chrome.google.com/webstore/detail/kaikas/jblndlipeogpafnldhgmapagcccfchpi?hl=en
*What if I haven't installed Chrome yet?
Chrome is a web browser developed by Google, similar to Internet Explorer, Mozilla Firefox, Safari, etc.
You can install it right away via the link below!
- Install the Google Chrome web browser
https://www.google.com/intl/ko_kr/chrome/

2. Find Kaikas on the Chrome Web Store page, click the 'Add to Chrome' button.

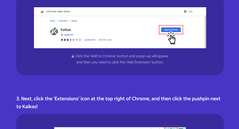

▲ Click the 'Add to Chrome' button and a pop-up will appear, and then you need to click the 'Add Extension' button.

3. Next, click the 'Extensions' icon at the top right of Chrome, and then click the pushpin next to Kaikas!

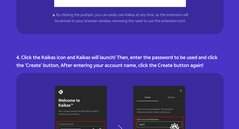

▲ By clicking the pushpin, you can easily use Kaikas at any time, as the extension will be pinned to your browser window, removing the need to use the extension icon!

4. Click the Kaikas icon and Kaikas will launch! Then, enter the password to be used and click the 'Create' button. After entering your account name, click the Create button again!

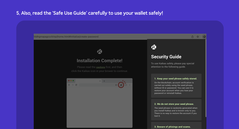

5. Also, read the 'Safe Use Guide' carefully to use your wallet safely!

6. Write down the seed phrase in a safe place and keep it!

- Usually, the seed phrase is not recorded on a computer or the internet.
Jot written down in a notepad or diary and stored in a safe place.
- When you create Kaikas, it is randomly generated and stored on your computer, so if you lose it, no one can access your account!

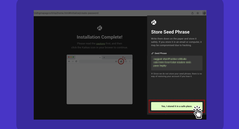

7. After entering the seed phrase, click the 'OK' button to advance to the next page, and finally, 'Start Kaikas'. When you press the button, the Kaikas wallet creation is finally complete!

02. How to use Kaikas Wallet

In the Kaikas wallet, you can see that there are buttons for 'Buy', 'Exchange', and 'Send'.
So, let's learn about deposits and withdrawals!
In order to use the Kaikas wallet, the Klay coin is basically used in the Klaytn network!

1. Deposit

- When receiving coins or airdrops of NFTs, check the address of your wallet and submit it as shown in the image above.
If you click the icon next to the address, it is automatically copied to the clipboard.

2. Withdraw

- In the case of transfer, you can understand it as 'withdrawing' digital assets from one wallet to another wallet (address).
In order to send tokens to others, you need to set the sender (you), the recipient (other people), the token, quantity, and fees.

▲ For hacking prevention and security, be sure to use the 'Kaikas Lock' when you are not using your wallet! Or, you can set an auto-lock timer in the Settings' menu.

When doing various things in the blockchain world, a wallet is essential, so feel free to make one and use it :)
Keep in mind that there's the possibility of being hacked, and always keep your seed phrase safe. Try locking your wallet.

03. How to use Opensea

1. First of all, we begin by opening (or installing) the Google Chrome web browser!
Go to Chrome and search for Opensea in the search bar. You'll be redirected to the Opensea website.

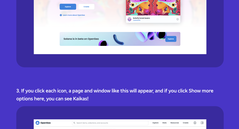

2. Opensea is the large global market for NFTs.
In order to rent one, you need to connect to Opensea and link your personal Kaikas account.
If you look at the top-right corner of the Opensea site, there is a profile icon and a wallet icon
You can link your wallet no matter which one you choose!

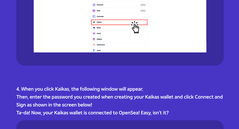

3. If you click each icon, a page and window like this will appear, and if you click Show more options here, you can see Kaikas!

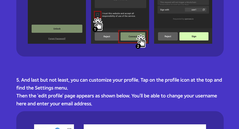

4. When you click Kaikas, the following window will appear.
Then, enter the password you created when creating your Kaikas wallet and click Connect and Sign as shown in the screen below!
Tip-dal Now, your Kaikas wallet is connected to OpenSea! Easy, isn't it?

5. And last but not least, you can customize your profile. Tap on the profile icon at the top and find the Settings menu.
Then the 'edit profile' page appears as shown below. You'll be able to change your username here and enter your email address.

Now, Bellygom NFT minting preparations are complete!!
Best of luck with your Bellygom NFT minting experience. Let's all go get a Bellygom!