F2E638
F25244
603813
009245
8CC63F
8D8807
F2C16E
053BA6
011526
999999

Font : Copperplate Gothic Bold

In this logo I have incorporated things which are readily available in Bihar province for the conserving and sustainable usage of our natural resources. Following are the illustration it symbolizes.

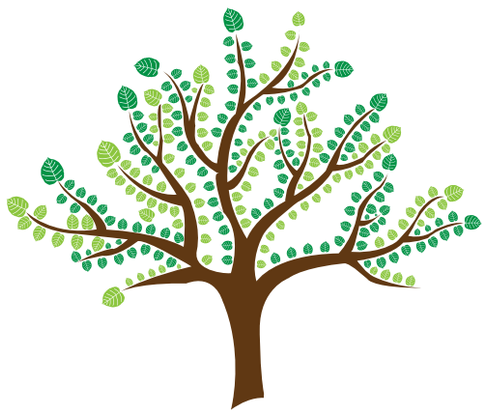

This 'tree' symbol represents one of the most vital component for conserving the forest and particularly Sal (Shorea robusta) tree shape I have used which is richly found in Bihar.

This symbol signifies the Sikki grass which is used in art creation items in Bihar, whose usage prospers livelihood of Bihar population.

This footsteps symbol characterises the animal kingdom whose preservation is an key feature in sustaining the natural resources, expressly tiger footprints I have used to represents administration efforts in caring endanger wildlife like tiger in Valmiki Tiger Reserve National Park.

The two shaking hands represents harmony between human and nature (green colour) i.e. the equilibrium in consuming and conserving the natural resources.

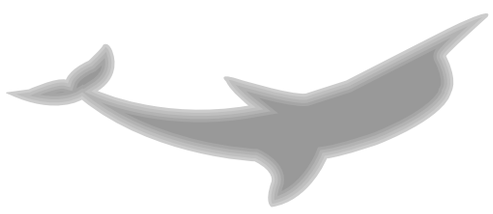

This fish symbol represents the aquatic being conservation, especially I have illustrated SUSU dolphin found in Ganges river in the logo in order to show administration's efforts in safeguarding dolphins in Vikramshila Gangetic Dolphin Sanctuary.

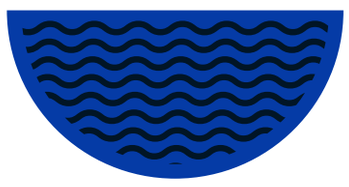

This water symbol signifies the actuality without which existence impossible.

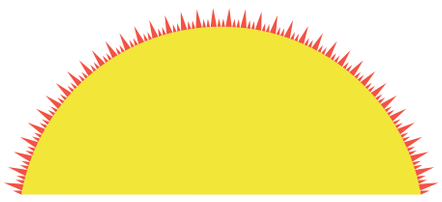

This sun symbol represents the energy the government is enthusiastic to shield the natural resources.

Please share your valuable comments. Thanks.