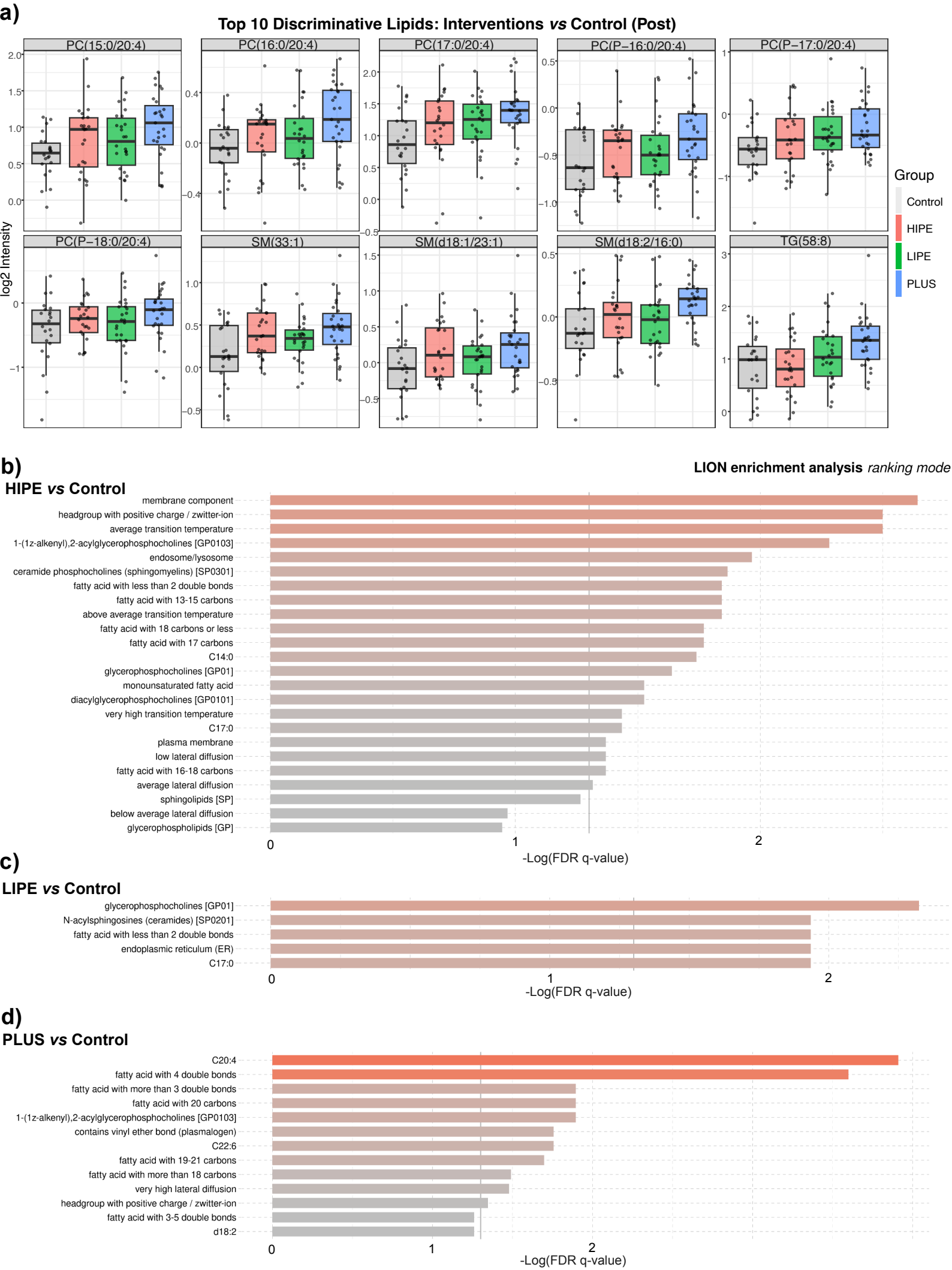
a)
Top 10 Discriminative Lipids: Interventions vs Control (Post)
PC(15:0/20:4)
PC(16:0/20:4)
PC(17:0/20:4)
PC(P−16:0/20:4)
PC(P−17:0/20:4)
PC(P−18:0/20:4)
SM(33:1)
SM(d18:1/23:1)
SM(d18:2/16:0)
TG(58:8)
log2 Intensity
Group
Control
HIPE
LIPE
PLUS
b)
LION enrichment analysis ranking mode
HIPE vs Control
membrane component
headgroup with positive charge / zwitter-ion
average transition temperature
1-(1z-alkenyl),2-acylglycerophosphocholines [GP0103]
endosome/lysosome
ceramide phosphocholines (sphingomyelins) [SP0301]
fatty acid with less than 2 double bonds
fatty acid with 13-15 carbons
above average transition temperature
fatty acid with 18 carbons or less
fatty acid with 17 carbons
C14:0
glycerophosphocholines [GP01]
monounsaturated fatty acid
diacylglycerophosphocholines [GP0101]
very high transition temperature
C17:0
plasma membrane
low lateral diffusion
fatty acid with 16-18 carbons
average lateral diffusion
sphingolipids [SP]
below average lateral diffusion
glycerophospholipids [GP]
-Log(FDR q-value)
c)
LIPE vs Control
glycerophosphocholines [GP01]
N-acylsphingosines (ceramides) [SP0201]
fatty acid with less than 2 double bonds
endoplasmic reticulum (ER)
C17:0
-Log(FDR q-value)
d)
PLUS vs Control
C20:4
fatty acid with 4 double bonds
fatty acid with more than 3 double bonds
fatty acid with 20 carbons
1-(1z-alkenyl),2-acylglycerophosphocholines [GP0103]
contains vinyl ether bond (plasmalogen)
C22:6
fatty acid with 19-21 carbons
fatty acid with more than 18 carbons
very high lateral diffusion
headgroup with positive charge / zwitter-ion
fatty acid with 3-5 double bonds
d18:2
-Log(FDR q-value)