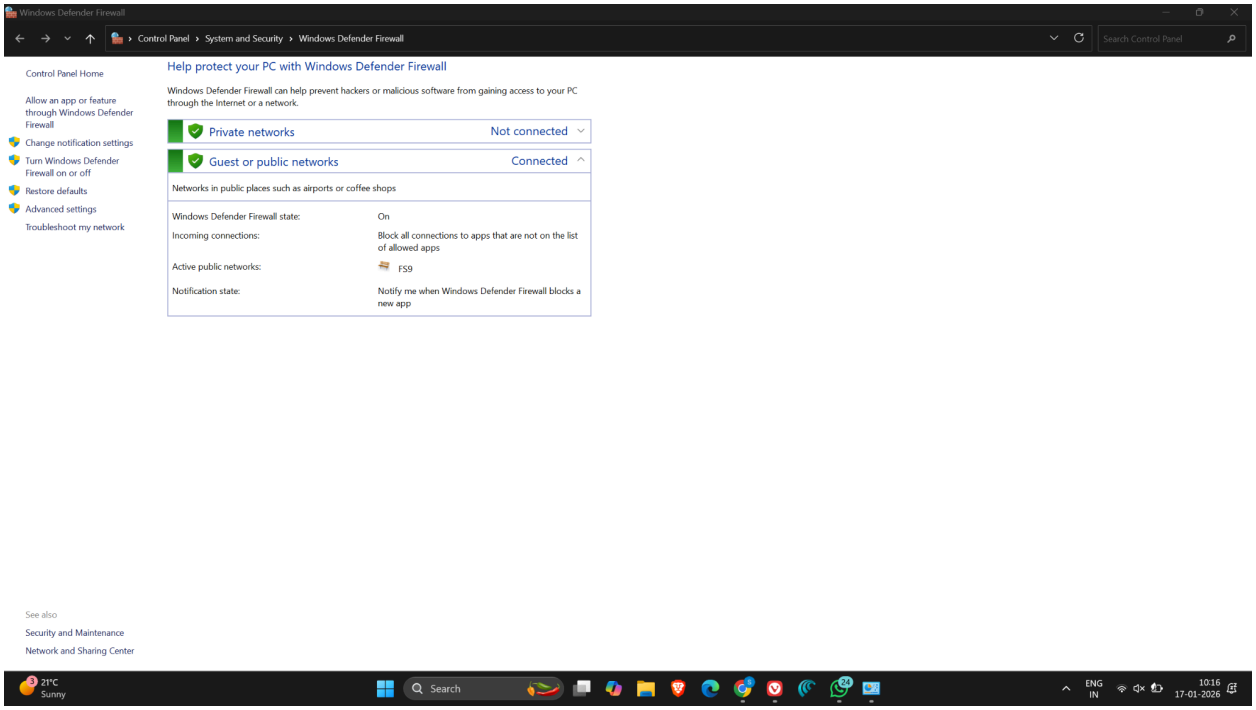
Windows Defender Firewall
Control Panel › System and Security › Windows Defender Firewall
Search Control Panel
Control Panel Home
Allow an app or feature through Windows Defender Firewall
Change notification settings
Turn Windows Defender Firewall on or off
Restore defaults
Advanced settings
Troubleshoot my network
Help protect your PC with Windows Defender Firewall
Windows Defender Firewall can help prevent hackers or malicious software from gaining access to your PC through the Internet or a network.
Private networks
Not connected
Guest or public networks
Connected
Networks in public places such as airports or coffee shops
Windows Defender Firewall state:
On
Incoming connections:
Block all connections to apps that are not on the list of allowed apps
Active public networks:
FS9
Notification state:
Notify me when Windows Defender Firewall blocks a new app
See also
Security and Maintenance
Network and Sharing Center
21°C
Sunny
Search
ENG
IN
10:16
17-01-2026

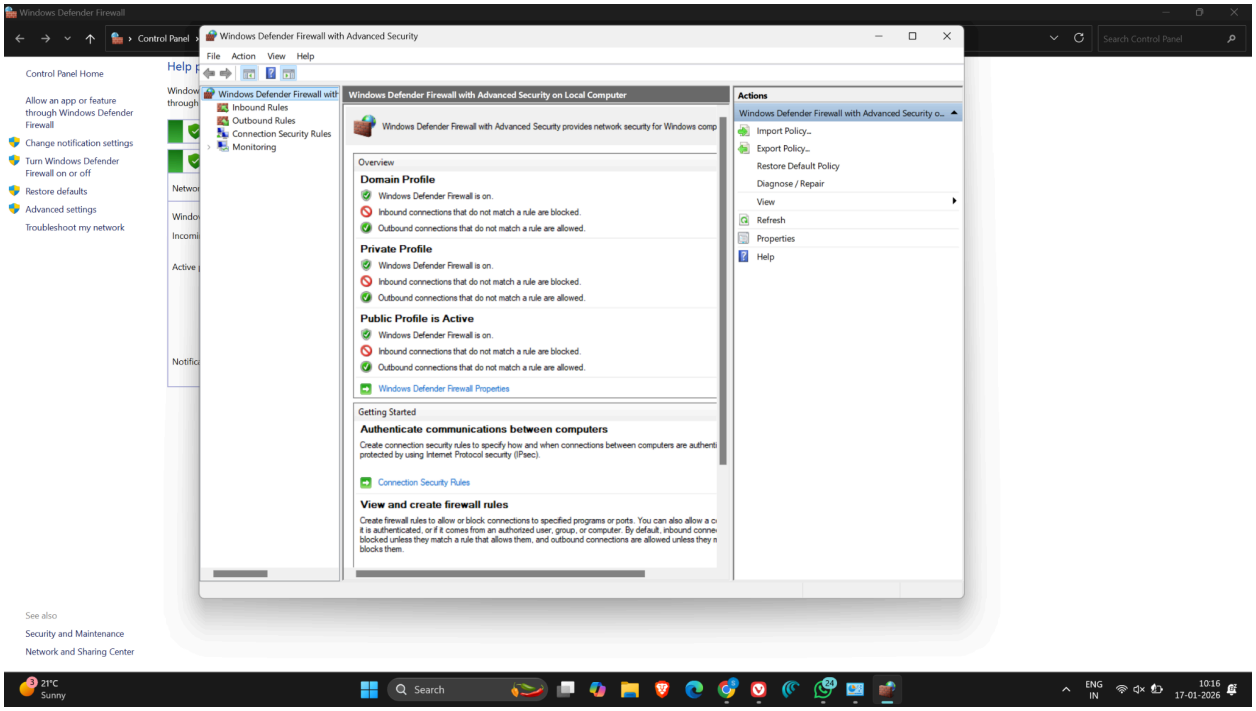
Windows Defender Firewall
Control Panel
Search Control Panel
Windows Defender Firewall with Advanced Security
File Action View Help
Windows Defender Firewall with
Inbound Rules
Outbound Rules
Connection Security Rules
Monitoring
Windows Defender Firewall with Advanced Security on Local Computer
Windows Defender Firewall with Advanced Security provides network security for Windows comp
Overview
Domain Profile
Windows Defender Firewall is on.
Inbound connections that do not match a rule are blocked.
Outbound connections that do not match a rule are allowed.
Private Profile
Windows Defender Firewall is on.
Inbound connections that do not match a rule are blocked.
Outbound connections that do not match a rule are allowed.
Public Profile is Active
Windows Defender Firewall is on.
Inbound connections that do not match a rule are blocked.
Outbound connections that do not match a rule are allowed.
Windows Defender Firewall Properties
Getting Started
Authenticate communications between computers
Create connection security rules to specify how and when connections between computers are authenti protected by using Internet Protocol security (IPsec).
Connection Security Rules
View and create firewall rules
Create firewall rules to allow or block connections to specified programs or ports. You can also allow a c it is authenticated, or if it comes from an authorized user, group, or computer. By default, inbound conne blocked unless they match a rule that allows them, and outbound connections are allowed unless they n blocks them.
Actions
Windows Defender Firewall with Advanced Security o...
Import Policy...
Export Policy...
Restore Default Policy
Diagnose / Repair
View
Refresh
Properties
Help
Control Panel Home
Allow an app or feature through Windows Defender Firewall
Change notification settings
Turn Windows Defender Firewall on or off
Restore defaults
Advanced settings
Troubleshoot my network
See also
Security and Maintenance
Network and Sharing Center
21°C
Sunny
Search
ENG
IN
10:16
17-01-2026

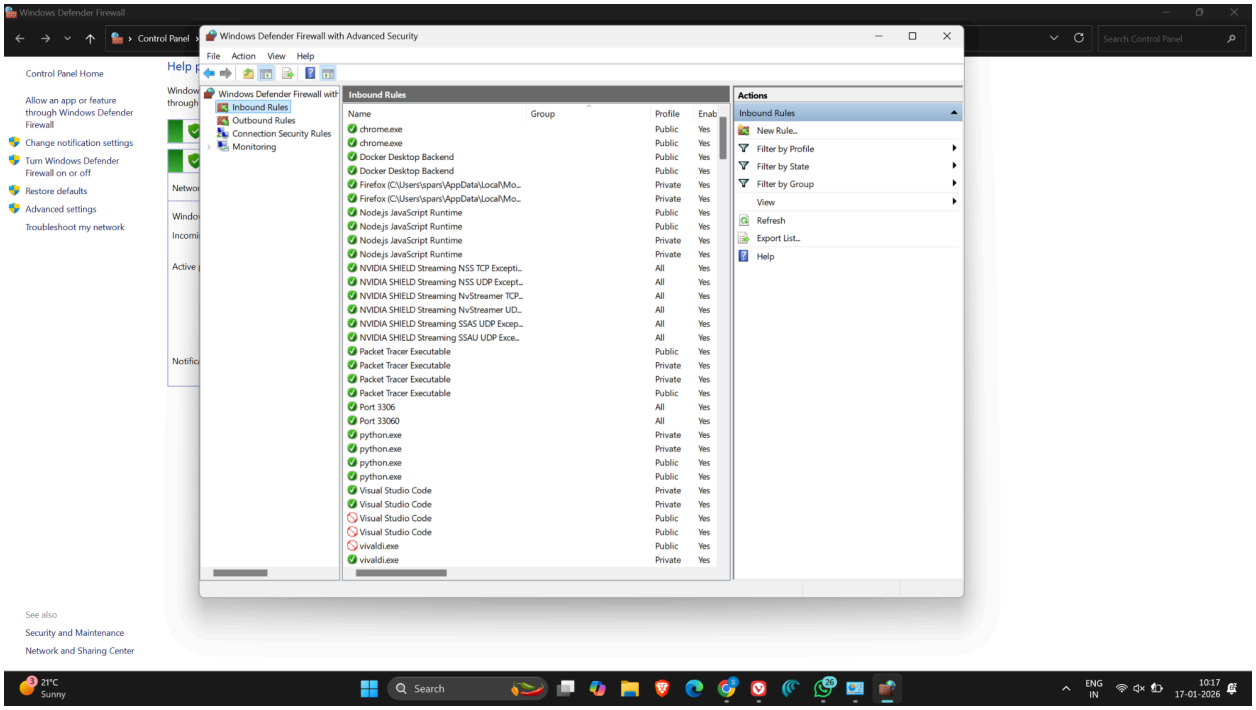
Windows Defender Firewall
Control Panel
Search Control Panel
Windows Defender Firewall with Advanced Security
File Action View Help
Control Panel Home
Allow an app or feature through Windows Defender Firewall
Change notification settings
Turn Windows Defender Firewall on or off
Restore defaults
Advanced settings
Troubleshoot my network
Windows Defender Firewall with
Inbound Rules
Outbound Rules
Connection Security Rules
Monitoring
Name Group Profile Enab
chrome.exe Public Yes
chrome.exe Public Yes
Docker Desktop Backend Public Yes
Docker Desktop Backend Public Yes
Firefox (C:\Users\spars\AppData\Local\Mo... Private Yes
Firefox (C:\Users\spars\AppData\Local\Mo... Private Yes
Nodejs JavaScript Runtime Public Yes
Nodejs JavaScript Runtime Public Yes
Nodejs JavaScript Runtime Private Yes
Nodejs JavaScript Runtime Private Yes
NVIDIA SHIELD Streaming NSS TCP Excepti... All Yes
NVIDIA SHIELD Streaming NSS UDP Except... All Yes
NVIDIA SHIELD Streaming NvStreamer TCP... All Yes
NVIDIA SHIELD Streaming NvStreamer UD... All Yes
NVIDIA SHIELD Streaming SSAS UDP Excep... All Yes
NVIDIA SHIELD Streaming SSAU UDP Exce... All Yes
Packet Tracer Executable Public Yes
Packet Tracer Executable Private Yes
Packet Tracer Executable Private Yes
Packet Tracer Executable Public Yes
Port 3306 All Yes
Port 33060 All Yes
python.exe Private Yes
python.exe Private Yes
python.exe Public Yes
python.exe Public Yes
Visual Studio Code Private Yes
Visual Studio Code Private Yes
Visual Studio Code Public Yes
Visual Studio Code Public Yes
vivaldi.exe Public Yes
vivaldi.exe Private Yes
Actions
Inbound Rules
New Rule...
Filter by Profile
Filter by State
Filter by Group
View
Refresh
Export List...
Help
See also
Security and Maintenance
Network and Sharing Center
21°C Sunny
Search
ENG IN
10:17 17-01-2026

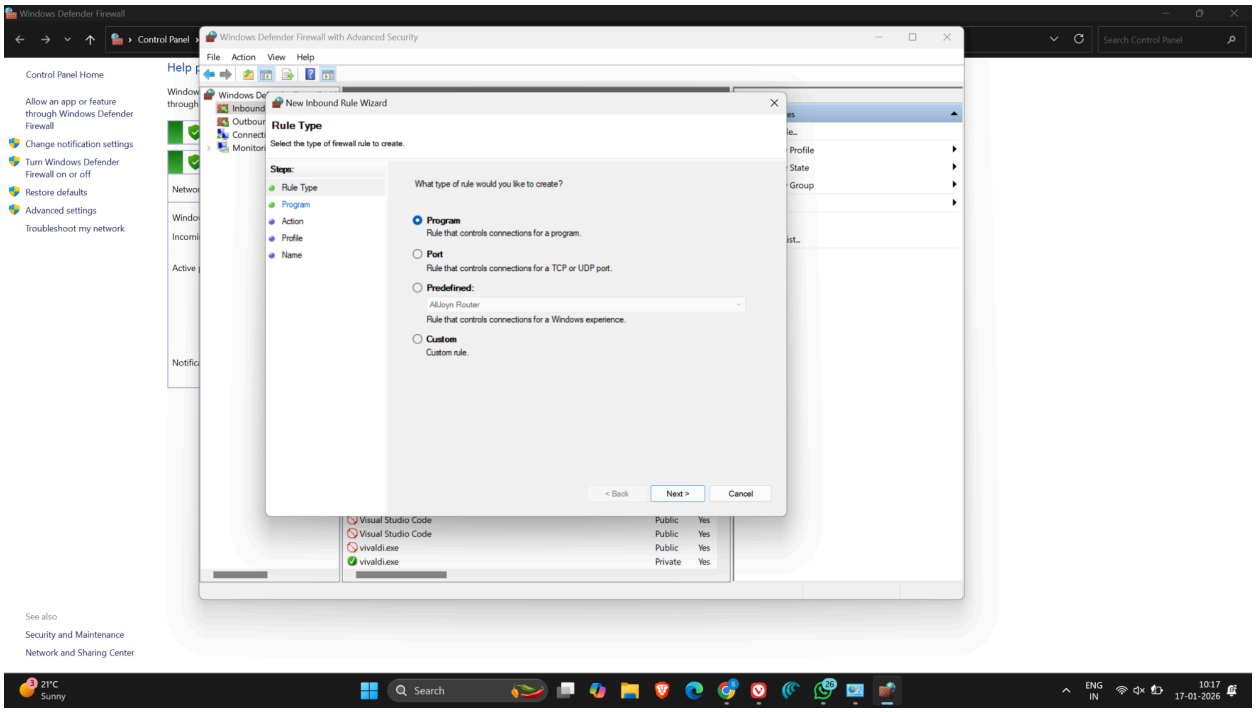
Windows Defender Firewall
Control Panel
Search Control Panel
Windows Defender Firewall with Advanced Security
File Action View Help
New Inbound Rule Wizard
Rule Type
Select the type of firewall rule to create.
Steps:
Rule Type
Program
Action
Profile
Name
What type of rule would you like to create?
Program
Rule that controls connections for a program.
Port
Rule that controls connections for a TCP or UDP port.
Predefined:
AllJoyn Router
Rule that controls connections for a Windows experience.
Custom
Custom rule.
< Back
Next >
Cancel
Visual Studio Code Public Yes
Visual Studio Code Public Yes
vivaldi.exe Public Yes
vivaldi.exe Private Yes
See also
Security and Maintenance
Network and Sharing Center
21°C Sunny
Search
ENG IN
10:17 17-01-2026

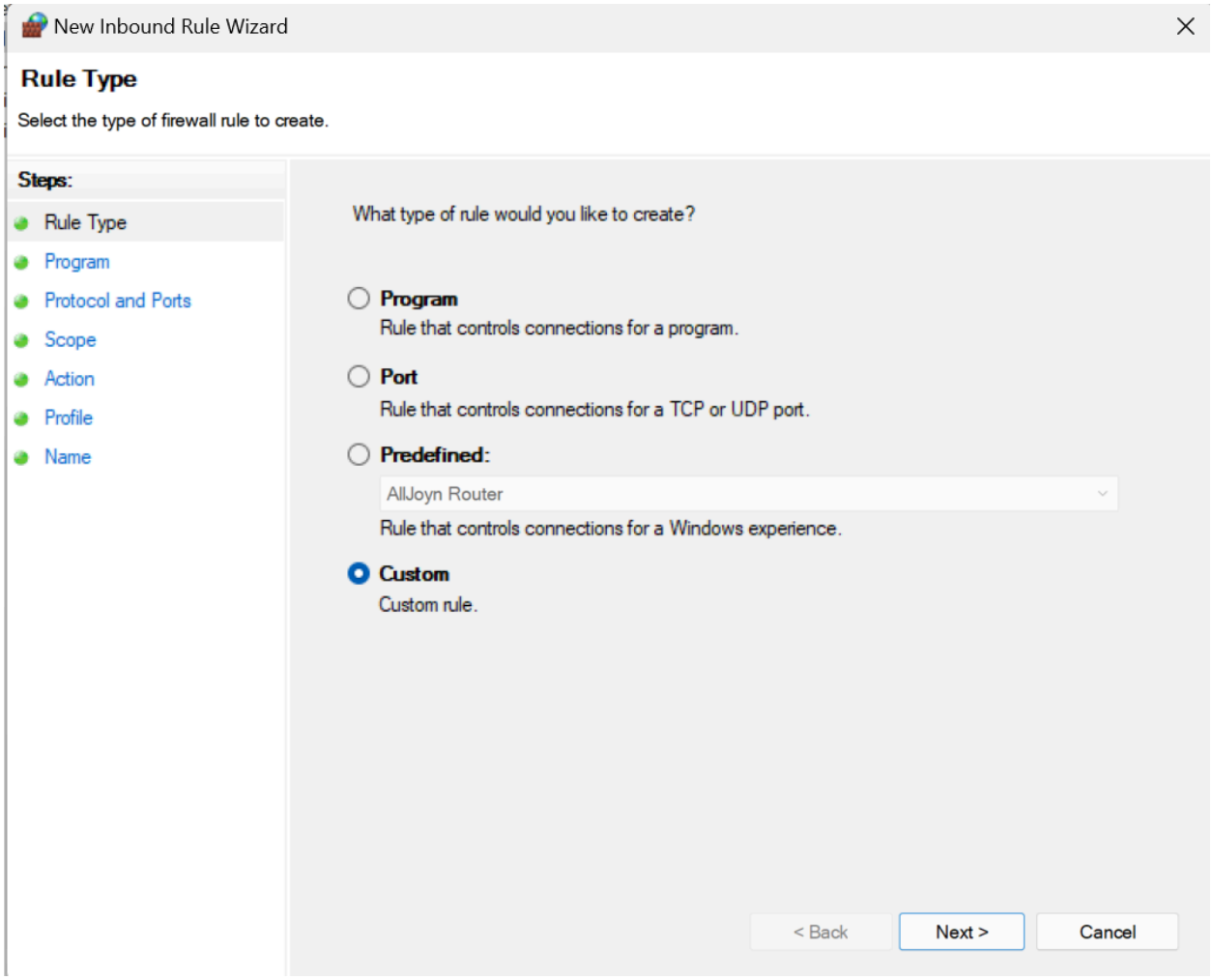
New Inbound Rule Wizard
Rule Type
Select the type of firewall rule to create.
Steps:
Rule Type
Program
Protocol and Ports
Scope
Action
Profile
Name
What type of rule would you like to create?
Program
Rule that controls connections for a program.
Port
Rule that controls connections for a TCP or UDP port.
Predefined:
AllJoyn Router
Rule that controls connections for a Windows experience.
Custom
Custom rule.
< Back
Next >
Cancel

New Inbound Rule Wizard

Program

Specify the full program path and executable name of the program that this rule matches.

Steps:

- Rule Type
- Program
- Protocol and Ports
- Scope
- Action
- Profile
- Name

Does this rule apply to all programs or a specific program?

All programs
Rule applies to all connections on the computer that match other rule properties.

This program path:

Browse...

Example: c:\path\program.exe
%ProgramFiles%\browser\browser.exe

Services
Specify which services this rule applies to.

Customize...

< Back | Next > | Cancel

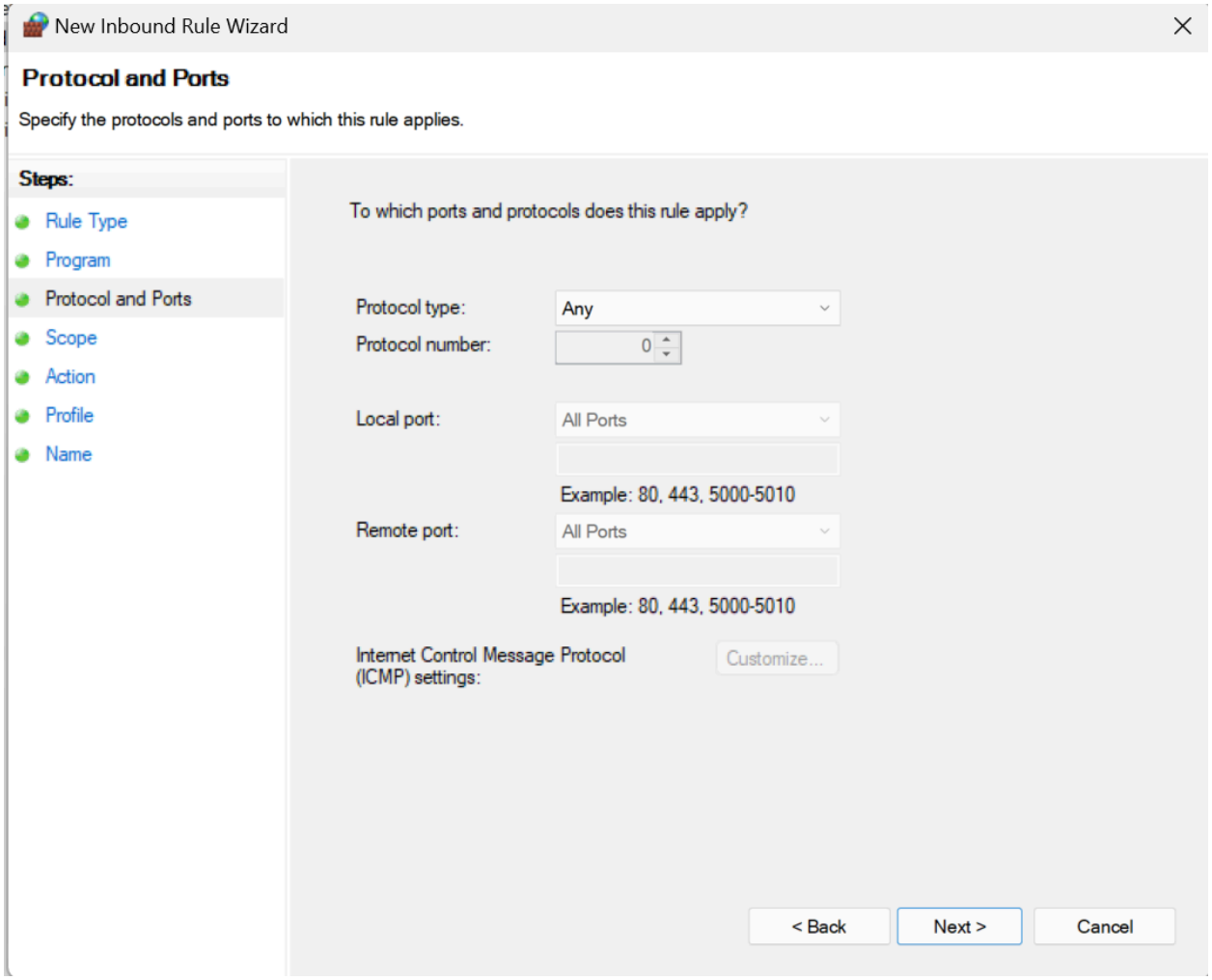
New Inbound Rule Wizard
Protocol and Ports
Specify the protocols and ports to which this rule applies.
Steps:
Rule Type
Program
Protocol and Ports
Scope
Action
Profile
Name
To which ports and protocols does this rule apply?
Protocol type:
Any
Protocol number:
0
Local port:
All Ports
Example: 80, 443, 5000-5010
Remote port:
All Ports
Example: 80, 443, 5000-5010
Internet Control Message Protocol (ICMP) settings:
Customize...
< Back
Next >
Cancel

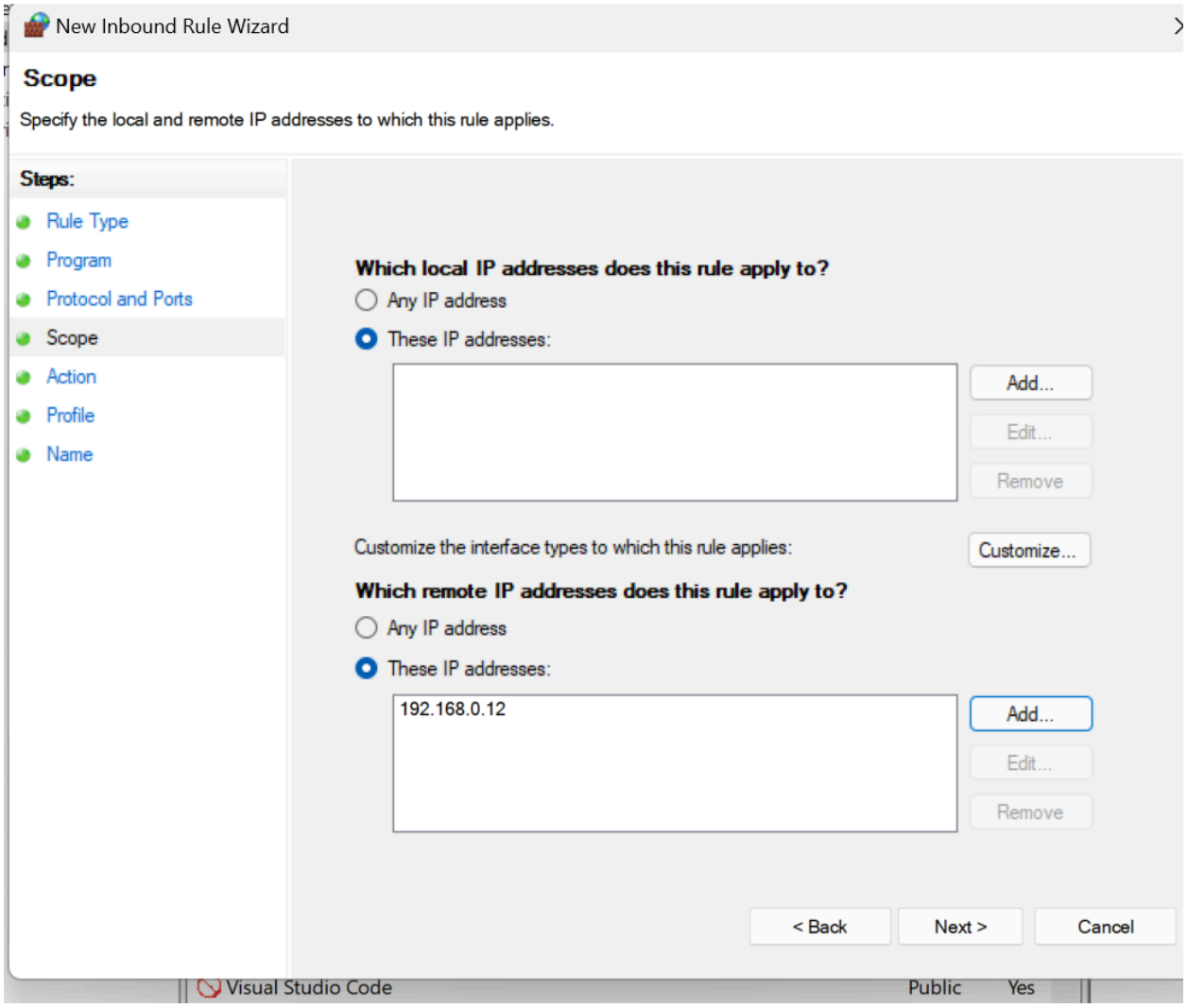
New Inbound Rule Wizard
Scope
Specify the local and remote IP addresses to which this rule applies.
Steps:
Rule Type
Program
Protocol and Ports
Scope
Action
Profile
Name
Which local IP addresses does this rule apply to?
Any IP address
These IP addresses:
Add...
Edit...
Remove
Customize the interface types to which this rule applies:
Customize...
Which remote IP addresses does this rule apply to?
Any IP address
These IP addresses:
192.168.0.12
Add...
Edit...
Remove
< Back
Next >
Cancel
Visual Studio Code
Public
Yes

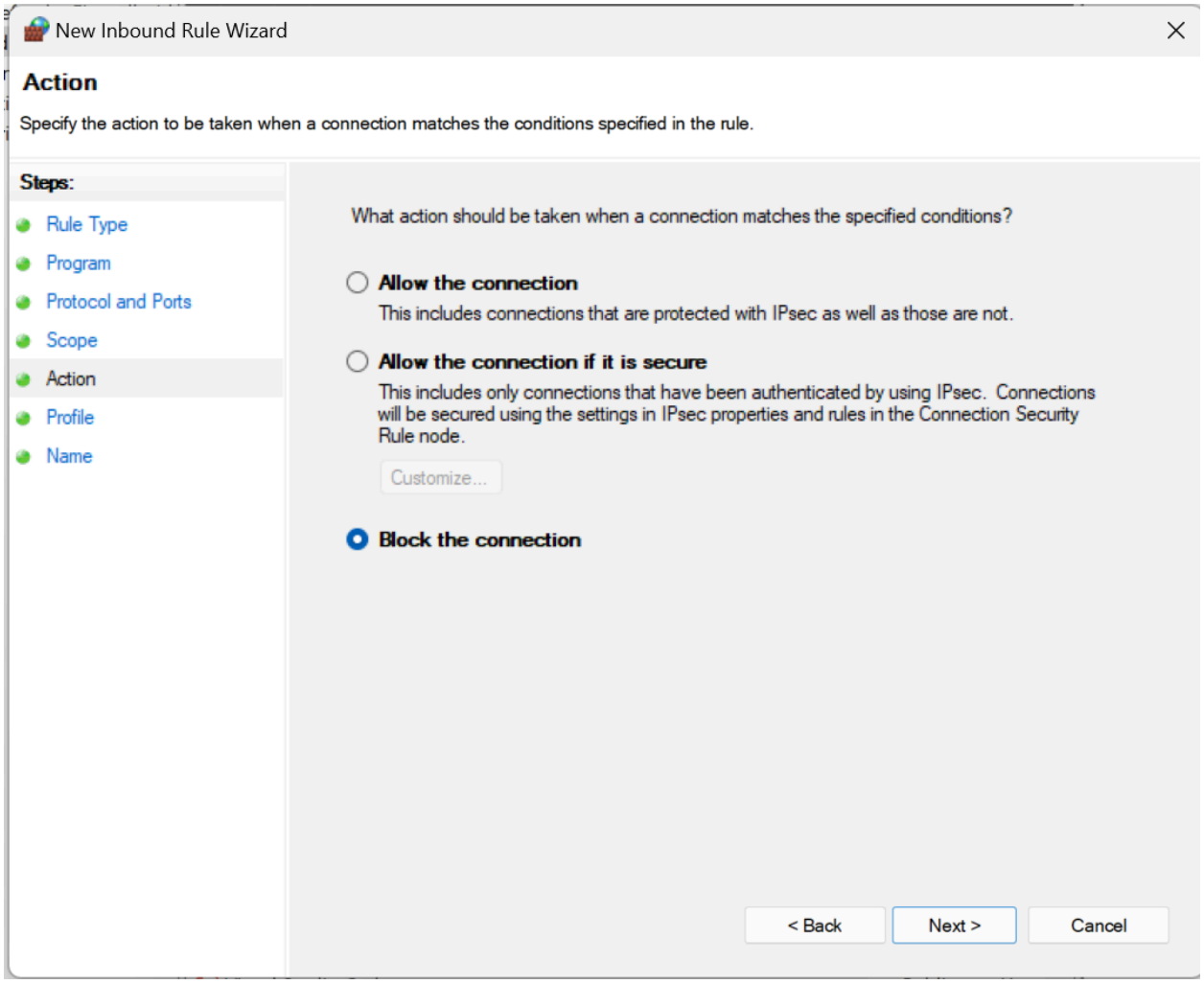
New Inbound Rule Wizard
Action
Specify the action to be taken when a connection matches the conditions specified in the rule.
Steps:
Rule Type
Program
Protocol and Ports
Scope
Action
Profile
Name
What action should be taken when a connection matches the specified conditions?
Allow the connection
This includes connections that are protected with IPsec as well as those are not.
Allow the connection if it is secure
This includes only connections that have been authenticated by using IPsec. Connections will be secured using the settings in IPsec properties and rules in the Connection Security Rule node.
Customize...
Block the connection
< Back
Next >
Cancel

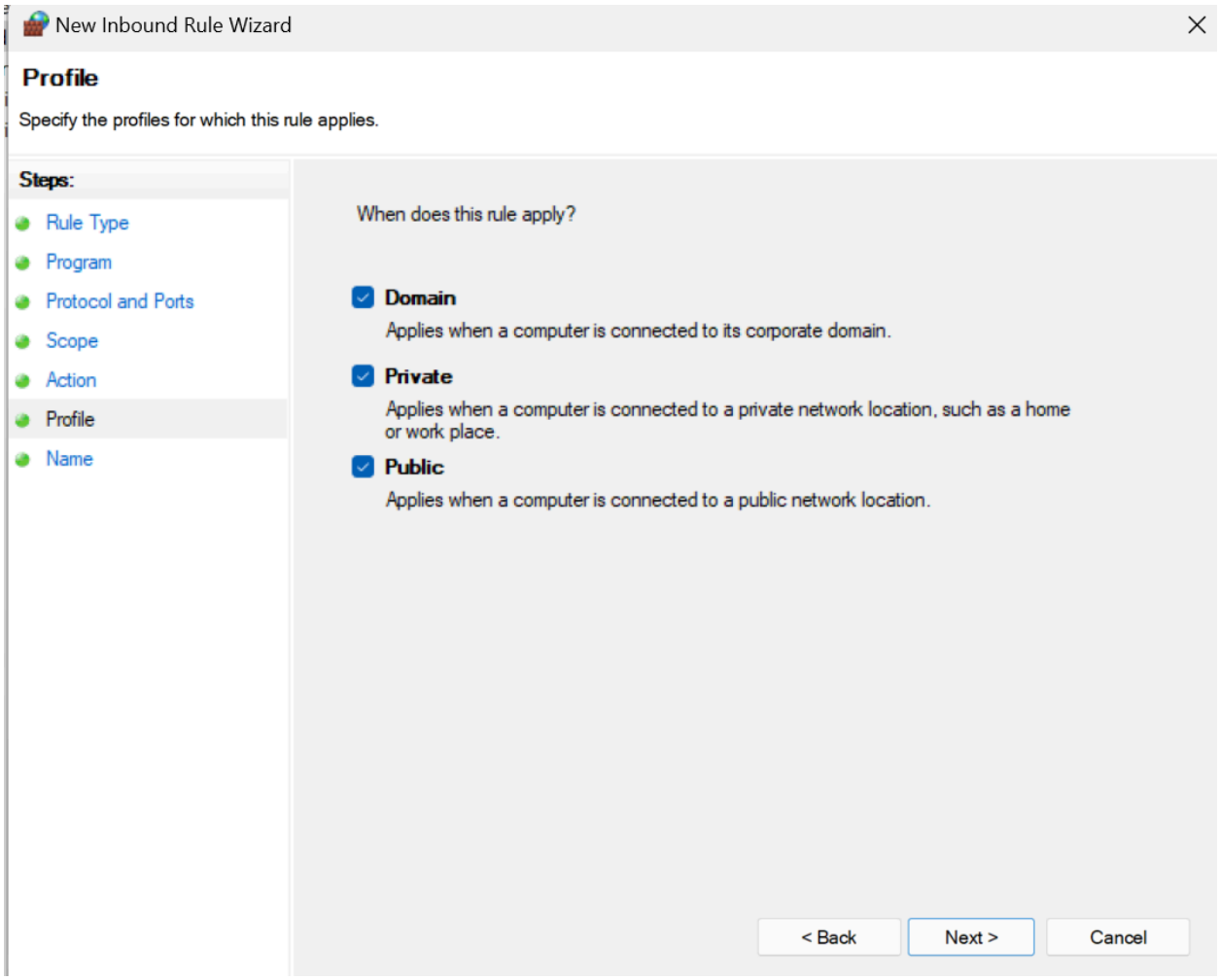
New Inbound Rule Wizard
Profile
Specify the profiles for which this rule applies.
Steps:
Rule Type
Program
Protocol and Ports
Scope
Action
Profile
Name
When does this rule apply?
Domain
Applies when a computer is connected to its corporate domain.
Private
Applies when a computer is connected to a private network location, such as a home or work place.
Public
Applies when a computer is connected to a public network location.
< Back
Next >
Cancel

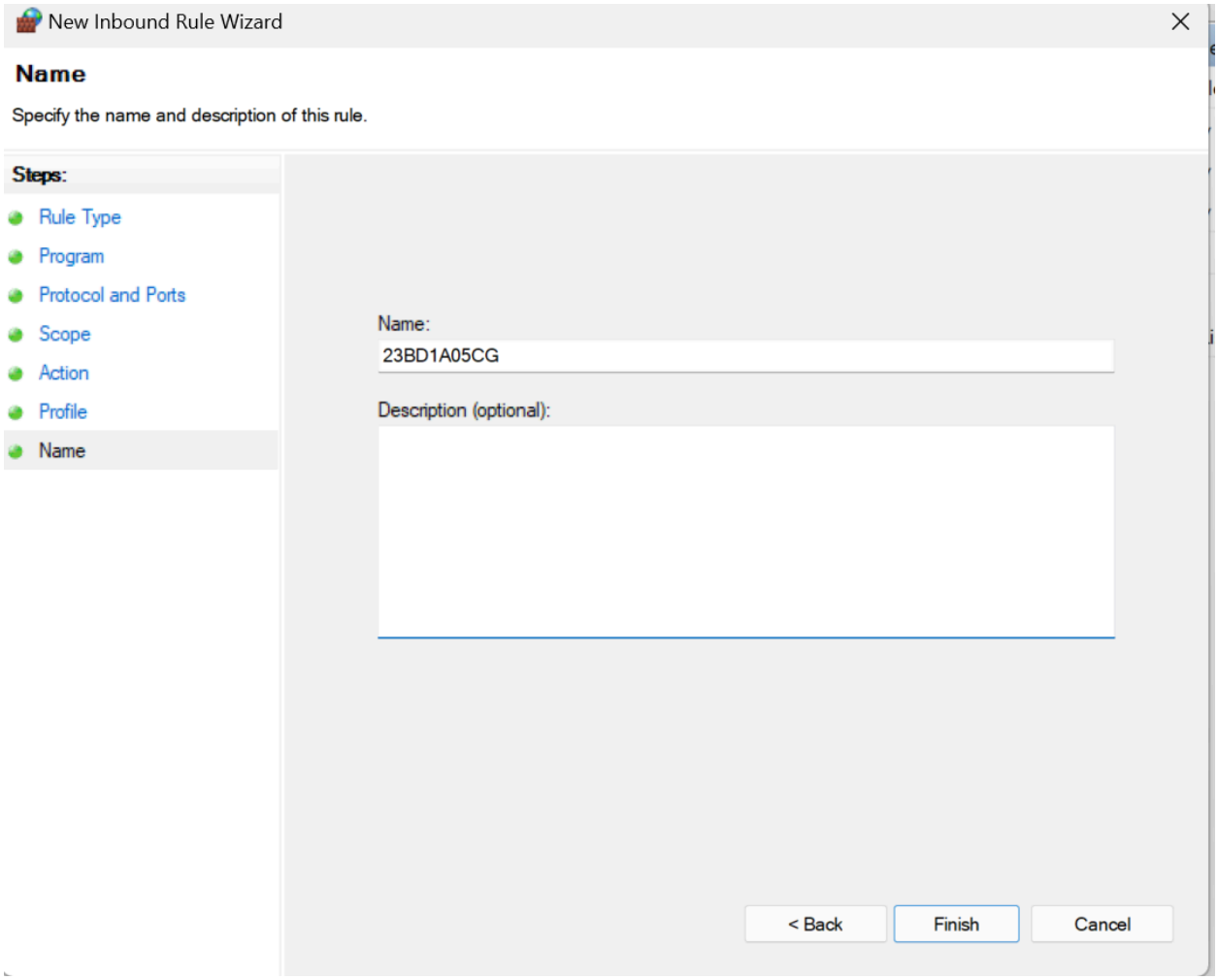
New Inbound Rule Wizard
Name
Specify the name and description of this rule.
Steps:
Rule Type
Program
Protocol and Ports
Scope
Action
Profile
Name
Name:
23BD1A05CG
Description (optional):
< Back
Finish
Cancel

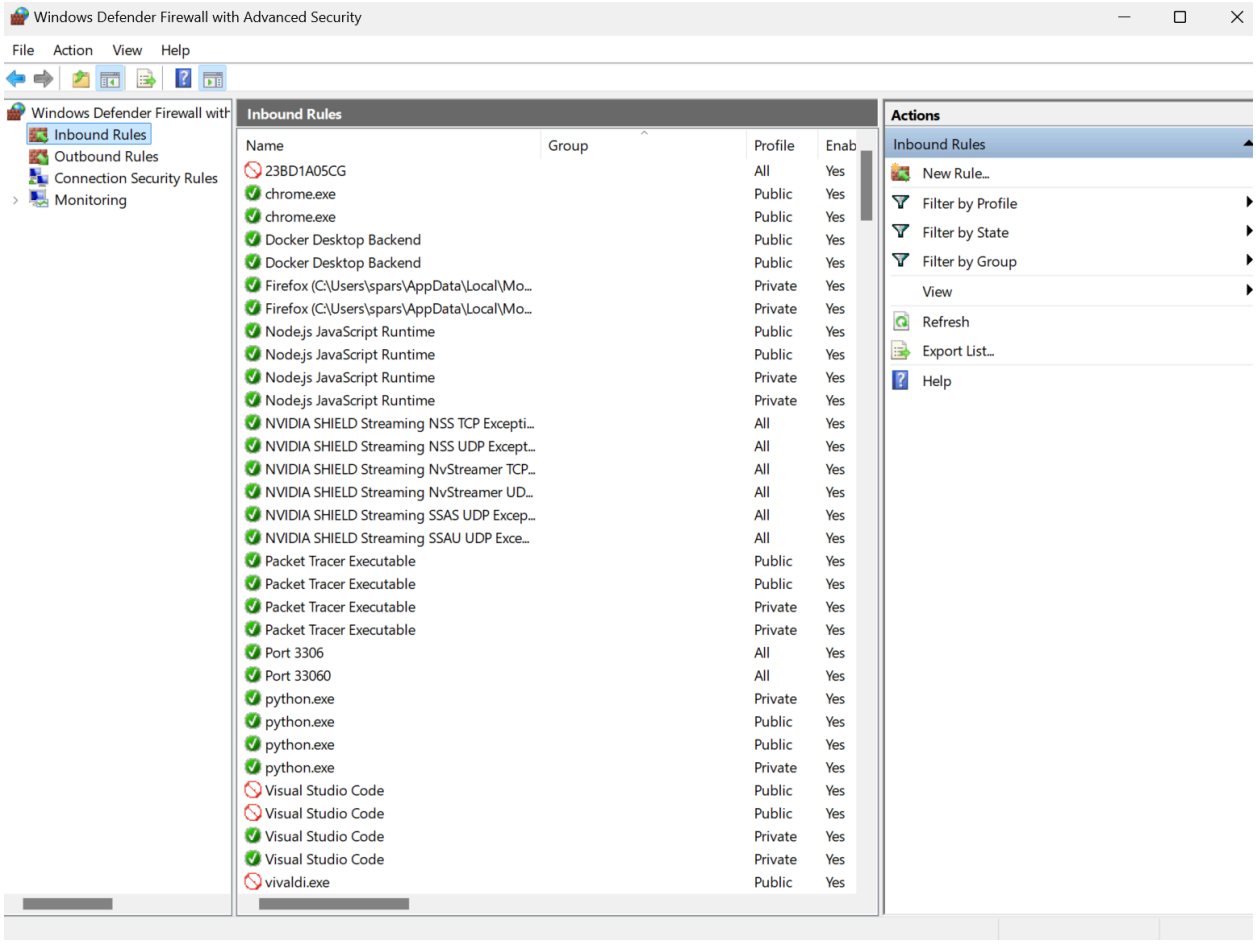
Windows Defender Firewall with Advanced Security
File Action View Help
Windows Defender Firewall with
Inbound Rules
Outbound Rules
Connection Security Rules
Monitoring
Inbound Rules
Name Group Profile Enab
23BD1A05CG All Yes
chrome.exe Public Yes
chrome.exe Public Yes
Docker Desktop Backend Public Yes
Docker Desktop Backend Public Yes
Firefox (C:\Users\spars\AppData\Local\Mo... Private Yes
Firefox (C:\Users\spars\AppData\Local\Mo... Private Yes
Node.js JavaScript Runtime Public Yes
Node.js JavaScript Runtime Public Yes
Node.js JavaScript Runtime Private Yes
Node.js JavaScript Runtime Private Yes
NVIDIA SHIELD Streaming NSS TCP Excepti... All Yes
NVIDIA SHIELD Streaming NSS UDP Except... All Yes
NVIDIA SHIELD Streaming NvStreamer TCP... All Yes
NVIDIA SHIELD Streaming NvStreamer UD... All Yes
NVIDIA SHIELD Streaming SSAS UDP Excep... All Yes
NVIDIA SHIELD Streaming SSAU UDP Exce... All Yes
Packet Tracer Executable Public Yes
Packet Tracer Executable Public Yes
Packet Tracer Executable Private Yes
Packet Tracer Executable Private Yes
Port 3306 All Yes
Port 33060 All Yes
python.exe Private Yes
python.exe Public Yes
python.exe Public Yes
python.exe Private Yes
Visual Studio Code Public Yes
Visual Studio Code Public Yes
Visual Studio Code Private Yes
Visual Studio Code Private Yes
vivaldi.exe Public Yes
Actions
Inbound Rules
New Rule...
Filter by Profile
Filter by State
Filter by Group
View
Refresh
Export List...
Help

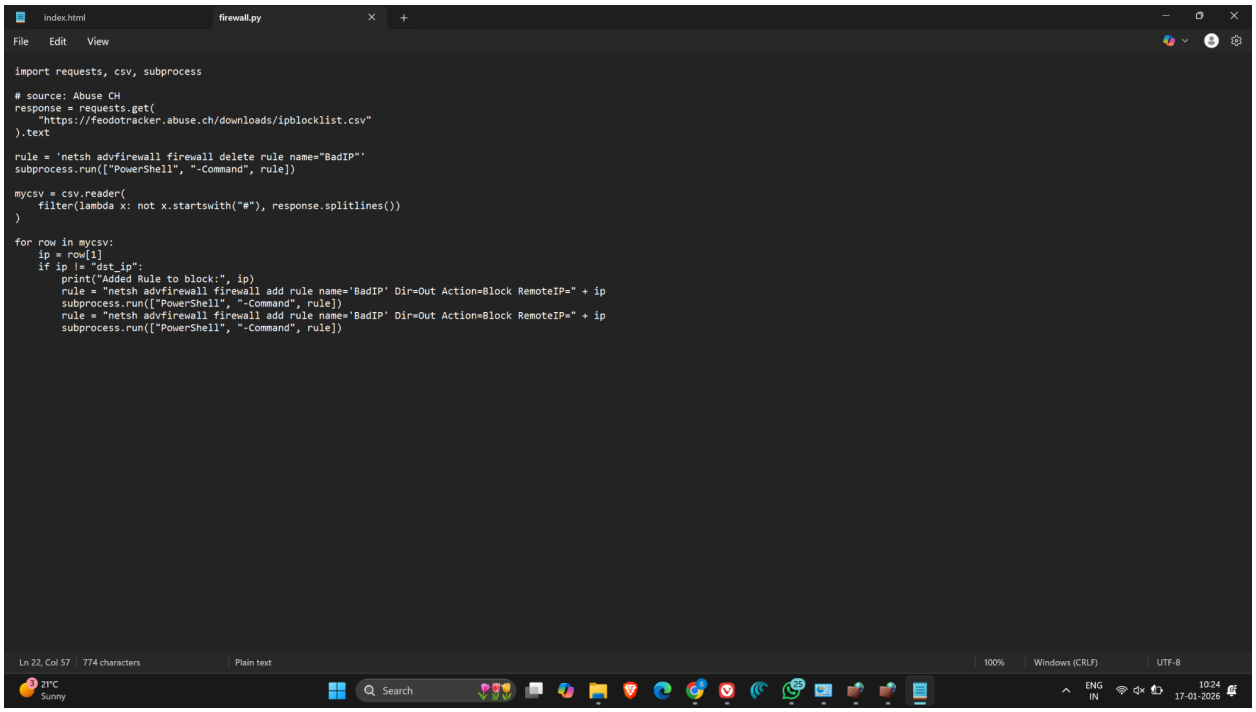
index.html
firewall.py
File Edit View
import requests, csv, subprocess
# source: Abuse CH
response = requests.get(
"https://feodotracker.abuse.ch/downloads/ipblocklist.csv"
).text
rule = 'netsh advfirewall firewall delete rule name="BadIP"'
subprocess.run(["PowerShell", "-Command", rule])
mycsv = csv.reader(
filter(lambda x: not x.startswith("#"), response.splitlines())
)
for row in mycsv:
ip = row[1]
if ip != "dst_ip":
print("Added Rule to block:", ip)
rule = "netsh advfirewall firewall add rule name='BadIP' Dir=Out Action=Block RemoteIP=" + ip
subprocess.run(["PowerShell", "-Command", rule])
rule = "netsh advfirewall firewall add rule name='BadIP' Dir=Out Action=Block RemoteIP=" + ip
subprocess.run(["PowerShell", "-Command", rule])
Ln 22, Col 57 774 characters Plain text 100% Windows (CRLF) UTF-8
21°C Sunny
Search
ENG IN
10:24 17-01-2026

Administrator: Command Prompt

```
C:\Windows\System32> cd "C:\Users\spars\OneDrive\Desktop\CS LAB"

C:\Users\spars\OneDrive\Desktop\CS LAB>python firewall.py

No rules match the specified criteria.

Added Rule to block: 162.243.103.246
Ok.

Ok.

Added Rule to block: 167.86.75.145
Ok.

Ok.

Added Rule to block: 137.184.9.29
Ok.

Ok.

Added Rule to block: 50.16.16.211
Ok.

Ok.

Added Rule to block: 34.204.119.63
Ok.

Ok.


C:\Users\spars\OneDrive\Desktop\CS LAB>
```

Windows Defender Firewall with Advanced Security

File Action View Help

Windows Defender Firewall with
- Inbound Rules
- Outbound Rules
- Connection Security Rules
- Monitoring

Outbound Rules

Name	Group	Profile	Enabled	Action	Override	Program	Local Address	Remote Address	Protocol	Local Port	Remote Port
BadIP		All	Yes	Block	No	Any	Any	167.86.75.145	Any	Any	Any
BadIP		All	Yes	Block	No	Any	Any	137.184.9.29	Any	Any	Any
BadIP		All	Yes	Block	No	Any	Any	167.86.75.145	Any	Any	Any
BadIP		All	Yes	Block	No	Any	Any	162.243.103.246	Any	Any	Any
BadIP		All	Yes	Block	No	Any	Any	162.243.103.246	Any	Any	Any
BadIP		All	Yes	Block	No	Any	Any	34.204.119.63	Any	Any	Any
BadIP		All	Yes	Block	No	Any	Any	34.204.119.63	Any	Any	Any
BadIP		All	Yes	Block	No	Any	Any	50.16.16.211	Any	Any	Any
BadIP		All	Yes	Block	No	Any	Any	137.184.9.29	Any	Any	Any
BadIP		All	Yes	Block	No	Any	Any	50.16.16.211	Any	Any	Any
@{AppUp.IntelGraphicsExperience_1.100.3...	@{AppUp.IntelGraphicsExper...	All	Yes	Allow	No	Any	Any	Any	Any	Any	Any
@{C27EB4BA.DropboxOEM_22.4.18.0_x64__...	@{C27EB4BA.DropboxOEM_2...	All	Yes	Allow	No	Any	Any	Any	Any	Any	Any
@{Microsoft.DesktopAppInstaller_1.17.106...	@{Microsoft.DesktopAppInst...	All	Yes	Allow	No	Any	Any	Any	Any	Any	Any
@{Microsoft.GetHelp_10.2201.421.0_x64__8...	@{Microsoft.GetHelp_10.220...	All	Yes	Allow	No	Any	Any	Any	Any	Any	Any
@{Microsoft.Getstarted_10.2204.1.0_x64__8...	@{Microsoft.Getstarted_10.2...	All	Yes	Allow	No	Any	Any	Any	Any	Any	Any
@{Microsoft.People_10.1909.12456.0_x64__...	@{Microsoft.People_10.1909...	All	Yes	Allow	No	Any	Any	Any	Any	Any	Any
@{Microsoft.SecHealthUI_1000.22621.1.0_x...	@{Microsoft.SecHealthUI_10...	All	Yes	Allow	No	Any	Any	Any	Any	Any	Any
@{Microsoft.SecHealthUI_1000.22621.1.0_x...	@{Microsoft.SecHealthUI_10...	All	Yes	Allow	No	Any	Any	Any	Any	Any	Any
@{Microsoft.StorePurchaseApp_12008.100...	@{Microsoft.StorePurchaseA...	All	Yes	Allow	No	Any	Any	Any	Any	Any	Any
@{Microsoft.Todos_0.54.42772.0_x64__8we...	@{Microsoft.Todos_0.54.4277...	All	Yes	Allow	No	Any	Any	Any	Any	Any	Any
@{Microsoft.Windows.Photos_21.21030.25...	@{Microsoft.Windows.Photo...	All	Yes	Allow	No	Any	Any	Any	Any	Any	Any
@{Microsoft.WindowsCalculator_10.2103.8...	@{Microsoft.WindowsCalcul...	All	Yes	Allow	No	Any	Any	Any	Any	Any	Any
@{Microsoft.WindowsCamera_2022.2201.4...	@{Microsoft.WindowsCamer...	All	Yes	Allow	No	Any	Any	Any	Any	Any	Any
@{microsoft.windowscommunicationsapp...	@{microsoft.windowscommu...	All	Yes	Allow	No	Any	Any	Any	Any	Any	Any
@{Microsoft.WindowsFeedbackHub_1.220...	@{Microsoft.WindowsFeedb...	All	Yes	Allow	No	Any	Any	Any	Any	Any	Any
@{Microsoft.WindowsTerminal_1.12.10983...	@{Microsoft.WindowsTermin...	All	Yes	Allow	No	Any	Any	Any	Any	Any	Any
@{Microsoft.XboxGamingOverlay_2.622.32...	@{Microsoft.XboxGamingOv...	All	Yes	Allow	No	Any	Any	Any	Any	Any	Any
@{Microsoft.XboxIdentityProvider_12.50.6...	@{Microsoft.XboxIdentityPro...	All	Yes	Allow	No	Any	Any	Any	Any	Any	Any
@{Microsoft.ZuneMusic_11.2202.46.0_x64_...	@{Microsoft.ZuneMusic_11.2...	All	Yes	Allow	No	Any	Any	Any	Any	Any	Any
@{Microsoft.ZuneVideo_10.22020.10021.0_...	@{Microsoft.ZuneVideo_10.2...	All	Yes	Allow	No	Any	Any	Any	Any	Any	Any
@{MicrosoftWindows.Client.LKG_1000.226...	@{MicrosoftWindows.Client....	All	Yes	Allow	No	Any	Any	Any	Any	Any	Any
@{MicrosoftWindows.LKG.AccountsService...	@{MicrosoftWindows.LKG.Ac...	All	Yes	Allow	No	Any	Any	Any	Any	Any	Any
@{MicrosoftWindows.LKG.DesktopSpotlig...	@{MicrosoftWindows.LKG.De...	All	Yes	Allow	No	Any	Any	Any	Any	Any	Any
@{MicrosoftWindows.LKG.IrisService_1000...	@{MicrosoftWindows.LKG.Iris...	All	Yes	Allow	No	Any	Any	Any	Any	Any	Any
@{MicrosoftWindows.LKG.RulesEngine_10...	@{MicrosoftWindows.LKG.Ru...	All	Yes	Allow	No	Any	Any	Any	Any	Any	Any
@{MicrosoftWindows.LKG.SpeechRuntime...	@{MicrosoftWindows.LKG.Sp...	All	Yes	Allow	No	Any	Any	Any	Any	Any	Any
@{MicrosoftWindows.LKG.TwinSxS_1000.22...	@{MicrosoftWindows.LKG.Tw...	All	Yes	Allow	No	Any	Any	Any	Any	Any	Any
Microsoft Teams	{78E1CD8B-49E3-476E-B926-...	All	Yes	Allow	No	C:\Progra...	Any	Any	TCP	Any	Any
Microsoft Teams	{78E1CD8B-49E3-476E-B926-...	All	Yes	Allow	No	C:\Progra...	Any	Any	UDP	Any	Any

Actions

Outbound Rules
- New Rule...
- Filter by Profile
- Filter by State
- Filter by Group
- View
- Refresh
- Export List...
- Help

21°C Sunny | Search | ENG IN | 10:27 17-01-2026