Command Prompt

```
Microsoft Windows [Version 10.0.19045.6466]
(c) Microsoft Corporation. All rights reserved.

C:\Users\fs>ipconfig

Windows IP Configuration


Ethernet adapter Ethernet:

   Connection-specific DNS Suffix  . :
   Link-local IPv6 Address . . . . . : fe80::9053:41b4:2f00:617d%8
   IPv4 Address. . . . . . . . . . . : 10.11.42.28
   Subnet Mask . . . . . . . . . . . : 255.255.224.0
   Default Gateway . . . . . . . . . : fe80::1%8
                                       10.11.34.1

Ethernet adapter Ethernet 2:

   Connection-specific DNS Suffix  . :
   Link-local IPv6 Address . . . . . : fe80::b3f9:208e:e5f1:ded5%15
   IPv4 Address. . . . . . . . . . . : 192.168.56.1
   Subnet Mask . . . . . . . . . . . : 255.255.255.0
   Default Gateway . . . . . . . . . :

C:\Users\fs>
```

kmit@kali: ~

```
┌──(kmit㉿kali)-[~]
└─$ fping -l -s -i 1 10.11.42.28
10.11.42.28 : [0], timed out (NaN avg, 100% loss)
10.11.42.28 : [1], timed out (NaN avg, 100% loss)
10.11.42.28 : [2], timed out (NaN avg, 100% loss)
10.11.42.28 : [3], timed out (NaN avg, 100% loss)
10.11.42.28 : [4], timed out (NaN avg, 100% loss)
10.11.42.28 : [5], timed out (NaN avg, 100% loss)
10.11.42.28 : [6], timed out (NaN avg, 100% loss)
10.11.42.28 : [7], timed out (NaN avg, 100% loss)
10.11.42.28 : [8], timed out (NaN avg, 100% loss)
10.11.42.28 : [9], timed out (NaN avg, 100% loss)
10.11.42.28 : [10], timed out (NaN avg, 100% loss)
10.11.42.28 : [11], timed out (NaN avg, 100% loss)
10.11.42.28 : [12], timed out (NaN avg, 100% loss)
10.11.42.28 : [13], timed out (NaN avg, 100% loss)
10.11.42.28 : [14], timed out (NaN avg, 100% loss)
10.11.42.28 : [15], timed out (NaN avg, 100% loss)
10.11.42.28 : [16], timed out (NaN avg, 100% loss)
10.11.42.28 : [17], timed out (NaN avg, 100% loss)
10.11.42.28 : [18], timed out (NaN avg, 100% loss)
10.11.42.28 : [19], timed out (NaN avg, 100% loss)
10.11.42.28 : [20], timed out (NaN avg, 100% loss)
10.11.42.28 : [21], timed out (NaN avg, 100% loss)
```

Kali-Linux [Running] - Oracle VirtualBox

File Machine View Input Devices Help

Apps Places Jan 24 10:42 5% 29% ↑0.1 ↓0.9 kB

Mouse integration ...

Don't show again

Auto capture keyboard ...

Don't show again

Task Manager

File Options View

Processes | Performance | App history | Startup | Users | Details | Services

CPU
17% 1.68 GHz

Memory
6.7/7.8 GB (86%)

Disk 0 (C:)
SSD
1%

Ethernet
Ethernet
S: 0 R: 88.0 Kbps

Ethernet
Ethernet 2
S: 0 R: 0 Kbps

Ethernet

Intel(R) Ethernet Connection I217-LM

Throughput 500 Kbps

450 Kbps

60 seconds 0

Send
0 Kbps

Receive
88.0 Kbps

Adapter name:	Ethernet
Connection type:	Ethernet
IPv4 address:	10.11.42.28
IPv6 address:	fe80::9053:41b4:2f00:617d%8

Fewer details | Open Resource Monitor

Right Ctrl

Type here to search

21°C ENG 10:42 24-01-2026

Kali-Linux [Running] - Oracle VirtualBox

File Machine View Input Devices Help

Apps Places Jan 24 10:44 3% 29% ↑0.1 ↓0.7 kB

Mouse integration ...
Don't show again

Auto capture keyboard ...
Don't show again

Task Manager

File Options View

Processes | Performance | App history | Startup | Users | Details | Services

CPU
34% 3.20 GHz

Memory
6.9/7.8 GB (88%)

Disk 0 (C:)
SSD
33%

Ethernet
Ethernet
S: 0 R: 48.0 Kbps

Ethernet
Ethernet 2
S: 0 R: 0 Kbps

CPU Intel(R) Core(TM) i5-4570S CPU @ 2.90GHz

% Utilization 100%

60 seconds 0

Utilization	Speed		Base speed:	2.90 GHz
34%	3.20 GHz		Sockets:	1
			Cores:	4
Processes	Threads	Handles	Logical processors:	4
198	2643	82516	Virtualization:	Enabled
			L1 cache:	256 KB
Up time			L2 cache:	1.0 MB
0:01:00:21			L3 cache:	6.0 MB

Fewer details | Open Resource Monitor

Right Ctrl

Type here to search 20°C ENG 10:44 24-01-2026

kmit@kali: ~

```
10.11.42.28 : [268], timed out (NaN avg, 100% loss)
10.11.42.28 : [269], timed out (NaN avg, 100% loss)
10.11.42.28 : [270], timed out (NaN avg, 100% loss)
10.11.42.28 : [271], timed out (NaN avg, 100% loss)
10.11.42.28 : [272], timed out (NaN avg, 100% loss)
10.11.42.28 : [273], timed out (NaN avg, 100% loss)
^C
10.11.42.28 : xmt/rcv/%loss = 274/0/100%

       1 targets
       0 alive
       1 unreachable
       0 unknown addresses

     274 timeouts (waiting for response)
     276 ICMP Echos sent
       0 ICMP Echo Replies received
       0 other ICMP received

 0.000 ms (min round trip time)
 0.000 ms (avg round trip time)
 0.000 ms (max round trip time)
     275.002 sec (elapsed real time)
```

kmit@kali: ~

```
0.000 ms (max round trip time)
     275.002 sec (elapsed real time)


┌──(kmit㉿kali)-[~]
└─$ fping -l -b 1000 -i 1 10.11.42.28
10.11.42.28 : [0], timed out (NaN avg, 100% loss)
10.11.42.28 : [1], timed out (NaN avg, 100% loss)
10.11.42.28 : [2], timed out (NaN avg, 100% loss)
10.11.42.28 : [3], timed out (NaN avg, 100% loss)
10.11.42.28 : [4], timed out (NaN avg, 100% loss)
10.11.42.28 : [5], timed out (NaN avg, 100% loss)
10.11.42.28 : [6], timed out (NaN avg, 100% loss)
10.11.42.28 : [7], timed out (NaN avg, 100% loss)
10.11.42.28 : [8], timed out (NaN avg, 100% loss)
10.11.42.28 : [9], timed out (NaN avg, 100% loss)
10.11.42.28 : [10], timed out (NaN avg, 100% loss)
10.11.42.28 : [11], timed out (NaN avg, 100% loss)
10.11.42.28 : [12], timed out (NaN avg, 100% loss)
10.11.42.28 : [13], timed out (NaN avg, 100% loss)
10.11.42.28 : [14], timed out (NaN avg, 100% loss)
10.11.42.28 : [15], timed out (NaN avg, 100% loss)
10.11.42.28 : [16], timed out (NaN avg, 100% loss)
10.11.42.28 : [17], timed out (NaN avg, 100% loss)
```

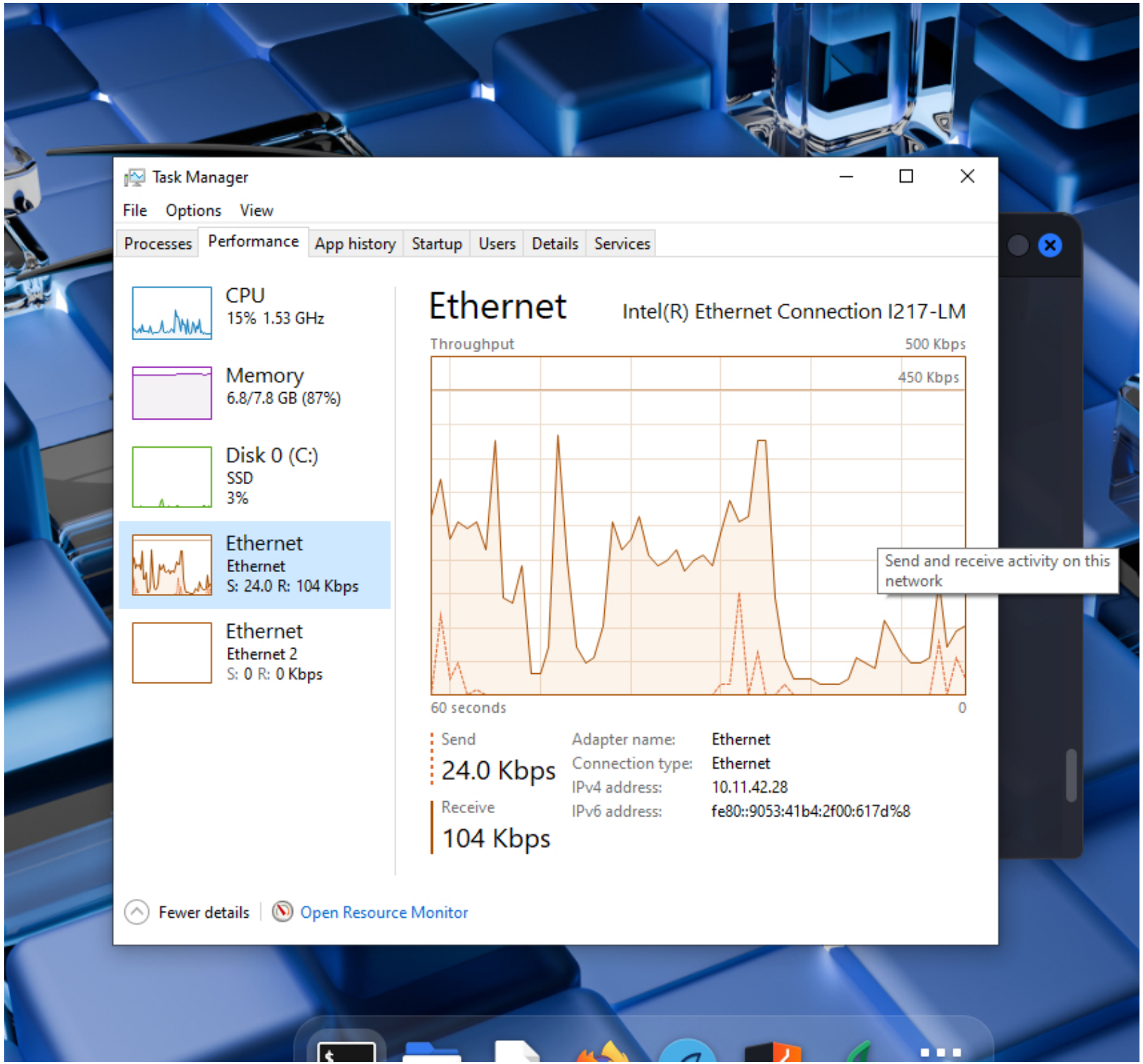
Task Manager
File
Options
View
Processes
Performance
App history
Startup
Users
Details
Services
CPU
15% 1.53 GHz
Memory
6.8/7.8 GB (87%)
Disk 0 (C:)
SSD
3%
Ethernet
Ethernet
S: 24.0 R: 104 Kbps
Ethernet
Ethernet 2
S: 0 R: 0 Kbps
Ethernet
Intel(R) Ethernet Connection I217-LM
Throughput
500 Kbps
450 Kbps
Send and receive activity on this network
60 seconds
0
Send
24.0 Kbps
Receive
104 Kbps
Adapter name:
Ethernet
Connection type:
Ethernet
IPv4 address:
10.11.42.28
IPv6 address:
fe80::9053:41b4:2f00:617d%8
Fewer details
Open Resource Monitor

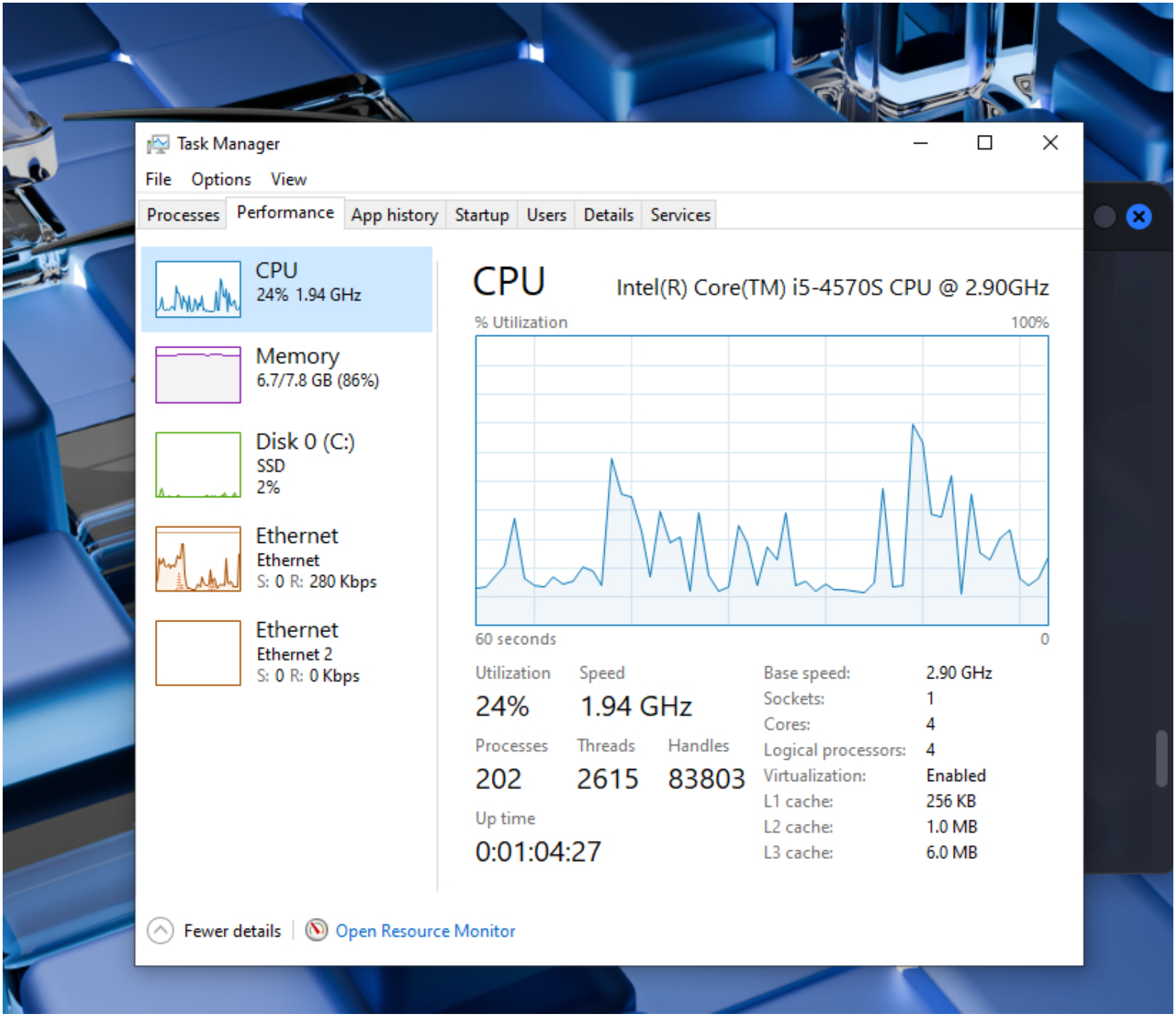
Task Manager
File
Options
View
Processes
Performance
App history
Startup
Users
Details
Services
CPU
24% 1.94 GHz
Memory
6.7/7.8 GB (86%)
Disk 0 (C:)
SSD
2%
Ethernet
Ethernet
S: 0 R: 280 Kbps
Ethernet
Ethernet 2
S: 0 R: 0 Kbps
CPU
Intel(R) Core(TM) i5-4570S CPU @ 2.90GHz
% Utilization
100%
60 seconds
0
Utilization
24%
Speed
1.94 GHz
Processes
202
Threads
2615
Handles
83803
Up time
0:01:04:27
Base speed: 2.90 GHz
Sockets: 1
Cores: 4
Logical processors: 4
Virtualization: Enabled
L1 cache: 256 KB
L2 cache: 1.0 MB
L3 cache: 6.0 MB
Fewer details
Open Resource Monitor

kmit@kali: ~

```
10.11.42.28 : [170], timed out (NaN avg, 100% loss)
10.11.42.28 : [171], timed out (NaN avg, 100% loss)
10.11.42.28 : [172], timed out (NaN avg, 100% loss)
10.11.42.28 : [173], timed out (NaN avg, 100% loss)
10.11.42.28 : [174], timed out (NaN avg, 100% loss)
10.11.42.28 : [175], timed out (NaN avg, 100% loss)
10.11.42.28 : [176], timed out (NaN avg, 100% loss)
10.11.42.28 : [177], timed out (NaN avg, 100% loss)
10.11.42.28 : [178], timed out (NaN avg, 100% loss)
10.11.42.28 : [179], timed out (NaN avg, 100% loss)
10.11.42.28 : [180], timed out (NaN avg, 100% loss)
10.11.42.28 : [181], timed out (NaN avg, 100% loss)
10.11.42.28 : [182], timed out (NaN avg, 100% loss)
10.11.42.28 : [183], timed out (NaN avg, 100% loss)
10.11.42.28 : [184], timed out (NaN avg, 100% loss)
10.11.42.28 : [185], timed out (NaN avg, 100% loss)
10.11.42.28 : [186], timed out (NaN avg, 100% loss)
10.11.42.28 : [187], timed out (NaN avg, 100% loss)
10.11.42.28 : [188], timed out (NaN avg, 100% loss)
^C
10.11.42.28 : xmt/rcv/%loss = 189/0/100%

┌──(kmit㉿kali)-[~]
└─$
```