Not Here To Stay

skudella (The Royal Backwash)

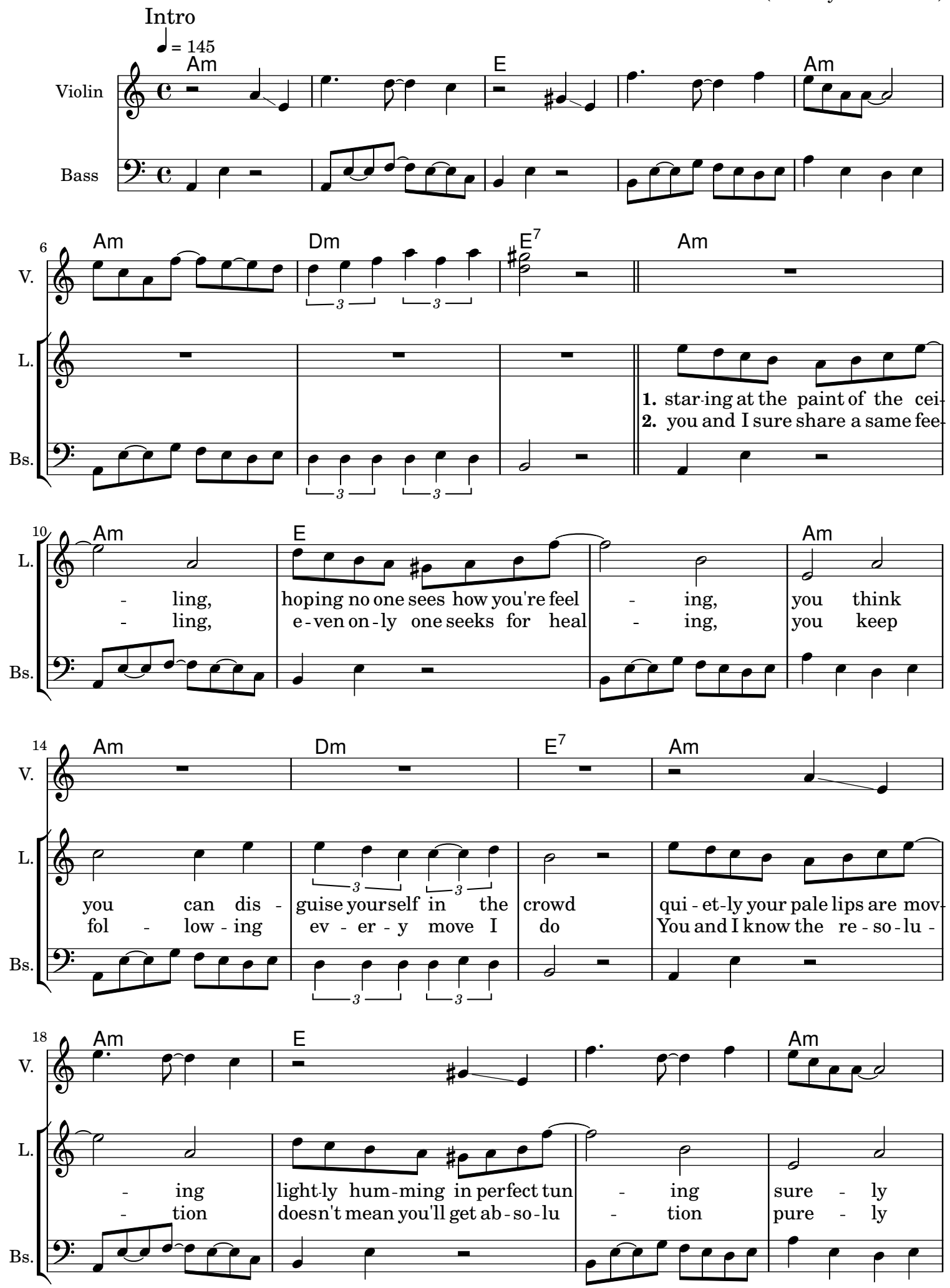

22

V. Am Dm E7 F E D

L. ga - ther - ing all glan-ces in and out

af - fec - tion no needless sham a - do

prechorus If you want you can stay for the night

Bs.

26

L. D Am D C F E D

if you want you can dimm down the lights but it will ne-ver change the fact

30

L. D E Am C Dm

that

chorus I will not a - muse you for an - oth - - er day,

Please do not re - fuse to hear the things I say,

B.

Bs.

34

L. F E Am C Dm

I will not pre - tend that I am here to stay,

Please do not per - sue me for an - oth - - er day,

B.

Bs.

38

L. F E C H7 Am7

all the things you want me to, take care of and

B.

Bs.

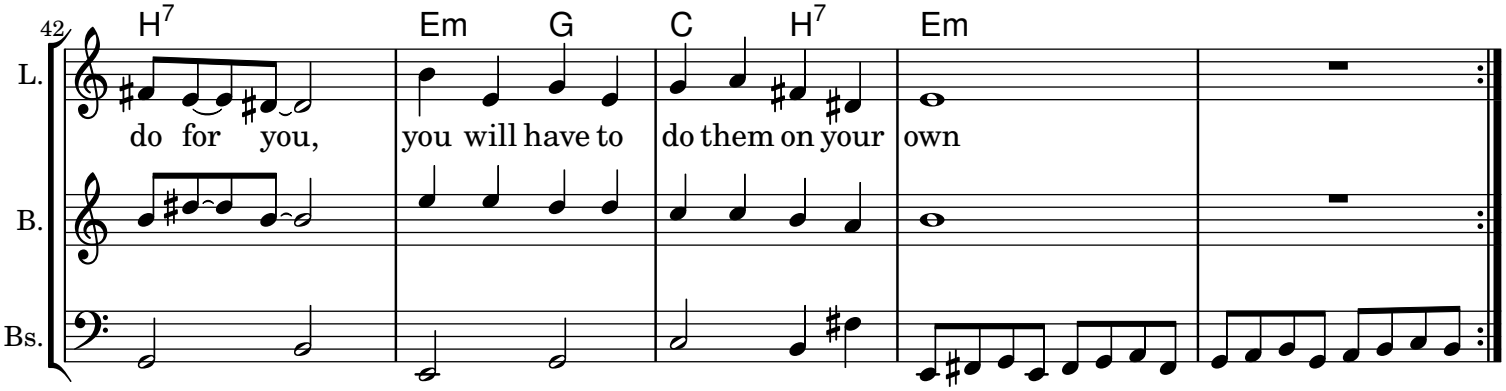
42
H7
Em
G
C
H7
Em
L.
do for you,
you will have to
do them on your
own
B.
Bs.