Ideabox
Living Pvt Ltd
Furniture for inspired living

Catalogue

www.ideaboxliving.com

About us

IdeaBox Living was founded by two passionate professionals in their mid-40s who bring with them decades of experience in operations, supply chain, and customer experience management.

What started as a shared vision is now a growing furniture brand that offers a wide range of soft seating solutions and fully customised furniture, designed to meet unique customer needs—turning every idea into a perfect fit within the box.

Our 10,000 sqft. state-of-the-art manufacturing facility houses skilled craftsmen across upholstery, stitching, and carpentry-working together to bring exceptional products to life.

Every process, from order initiation to final delivery, is tracked through our internal system to ensure promised lead times are met and customer expectations are exceeded.

We never compromise on these. They are more than just guiding pillars—they are our promise.
From build quality to lead time, and cost-effectiveness to after-sales service, we uphold these values in everything we do.

Furniture for Inspired Living—that's what we stand for.

How we work

Consultation 01

We begin by discussing your needs and ideas, offering a free consultation and an initial estimate tailored to your requirements.

Measurements and Design 02

Our specialists takes precise measurements and provides a 3D visualision of the design to ensure the layout perfectly suits your space and style.

Material Selection and Approval 03

We present material samples helping you choose colours and textures. We finalise the design and contract for a clear and confident process.

Manufacturing 04

Your project is created with advanced technology and premium materials, ensuring top qualities results

Delivery and Installation 05

Furniture is delivered and professionally installed with careful attention to detail for a flawless set up

Final Inspection 06

We inspect the project together to confirm it meets your expectations and is completed to your satisfaction

Warranty and Support 07

At IdeaBox Living, every piece of furniture we manufacture reflects our unwavering commitment to quality, craftsmanship, and customer satisfaction.

We proudly offer a service warranty ranging from 1 to 5 years, depending on the product category, exclusively for furniture owned and manufactured by IdeaBox Living.

To support your ownership experience, we have a dedicated service team in place, committed to providing timely, on-site assistance within our defined service boundaries

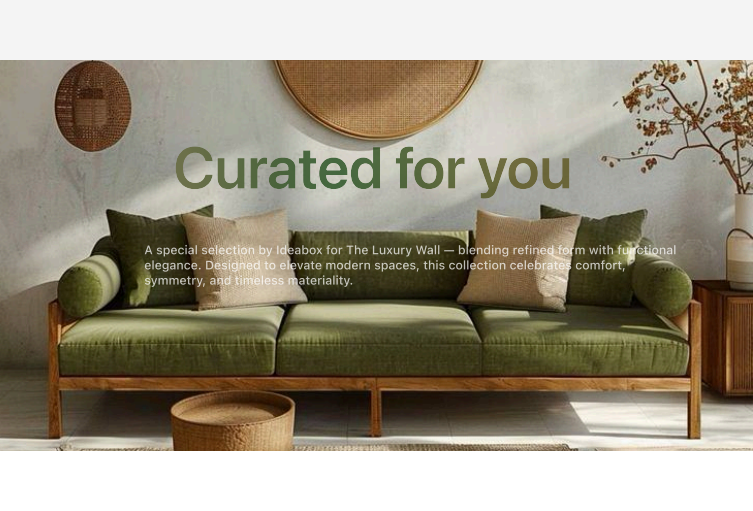

Curated for you

A special selection by Ideabox for The Luxury Wall — blending refined form with functional elegance. Designed to elevate modern spaces, this collection celebrates comfort, symmetry, and timeless materiality.

The Verdant Haven

This deep green velvet sofa brings a grounding calm to any lounge or workspace. Its low-slung silhouette and plush cushions invite relaxation, while the monochrome aesthetic blends effortlessly into minimal or biophilic interiors.

The Azure Arc

With a nod to mid-century design, this structured teal piece brings a bold yet balanced energy to any room. Its curved frame and tailored upholstery create a standout silhouette that's both sophisticated and playful.

The Nordic Nest

Crisp, clean, and inviting—this soft grey lounge is made for serene settings. Paired with neutral tones and artful walls, it's a perfect addition to modern homes or airy studio spaces seeking form and function.

The Urban Module

Flexible and welcoming, this mint-toned modular sofa adapts to your lifestyle. Whether you're entertaining or unwinding,its customizable layout and casual charm bring a fresh energy to contemporary homes.

The Linear Luxe

Designed for statement-making interiors, this structured sofa fuses luxury and minimalism. The high back and symmetrical arms offer a refined silhouette that commands attention—perfect for bold, design-led spaces.

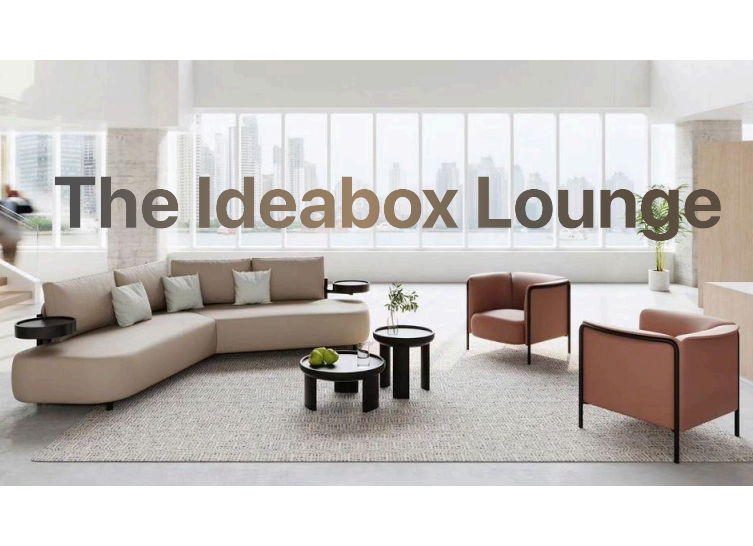

The Ideabox Lounge

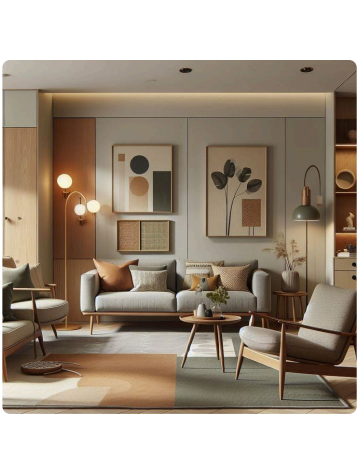

The Ember Living Set

A refined blend of earthy hues and soft neutrals, this layout brings warmth to modern interiors. With perfectly balanced lines and curated wall art, it's designed for thoughtful conversations and golden-hour lounging.

Botanica Lounge

Rooted in nature, this calming setup combines lush green tones with warm wood elements. Ideal for mindful spaces and earthy aesthetics, it invites quiet mornings, natural light, and intentional living.

The Canvas Collection

Bold, balanced, and creative—this ensemble draws its essence from abstract art and dynamic color blocks. It's perfect for expressive spaces that blend art and comfort with unapologetic flair.

The Kyoto Lounger

A refined blend of earthy hues and soft neutrals, this layout brings warmth to modern interiors. With perfectly balanced lines and curated wall art, it's designed for thoughtful conversations and golden-hour lounging.

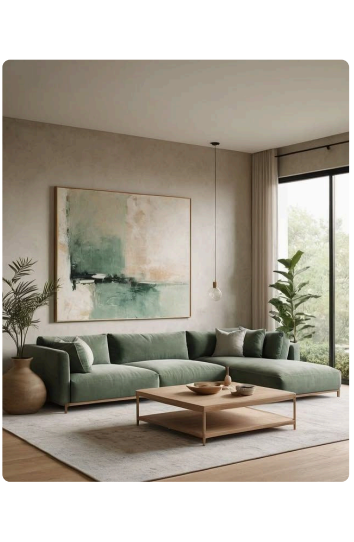

The Coastal Drift

Flow meets form in this open-concept lounge. The watercolor centerpiece and seafoam sectional create a sense of movement and calm—perfect for ocean-inspired interiors or elevated everyday escapes.

Tide Loungers

With seamless curves and low-slung elegance, Tide Loungers blend comfort with calm. Their flowing profiles mirror the rhythm of coastal forms, making them ideal for serene lounges, waiting areas, or tranquil retreats.

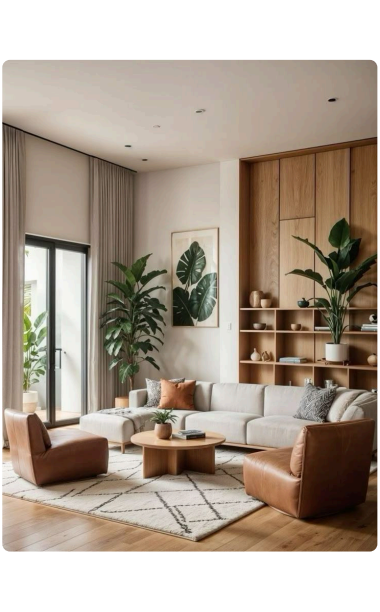

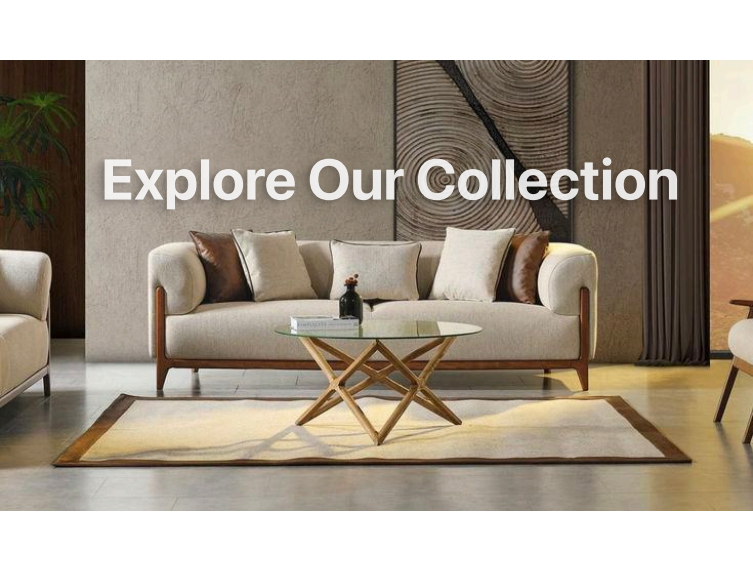

Explore Our Collection

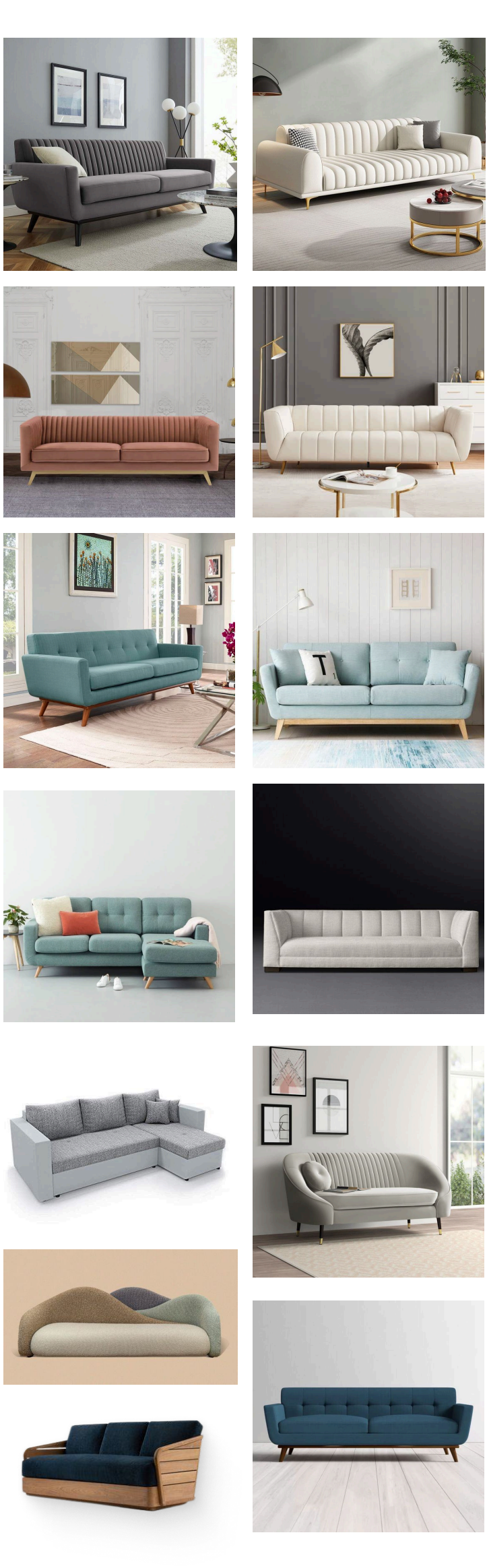

Single Seater Chairs

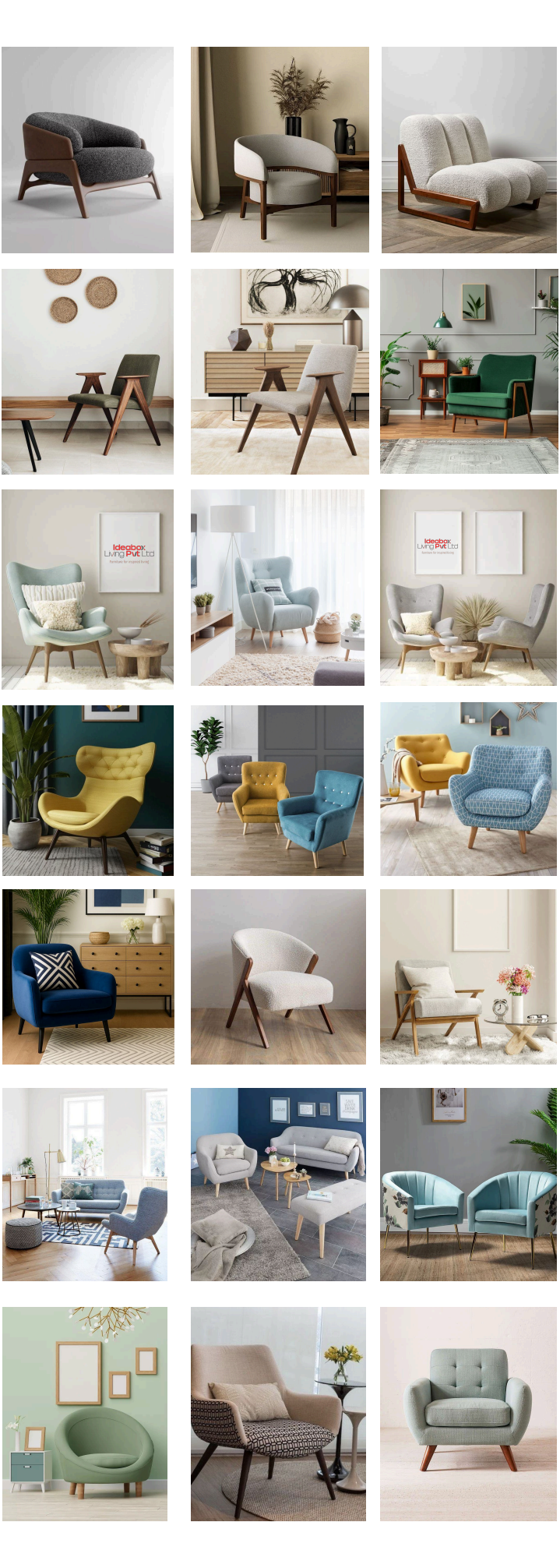

Creative Teak Finish

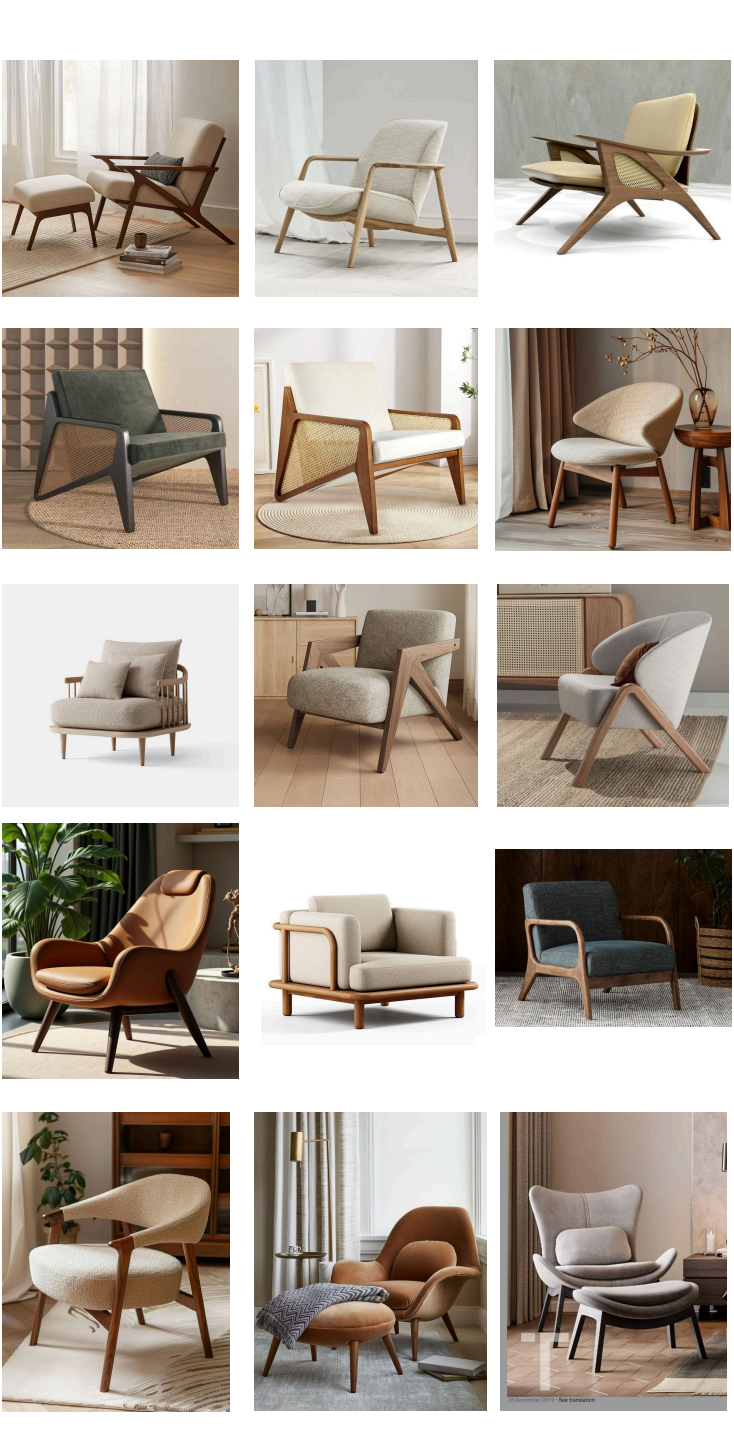

Beds

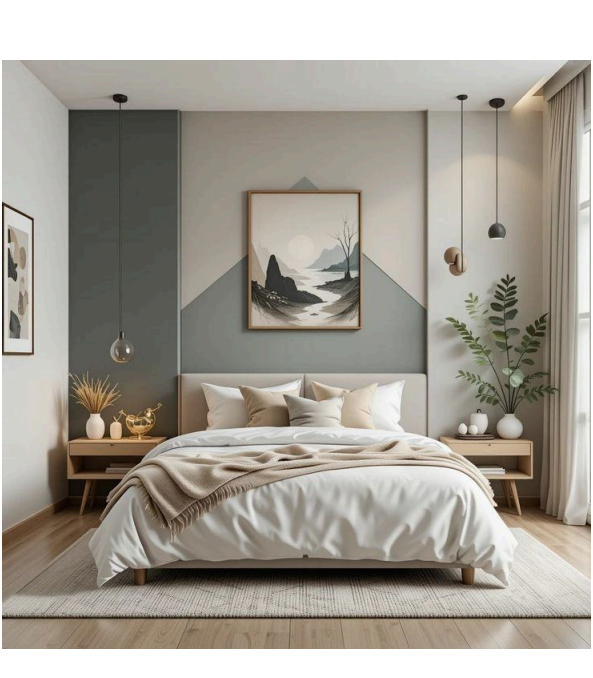

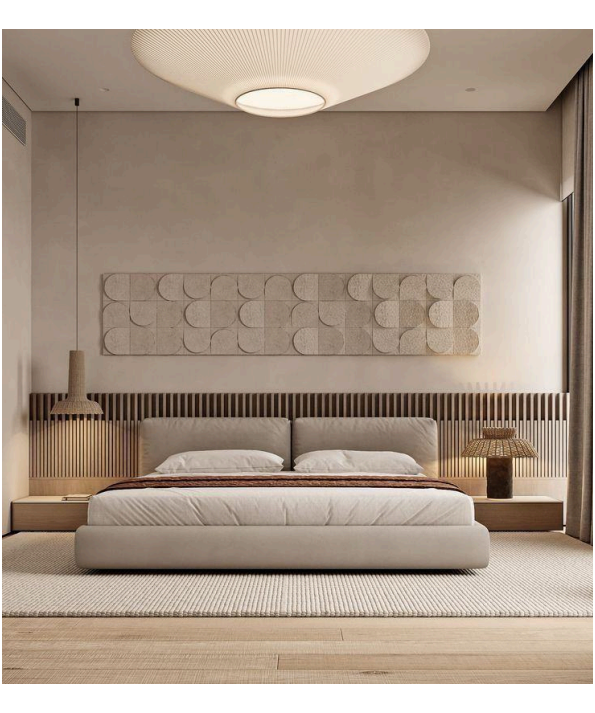

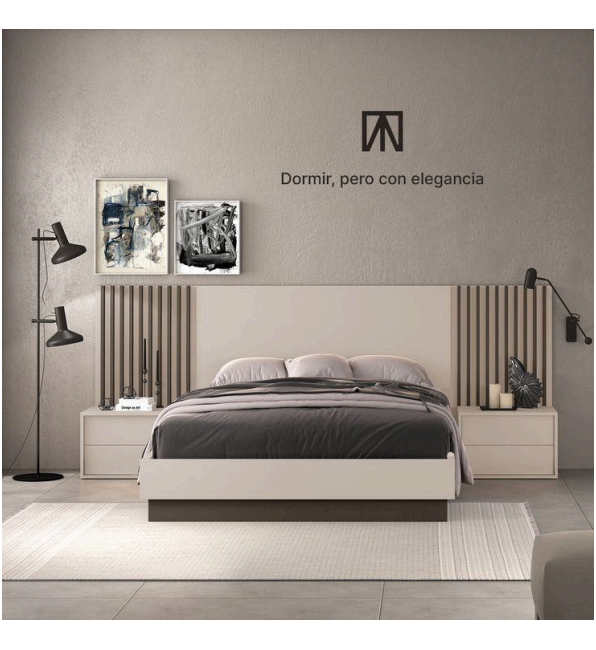

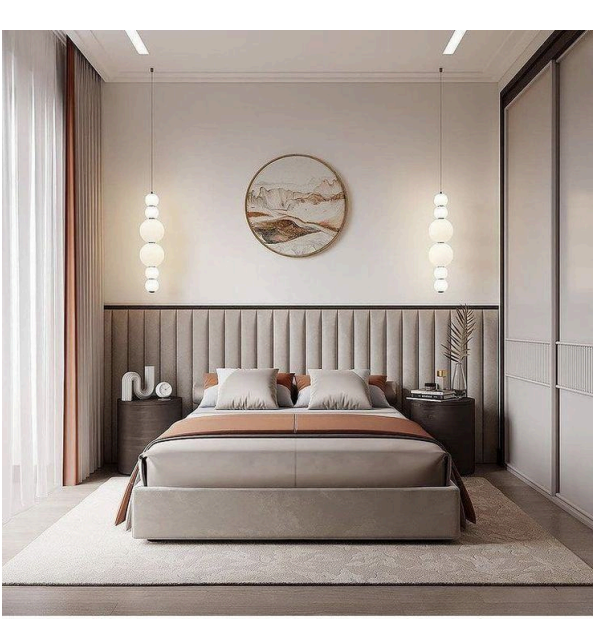

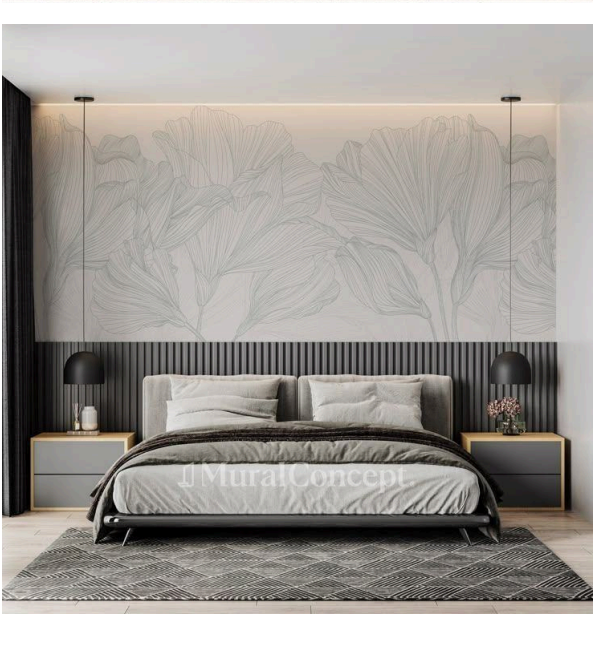

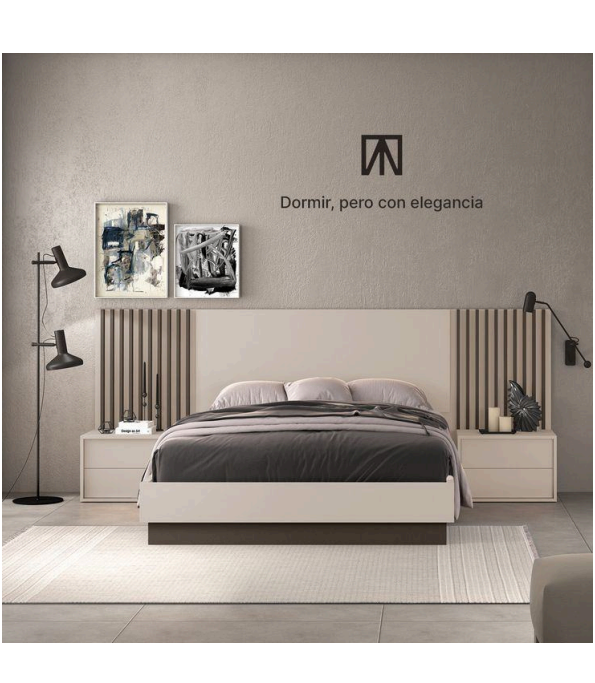

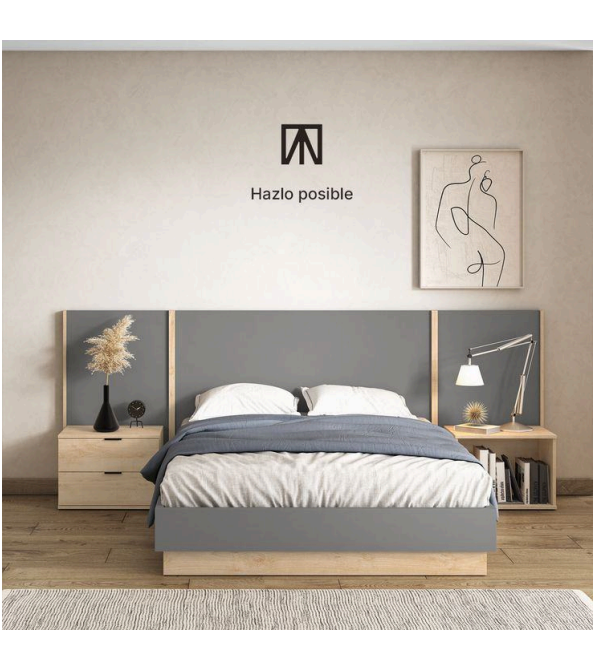

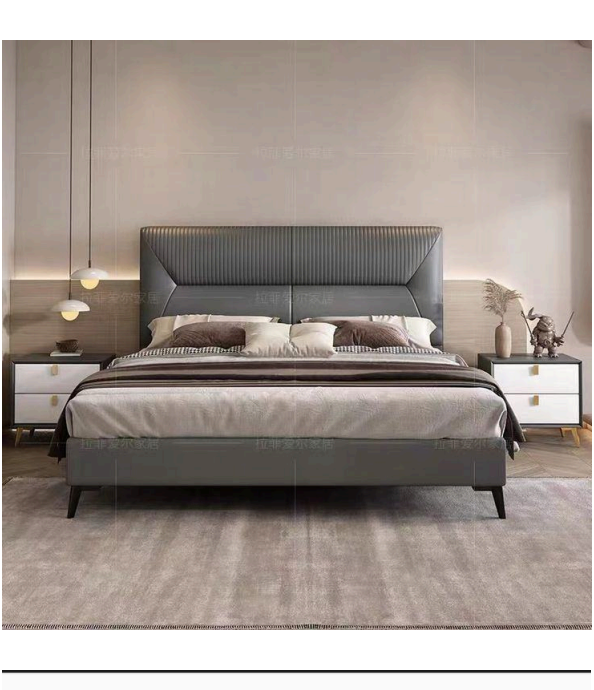

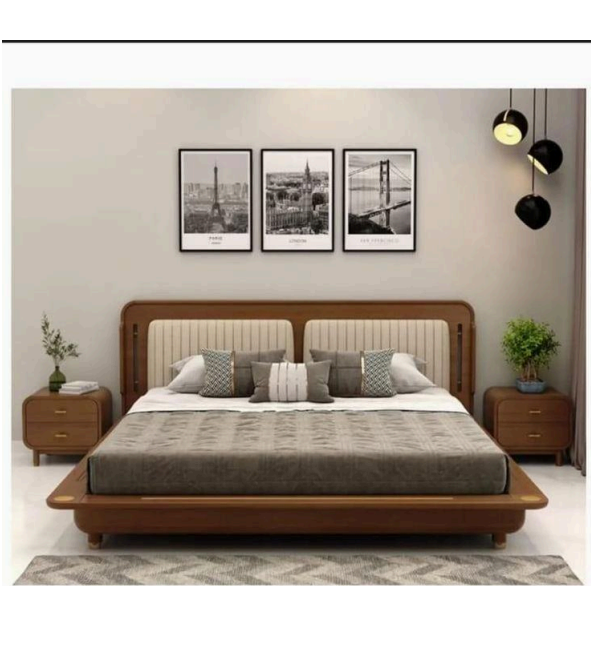

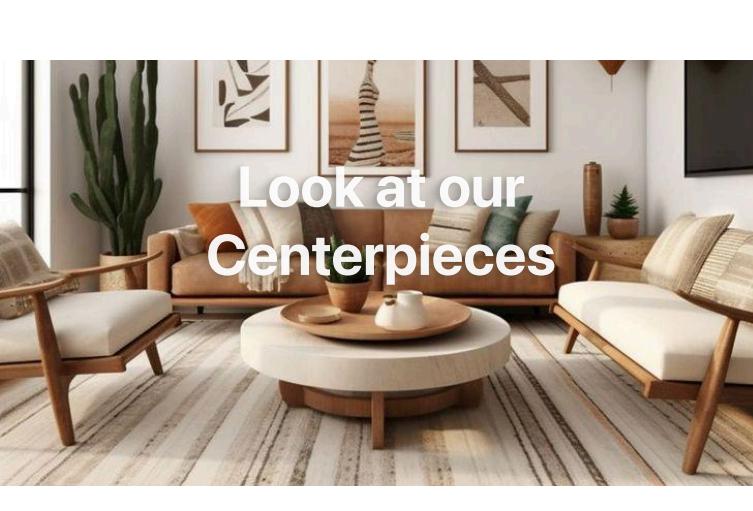

Look at our Centerpieces

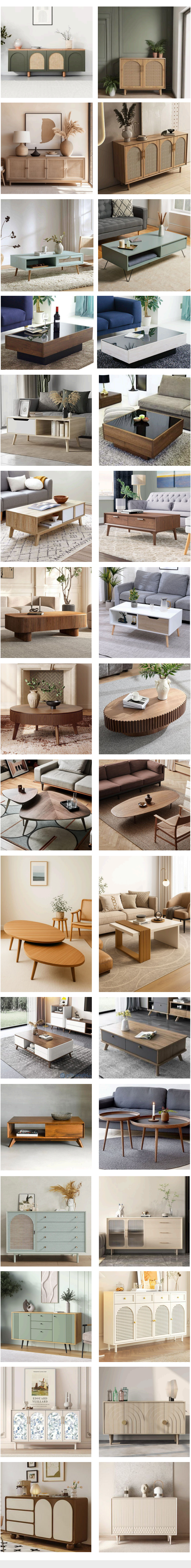

TEAM IDEABOX LIVING PVT LTD

www.ideaboxliving.com
sales@ideaboxliving.com

16/2, Site No. 12-14,Vittasandra, Bettadasanapura Road, Near Ration Depo, Begur Po, Bangalore - 560068.

@IDEABOX.LIVING