Logo
Full Color

Logo
Reversed Color

speeki

speeki

Logo
Monotone

Color Palette

Primary Color and Secondary Color

Primary Color

Secondary Color

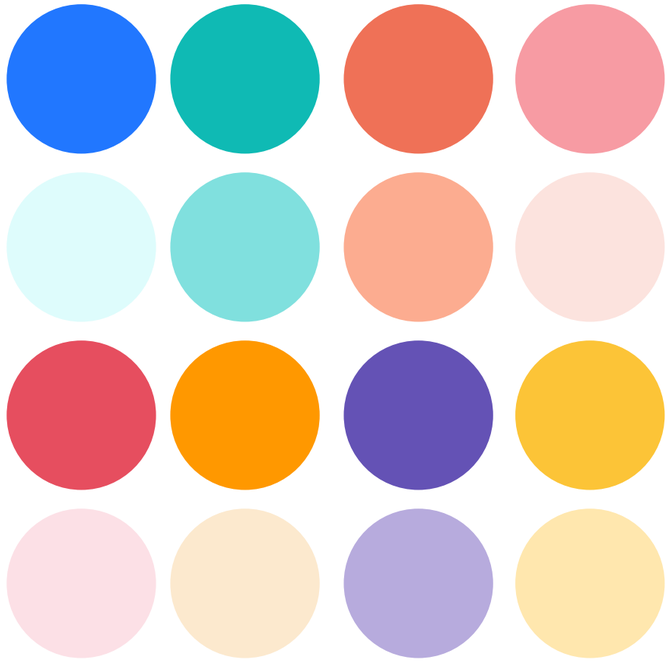

our primary typface is GT Walsheim Pro, it is contemporary and friendly.

speeki

our secondary typface is DM Sans

heyyyyyyyyy! this is our secondary typeface - DM Sans, lorem ipsum dolor sit amet, consectetuer adipiscing elit, sed diam nonummy nibh euismod tincidunt ut laoreet dolore magna aliquam erat volutpat. ut wisi enim ad minim veniam, quis nostrud exerci tation ullamcorper suscipit lobortis nisl.

speeki

Icongraphy
Icon Style

Brand Grid
Primary Color

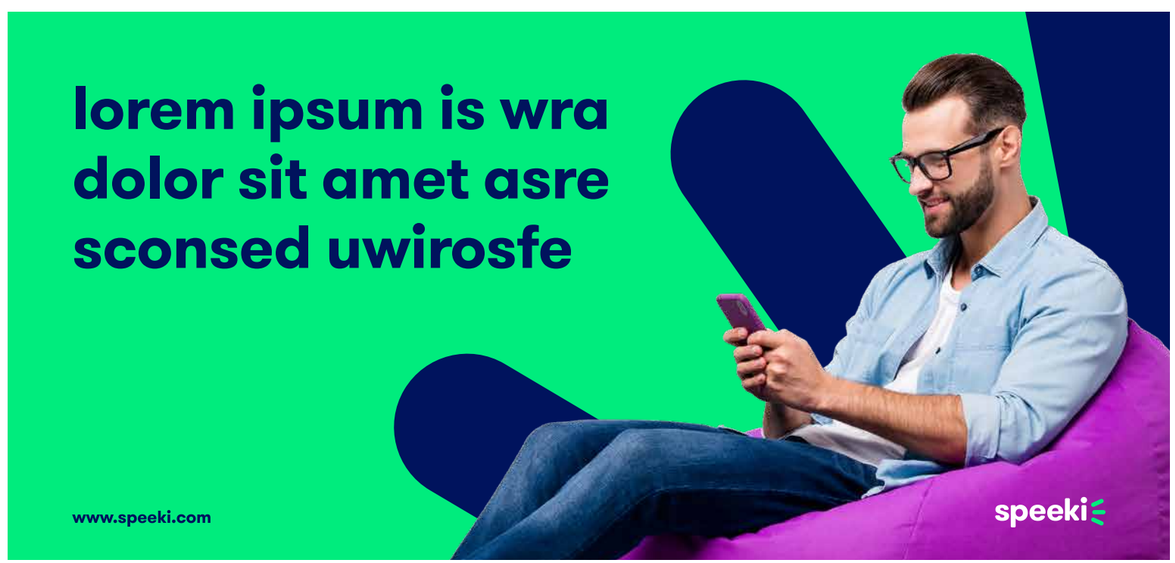

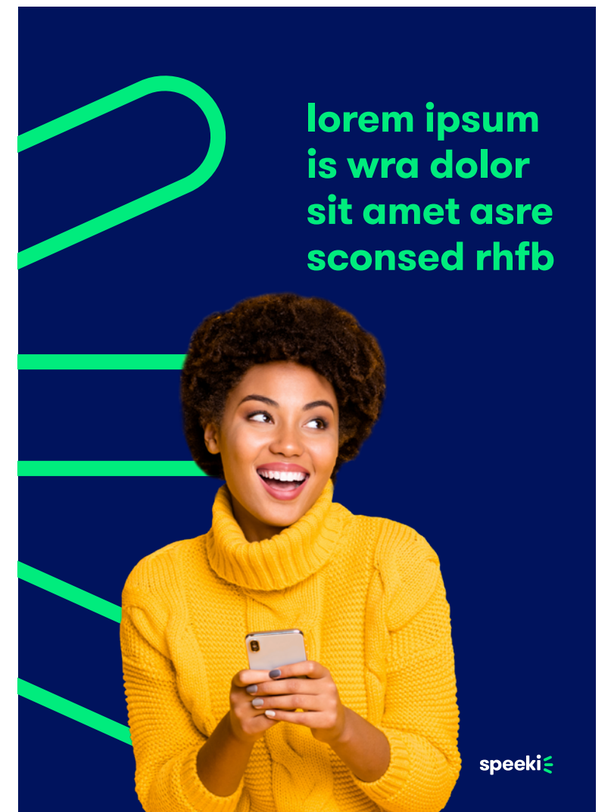

Brand Grid
Secondary Color

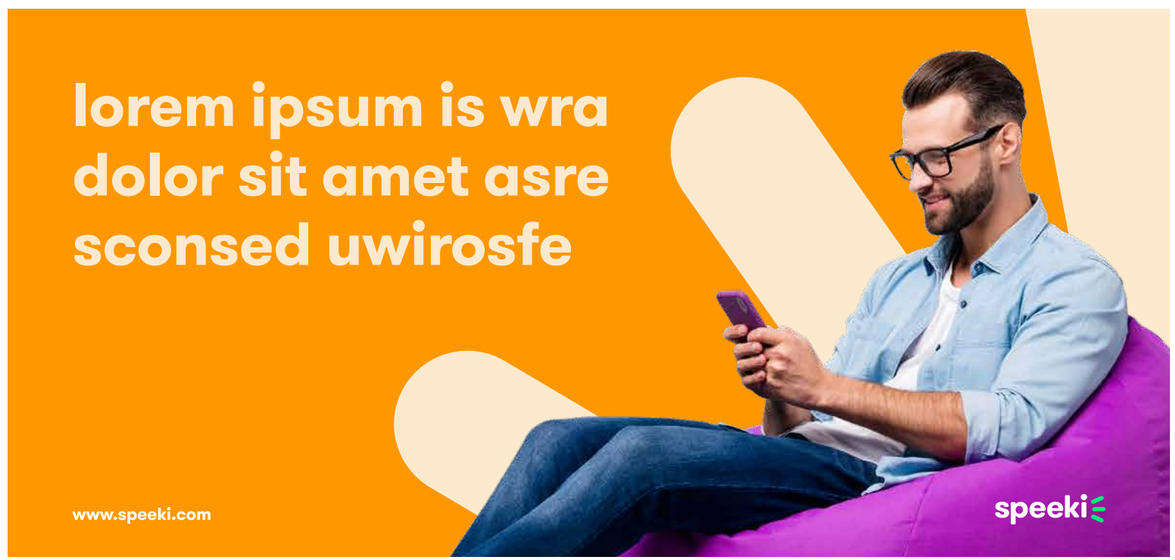

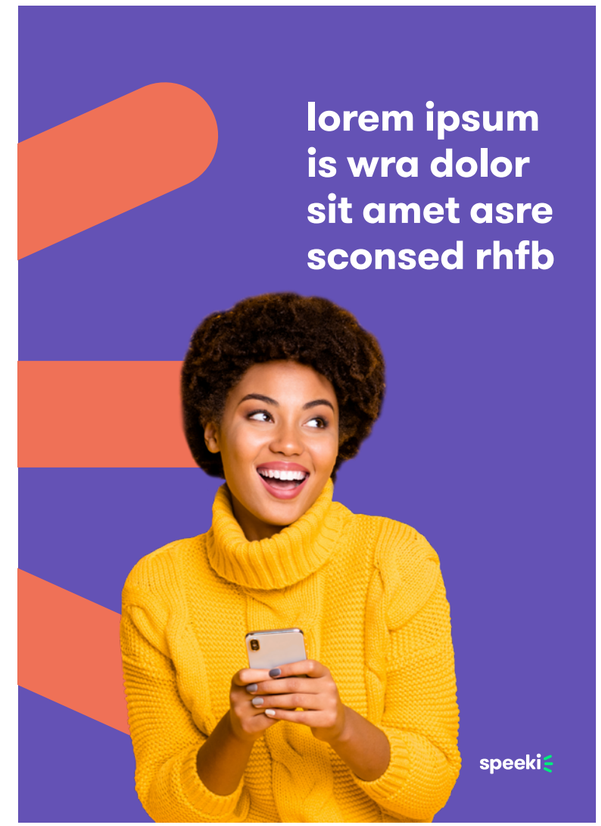

Photo Style

Professional

Lifestyle