Milestone-2: Exploratory Visualization:

Tasks:

1. **Exploratory Visualization in Jupter NoteBook:**
   - Distribution of Ticket type,Status,Customer Gender,Age
   - Average Resolution Time by Ticket Type
   - Customer Satisfaction Rating vs. Resolution Duration
   - Analyze average similarity scores within clusters
   - Distribution of Product Purchased by Ticket Priority
   - Clustering of Ticket Type by Ticket Channel frequency

2. **Dashboard in PowerBI:**

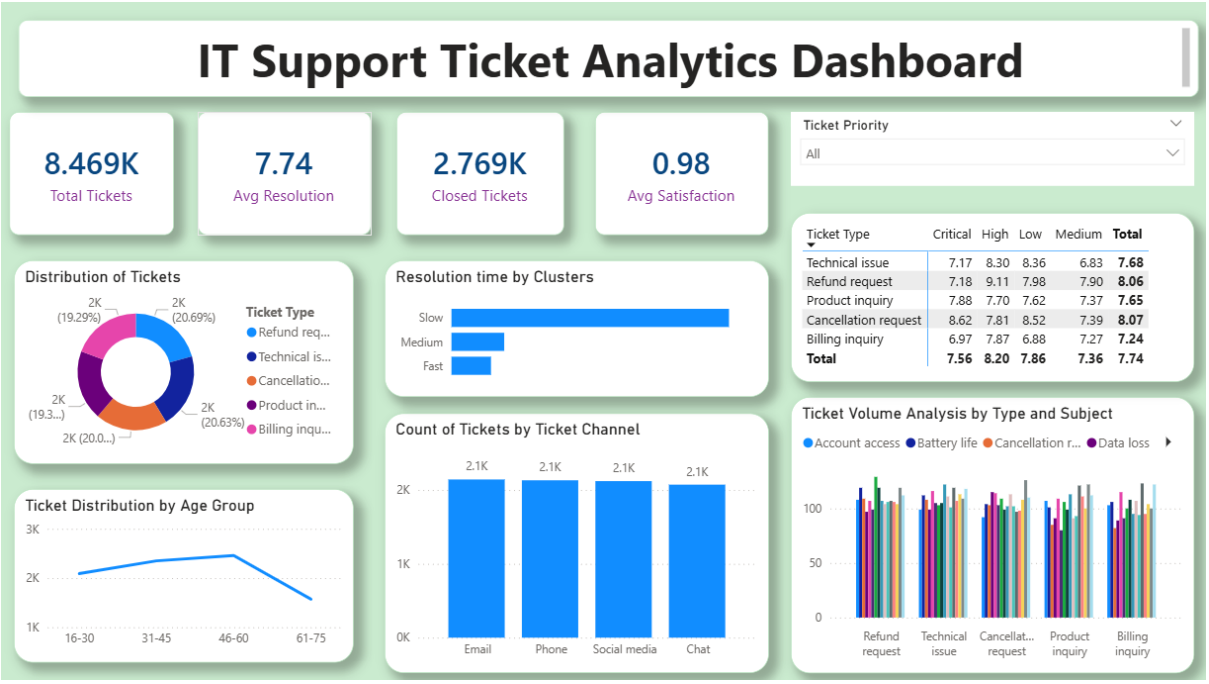

   a. **KPIs**

   - Total Tickets: Measures overall workload handled by the support team.
   - Average Resolution Time: Indicates how quickly issues are resolved.
   - Closed Tickets: Shows the number of successfully completed tickets.
   - Average Satisfaction Score: Reflects customer satisfaction level after support.

b. Charts

- Distribution of Tickets: Shows the percentage share of tickets across different ticket types.
- Resolution Time by Clusters: Compares average resolution time for Fast, Medium, and Slow ticket groups.
- Count of Tickets by Ticket Channel: Displays the number of tickets received through Email, Phone, Social Media, and Chat.
- Ticket Distribution by Age Group: Shows how ticket volume varies across different customer age groups.
- Ticket Volume Analysis by Type and Subject: Compares ticket counts by issue type and subject categories.
- Ticket Priority Table: Shows average resolution time based on ticket type and priority level (Critical, High, Medium, Low).

Deliverables:

- Visualizations
- Summary of key patterns
- Identify top categories and clusters by frequency