Jayhackers

University of Kansas
Team 15

Instructions for Citizens, Transit Admins, and Other Users

Green Team Documentation

Table of Contents

Overview 2

Website 2

Login to customer/employee sites 2

User Roles 3

Active Directory (ad.team15.isucdc.com) 3

Users With Access 3

Purpose of the System 3

Managing Domain Users 3

Ticket Machine (tickets.team15.isucdc.com) 4

System Access Details 5

Management Backend (mgmt.team15.isucdc.com) 5

Access Methods: 5

Admin User Interface (admin.team15.isucdc.com) 6

Access Methods: 6

Public Website (www.team15.isucdc.com) 6

Access Methods: 6

Guide to Purchasing a Ticket 7

Remote System Control (SSH & RDP) 8

Accessing the Systems Via SSH 8

> Windows System 8

Accessing the Systems Via RDP 8

> Windows System 8

Overview

This guide shows how to use the city's public transit website, buy and manage tickets, view routes, and use admin tools. All services are secure and easy to access

Website

1. For remote access go to the remote chapter section (8)
2. Open Firefox by clicking the icon on your desktop or press the windows button on your keyboard and type firefox and hit enter
3. In the address bar type "www.team15.isucdc.com this takes you to the main page of our website

Login to customer/employee sites

1. From within the RDP session, open Firefox
2. Type www.team15.isucdc.com into the address bar, and hit enter
3. There you will be prompted for credentials, so enter username and password in the right fields the click login
4. You will be transported to the interface where your roles and functionality match your role

User Roles

- IT Administrator
- Transit Admins
- Ticket Maintenance
- Citizens

Active Directory (ad.team15.isucdc.com)

Use Case: IT Administrator MUST be able to add, remove, and manage domain users

Use Case: All scenario users MUST be able to authenticate with the AD server

Users With Access

IT Administrators

Purpose of the System

This is the domain controller of the network. Domain computers use this server to authenticate users and allow access to various resources in the network. As well as being the main management console for the credentials of employees, it is also the employee management console, where Human Resources can hire, fire, and alter employee accounts.

Managing Domain Users

1. RDP into the Active Directory by following the "Remote System Control" guide below

2. Head to the top right of the AD dashboard, open the dropdown menu and click on "Active Directory Users and Computers".

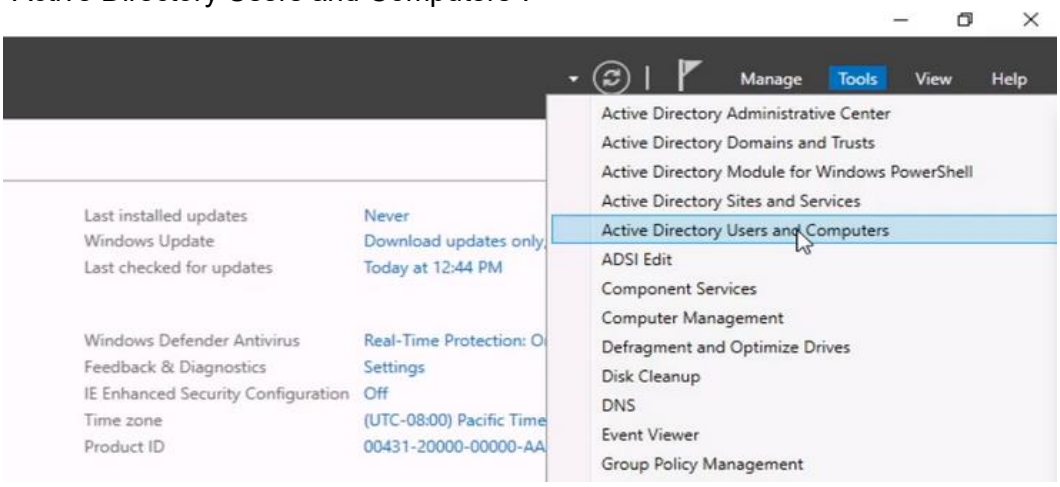

3. ADD NEW USER: Right-click on "Staff" folder

4. DELETE USER: Right-click on “Staff” folder

5. MANAGE EXISTING USER: Click to open “Staff” folder

    a. Ensure that the new staff members are placed into the right roles found in the “Roles” folder and are given any special permissions not granted by the role found in “Users”

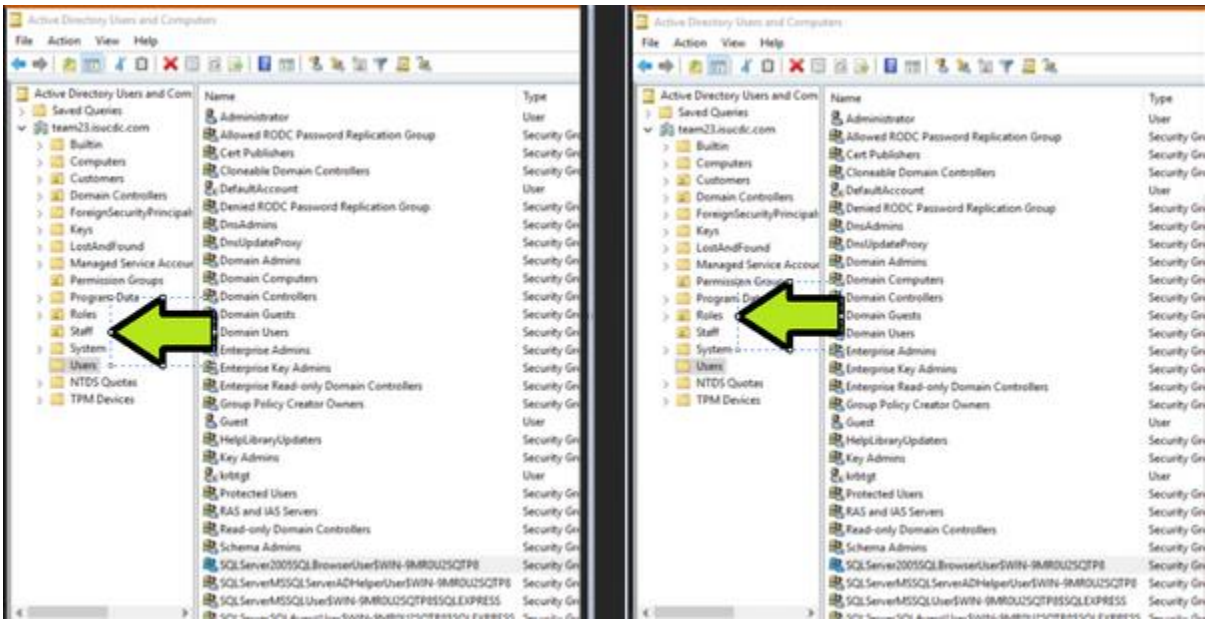

Ticket Machine (tickets.team15.isucdc.com)

Use Case: Customers Must be able to access the ticketing interface to purchase bus or train passes and receive a digital or printable confirmation

Use Case: IT Administrators must have the ability to remotely access the ticketing machine via SSH or RDP to perform updates and security patching

Use Case: Management or Finance Roles must be able to pull transaction logs or sales reports to monitor the revenue of the transportation system

Use Case: The System must be able to communicate with the management backend to verify user accounts and update ticket inventory

System Access Details

Web Access: User can access the ticketing portal by navigating to http://tickets.team15.isucdc.com in a standard web browser

Administrative Access:

- SSH: use a Terminal to connect via ssh your_user_name@tickets.team15.isucdc.com
- RDP: Open “remote desktop connection and enter the full hostname when prompted for credentials, remember to prepend the domain

Management Backend (mgmt.team15.isucdc.com)

Use Case: The system must process and store real-time data from the Ticketing Machine and the Admin User Interface.

USE CASE: IT Administrators must be able to perform database backups and schema updates to ensure data integrity.

USE CASE: The backend must provide a functional API for the Public Website to display bus schedules and route information.

Access Methods:

- **SSH:** Accessed via terminal using `ssh` `YOUR_USER_NAME@mgmt.team15.isucdc.com`.
- **Service Port:** Internal services typically communicate over specific API ports (e.g., 8080 or 5000) which must be managed by IT Staff

Admin User Interface (admin.team15.isucdc.com)

Use Case: Dispatchers and IT Admins use this interface to update bus locations, change driver assignments, and manage route delays.

USE Case: Human Resources or IT Admins must be able to audit administrative logs and manage internal staff permissions.

Use Case: The interface must display system health alerts to notify technicians of any hardware or software failures.

Access Methods:

- **Web Portal:** Navigate to `https://admin.team{num}.isucdc.com`.
- **RDP:** Use "Remote Desktop Connection" with the address `admin.team15.isucdc.com`, prepending the domain to your login: `Team{num}\YOUR_USER_NAME`

Public Website (www.team15.isucdc.com)

Use Case: Customers must be able to view active bus routes, stop locations, and estimated times of arrival.

Use Case: The public must be able to access "About Us" information and service contact details without authentication.

Access Methods:

- **Account Redirection:** The website should provide links for customers to navigate to the Ticketing Machine for pass purchases.
- **Access Methods:**
- **General Public:** Open any web browser and go to `http://www.team15.isucdc.com`.
- **Content Updates:** IT Administrators update the site content by connecting via SSH to the web directory or using FTP to push new assets

Guide to Purchasing a Ticket

1. To buy a ticket, navigate to www.team15.isucdc.com:

2. Once on the website, go to the top right corner and left click on the “login” button:

3. Once on the login page, if you're a returning user, enter your information:

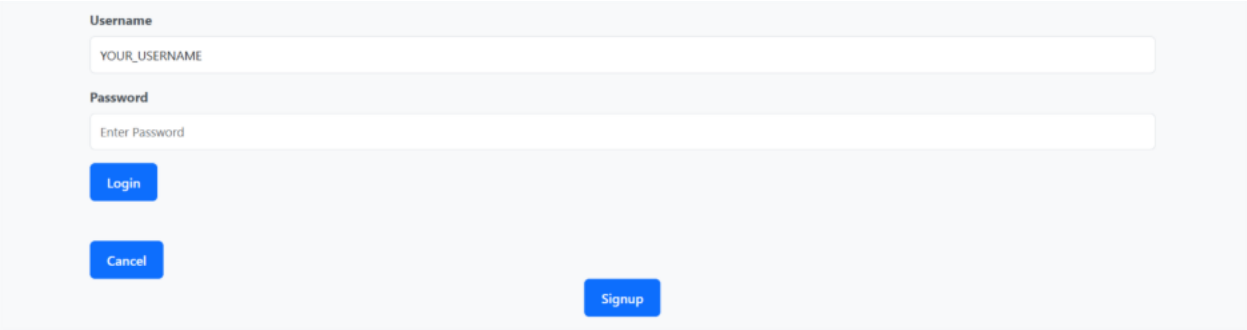

4. If you're not a returning user, you can simply create an account by signing up and entering your information:

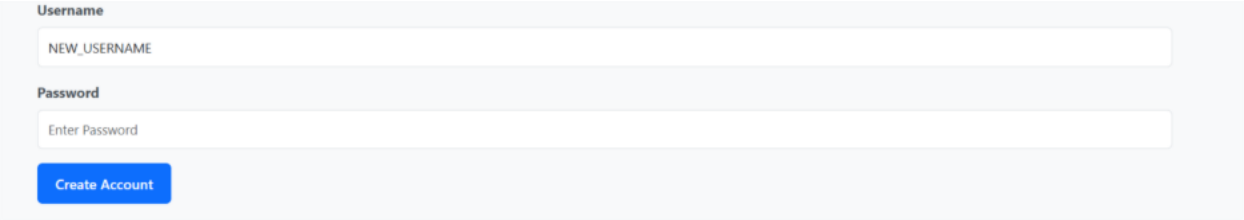

5. If you have not already, you need to enter your payment information. To do so, click on your name on the top right corner of the website:

6. On the payment information page, enter your payment information:

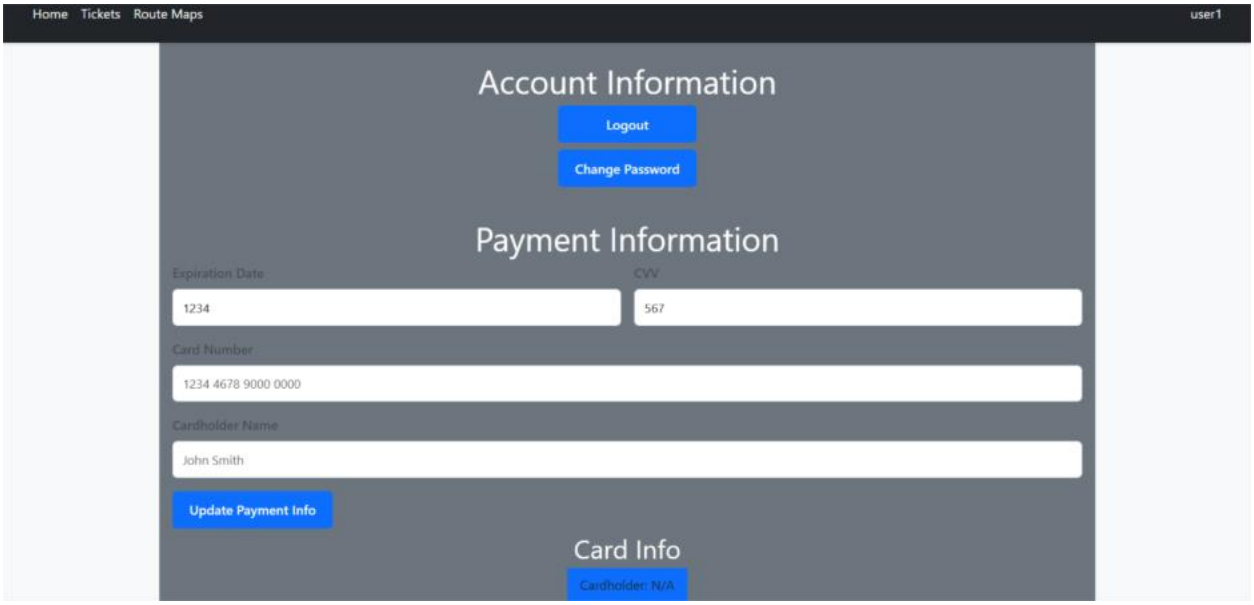

7. After saving your details, open the “Tickets” tab to proceed with your purchase:

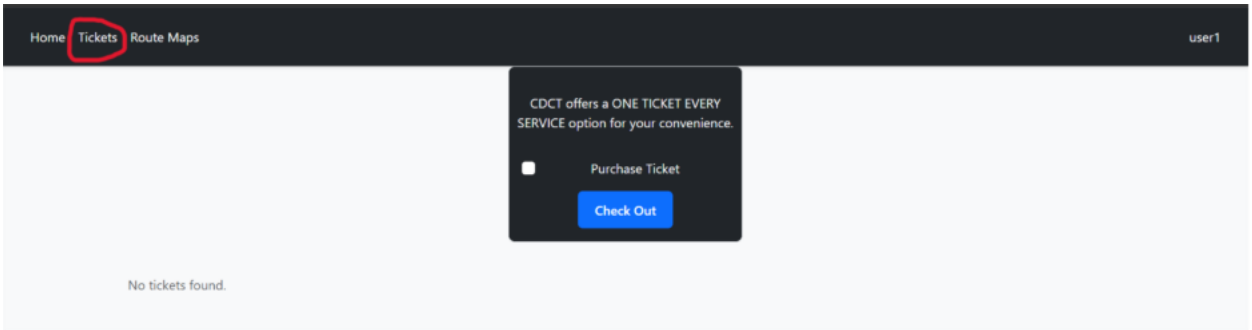

8. To continue, select the “Purchase Ticket” checkbox:

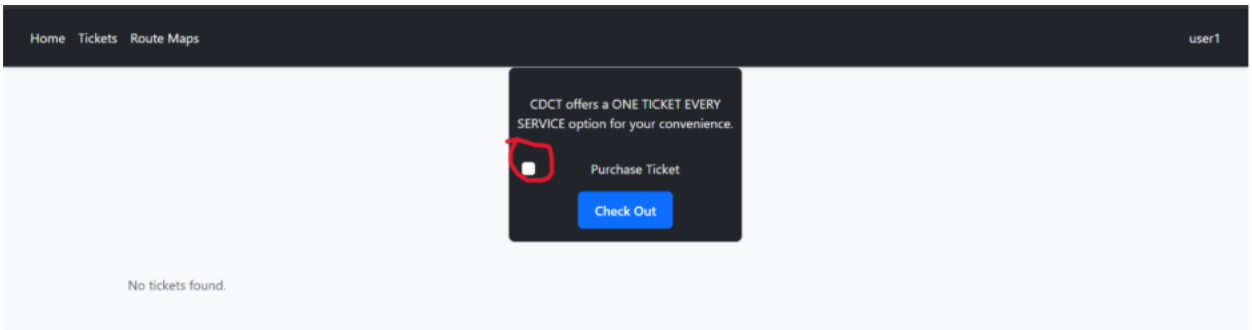

9. Once your ticket has been purchased, you can simply activate it by clicking “Activate Ticket”:

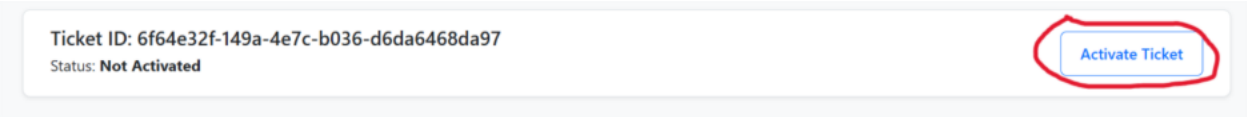

10. Once your ticket has been activated, you should be able to scan it and use it for any metro ride you desire:

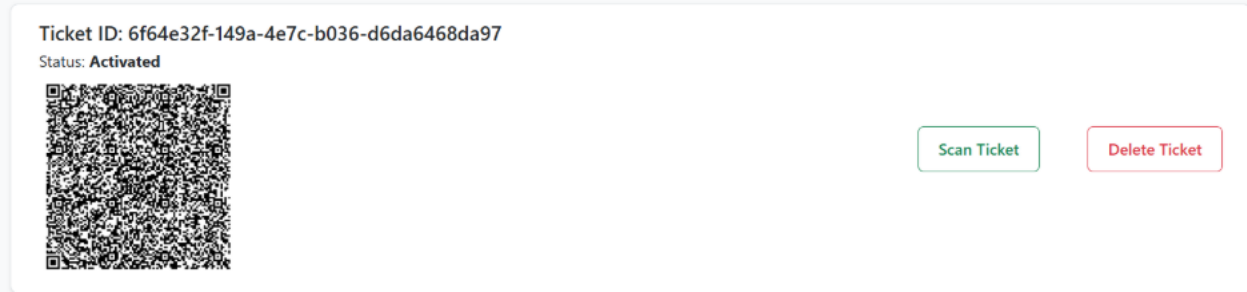

Remote System Control (SSH & RDP)

Accessing the Systems Via SSH

System accessible via SSH: FTP Server, Slicer, and Cyber Print Web Application

Roles with SSH privileges to ALL systems Listed: IT Administrators

> Windows System

1. Open “**Windows PowerShell**” from the start menu

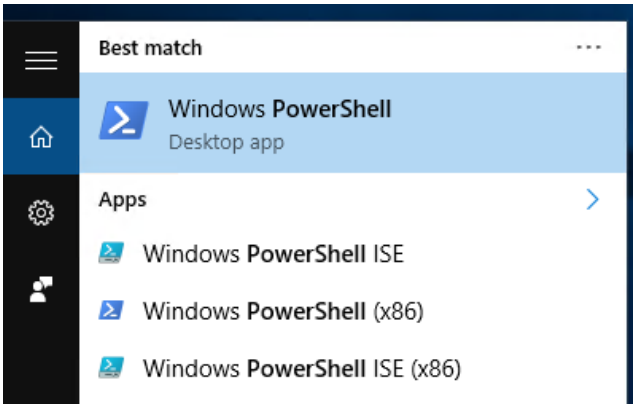

2. Type "**ssh *YOUR_USER_NAME@name_of_the_system*"**, than hit enter

    a. If prompted for fingerprint, type "**yes**", then hit Enter again

```
PS C:\Users\Administrator> ssh cdc@sli.team23.isucdc.com
The authenticity of host 'sli.team23.isucdc.com (190.100.60.30)' can't be established.
ED25519 key fingerprint is SHA256:T0CSuQRMND8Q4PX8GMRV9sxFXmUgS4bbE50p1sH/yU8.
This key is not known by any other names.
Are you sure you want to continue connecting (yes/no/[fingerprint])? yes
Warning: Permanently added 'sli.team23.isucdc.com' (ED25519) to the list of known hosts.
cdc@sli.team23.isucdc.com's password:
```

3. Type the password for the account on the corresponding system you are trying to connect to

4. At this point, you should have made a successful connection

> Linux System

1. Open the terminal

2. Type "**ssh *YOUR_USER_NAME@name_of_the_system***", then hit Enter

    a. **If prompted type "yes", then hit Enter again**

3. Type the password for the account on the corresponding system you are trying to connect to

4. At this point, you should have made a successful connection

Accessing the Systems Via RDP

System accessible via RDP: Active Directory, Tickets System, and Admin User Interface

Roles with RDP privileges to ALL systems Listed: IT Administrators

Roles with RDP privileges to Tickets: Ticket Maintenance

> Windows System

1. Open "**Remote Desktop Connection**" from the start menu

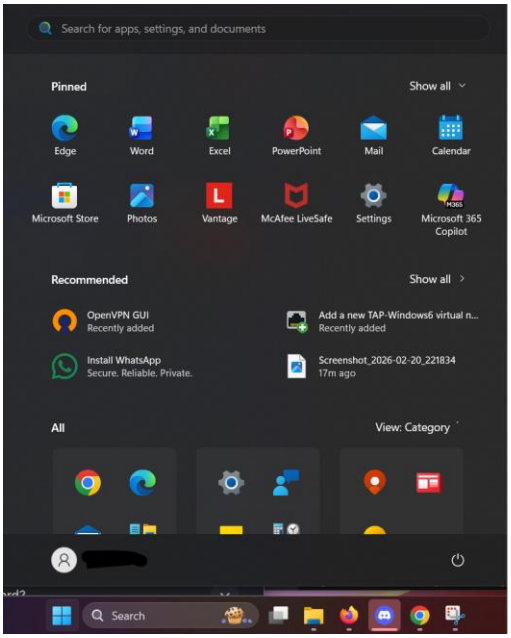

2. Enter the computer name (Ex: www.team15.isucdc.com) and your credentials for the corresponding machine

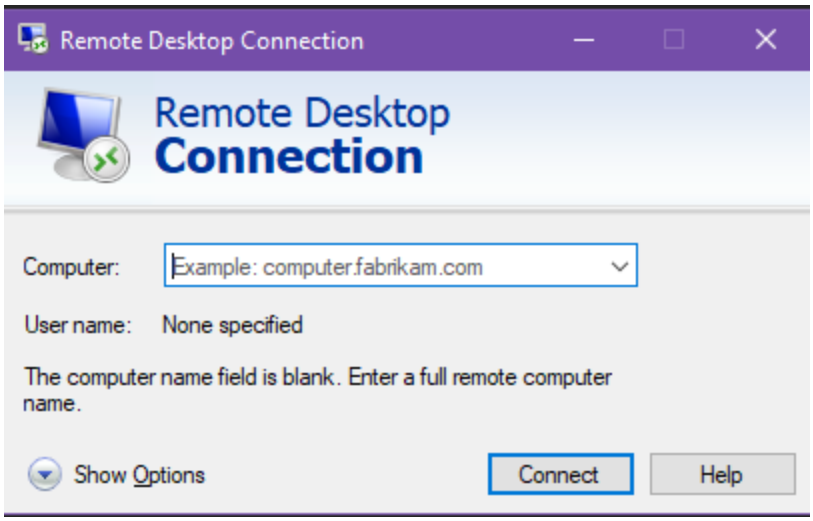

3. When entering your username, please prepend Team15\ to your name (Ex: "**Team15*YOUR_USER_NAME***")

4. At this point, you should have made a successful connection