University of Prishtina "Hasan Prishtina"
Faculty of Electrical and Computer Engineering

Green Team Documentation
Team 18: CyberBufi

Prishtina, 2026

Table of Contents

Introduction 4
1. Public Services 4
2. Servers 5
2.1. Active Directory (AD) 5
2.1.1. Remote Desktop connection 5
2.1.2. Managing users in Active Directory 8
2.1.3. Remote Desktop Connection (RDP) 10
2.3. MGMT Server 13
2.3.1. Remote Desktop Connection 13
2.3.2. Verifying Management HTTP Service 14
2.4. ADMIN Server 14
2.4.1. Accessing ADMIN via HTTP 14
2.4.2. Remote Desktop Connection 14
2.5. WINDOWS Server 17
2.5.1. Remote Desktop Connection 17
2.6. WWW Server 18
2.6.1. Accessing the Web Application 18
2.6.2. Remote Desktop Connection 20
2.7. WINDOWS Client 21
2.7.1. Accessing the Windows Client via RDP 21
2.8. WINDOWS Laptop 22
2.8.1. Accessing the Windows Laptop via RDP 22
3. References 23

Table of Tables

Table 1:Public Services of Team 18 4

Table of Figures

Figure 1:RDP window 6
Figure 2:Providing credentials for admin 7
Figure 3:RDP connection has been established 8
Figure 4: The window where users can be created 9
Figure 5:Creating user 10
Figure 6:RDP 11
Figure 7:RDP for Admin 12
Figure 8:Finishing connecting to RDP 13
Figure 9:Login into the site 15
Figure 10:Admin view 15
Figure 11:Fleet management 16
Figure 12:Viewing destination 16
Figure 13:Creating a user 17
Figure 14:Website 18
Figure 15:Buying ticket 19
Figure 16:Logging in 19
Figure 17:Transit Machine Dashboard 20
Figure 18:Ticket 20

Introduction

This section lists the public services available to Team 18 users and provides their corresponding domain names and server roles. These services form the core of the network infrastructure, allowing users to access and interact with the systems according to their permissions.

1. Public Services

The publics services that are accessible for the users and their domain and server names are mentioned on Table 1:

Table 1: Public Services of Team 18

Table 1:Public Services of Team 18

Domain Name	Server Name
ad.team18.isucdc.com	Active Directory
tickets.team18.isucdc.com	TICKETS Server
mgmt.team18.isucdc.com	MGMT Server
admin.team18.isucdc.com	ADMIN Server
www.team18.isucdc.com	Web Application
wc.team6.isucdc.com	Windows Client
wl.team6.isucdc.com	Windows Laptop

2. Servers

This section provides a comprehensive overview of each server's function in Team 18's infrastructure and explains how access is tailored to different user roles.

2.1. Active Directory (AD)

Active Directory (AD) centralizes user account management, security settings, and access permissions across the Team 18 network. It acts as the backbone of authentication and authorization, ensuring users can securely access systems and services according to their role. AD simplifies user management, strengthens overall network security, and enables an organized and protected IT environment.

2.1.1. Remote Desktop connection

This access is limited to the CEO, HR Representative, and IT Administrators only.

1. Open the Remote Desktop Connection service and enter the computer name ad.team18.isucdc.com along with your username. Click Connect.

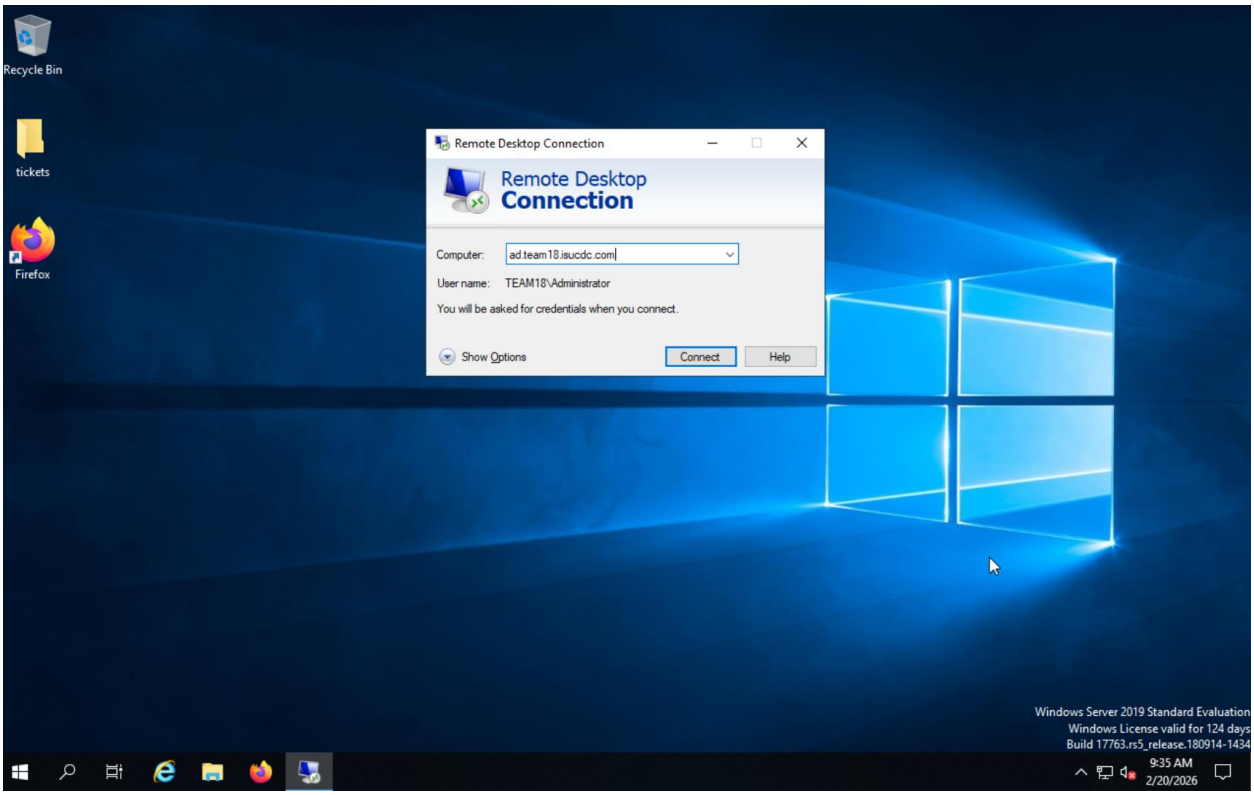

Figure 1:RDP window

2. Provide your credentials to log in.
3. If a security pop-up appears, click Yes to continue.

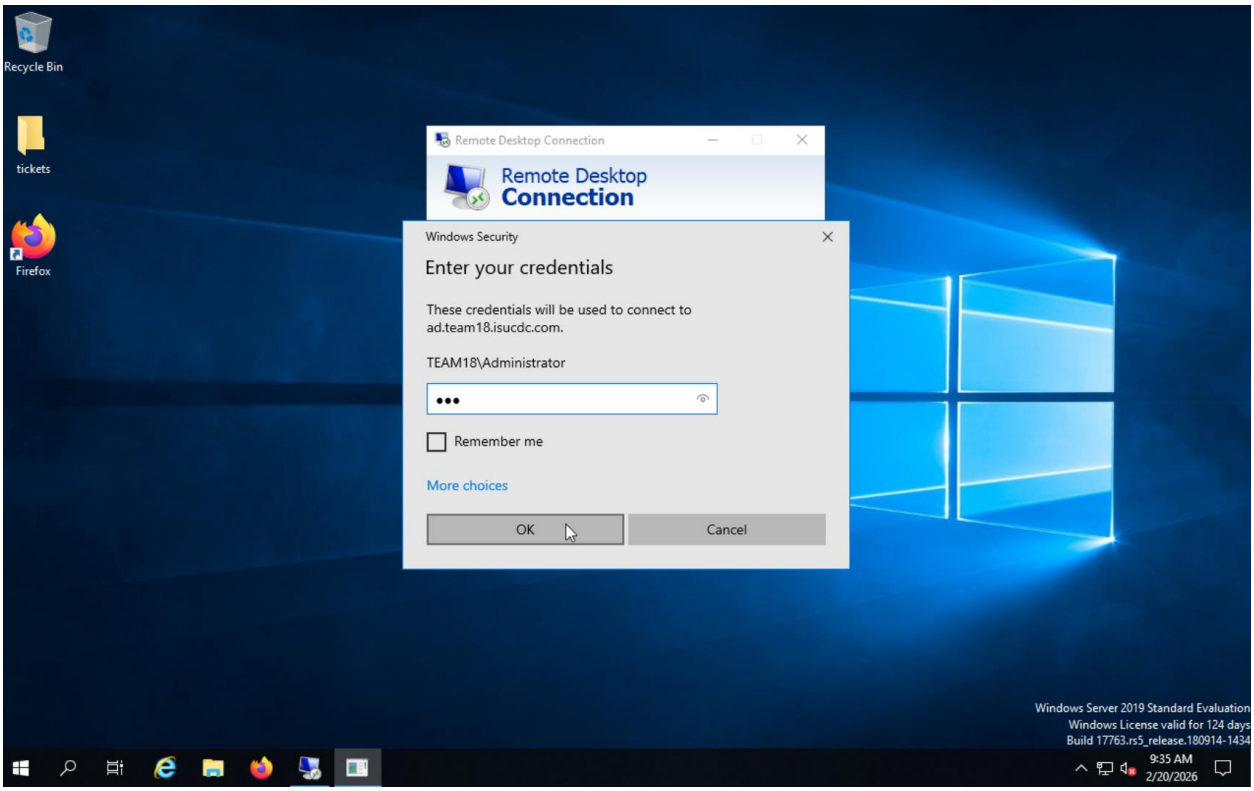

Figure 2:Providing credentials for admin

4. Once logged in, you can perform administrative tasks. Close the connection using the X button when finished.

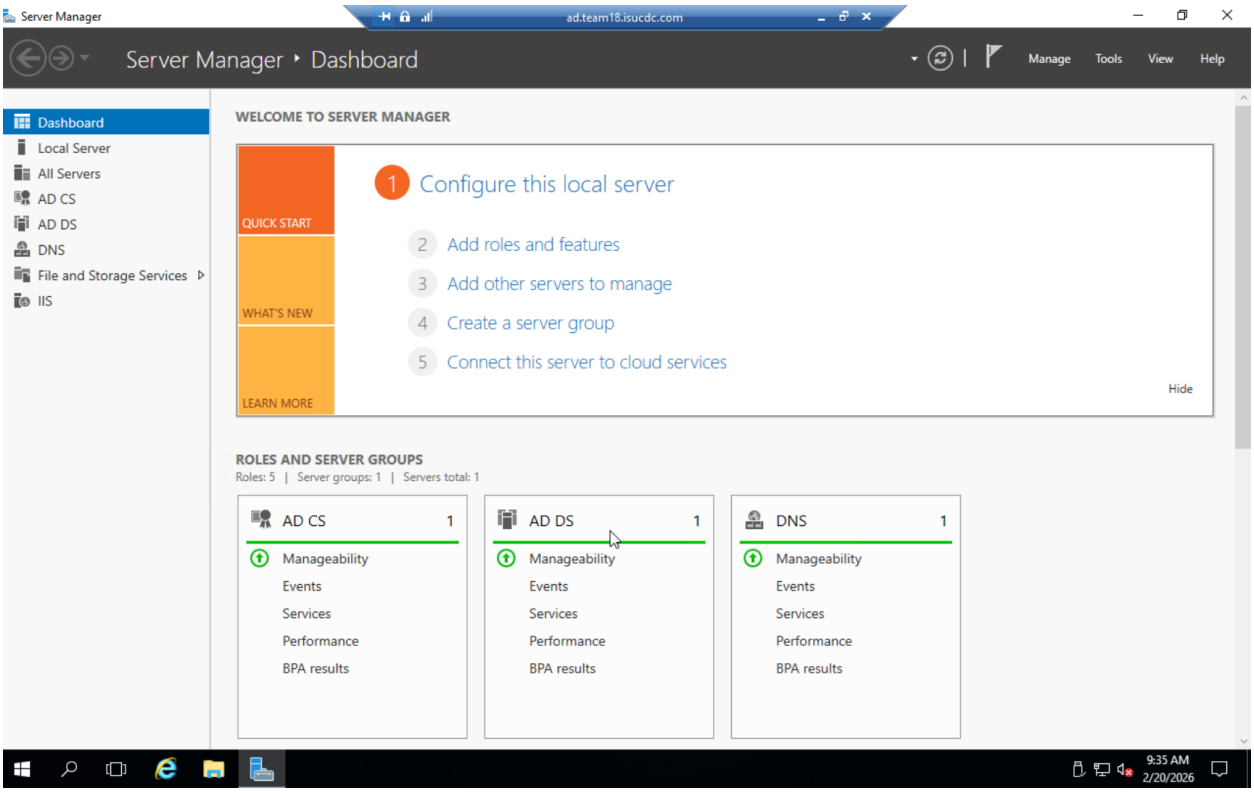

Figure 3:RDP connection has been established

2.1.2. Managing users in Active Directory

This is meant only for the HR Representative:

1. Open Server Manager.
2. Navigate to Tools → Active Directory Users and Computers.

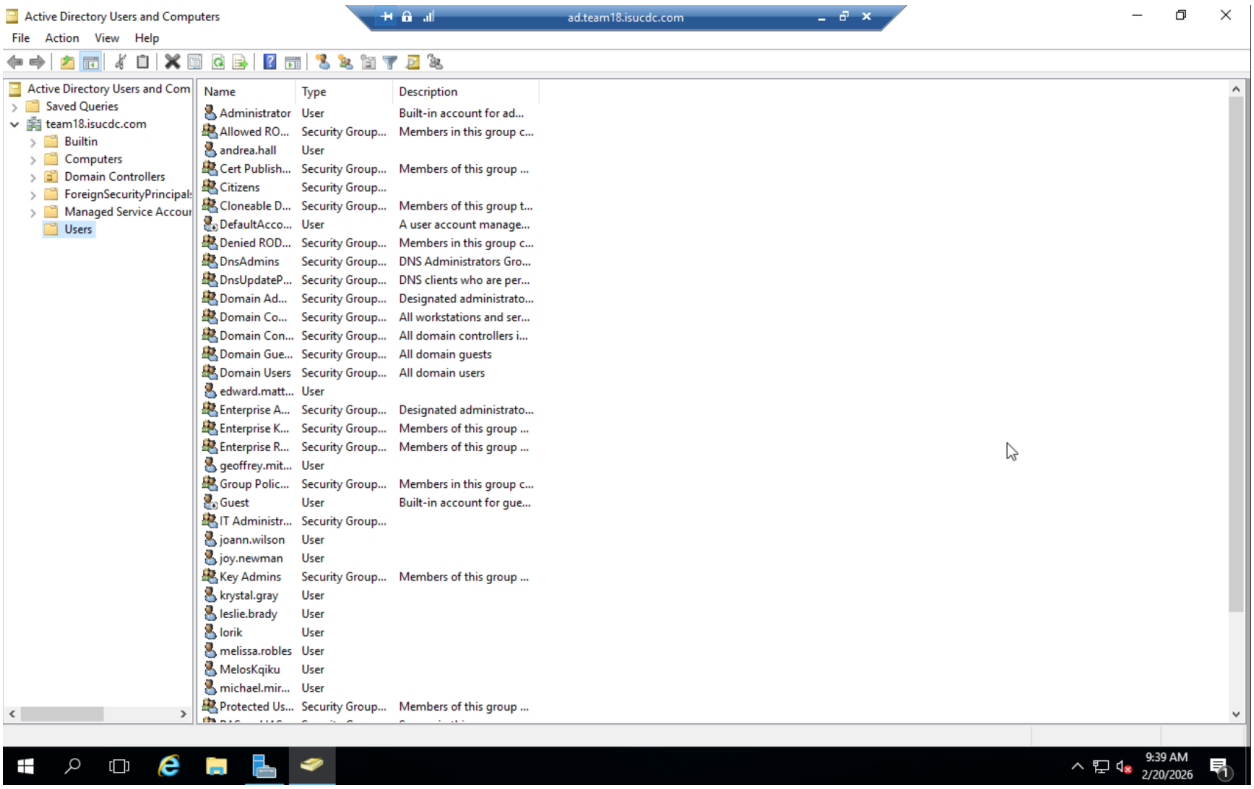

Figure 4: The window where users can be created

3. Click the New User button to add domain users.
4. Fill in required information (First Name, Last Name, Username).
5. Set the password with the "User must change password at next logon" option enabled.
6. Review the user information and click Finish to create the account.

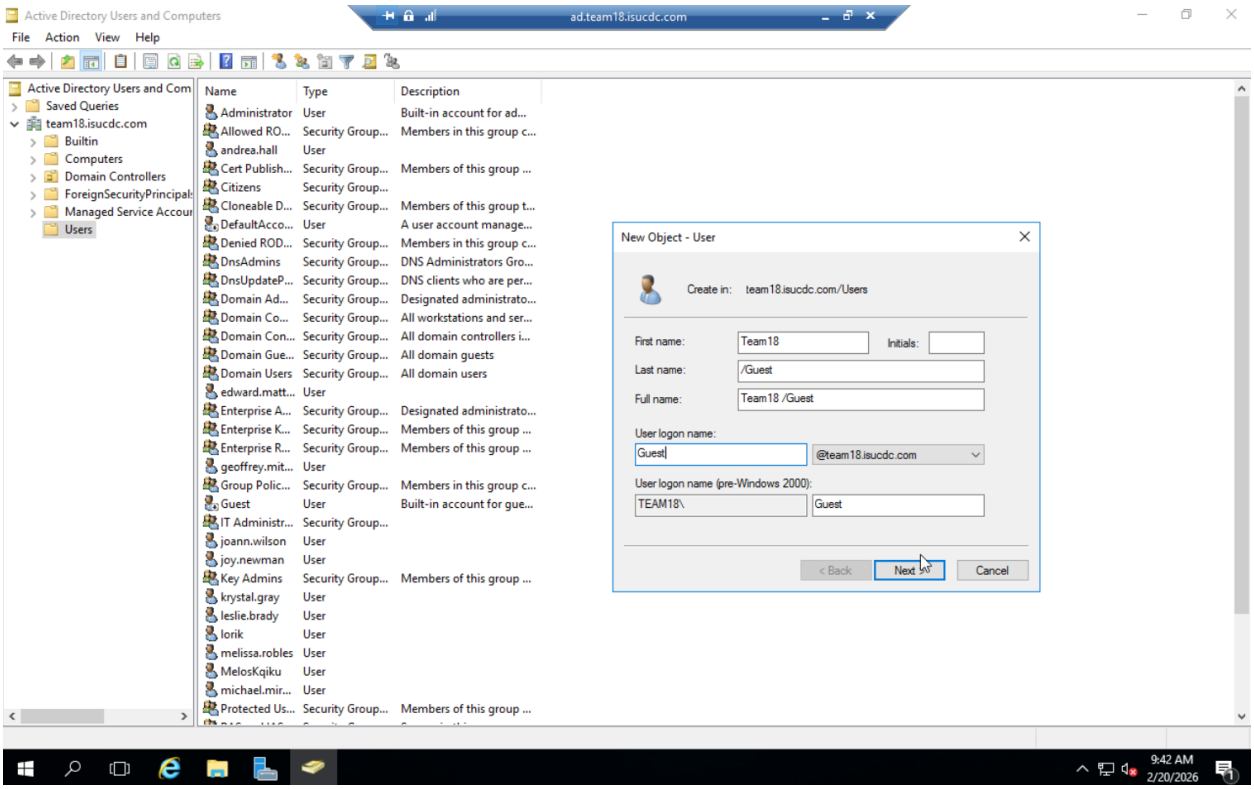

Figure 5:Creating user

TICKETS Server

The TICKETS server (tickets.team18.isucdc.com) is responsible for handling internal service requests and API-based operations. It ensures that ticketing services remain available and responsive as required by the competition scoring engine.

2.1.3. Remote Desktop Connection (RDP)

This is meant only for IT Administrators.

1. Open **Remote Desktop Connection**.
2. In the Computer field, enter:
3. Tickets.team18.isucdc.com
4. In the username field, write:
5. TEAM18\username
6. Click **Connect**.

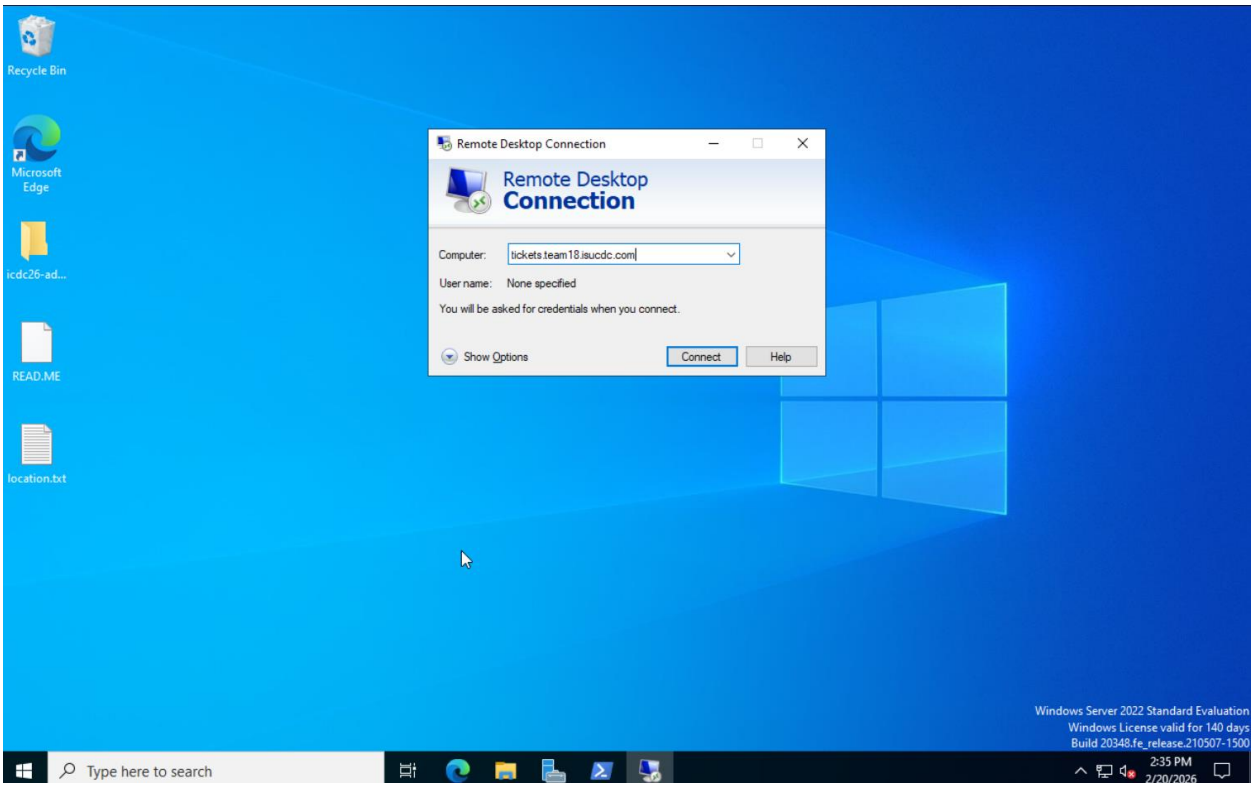

Figure 6:RDP

7. Enter your password when prompted.
8. If a security pop-up appears, click OK.

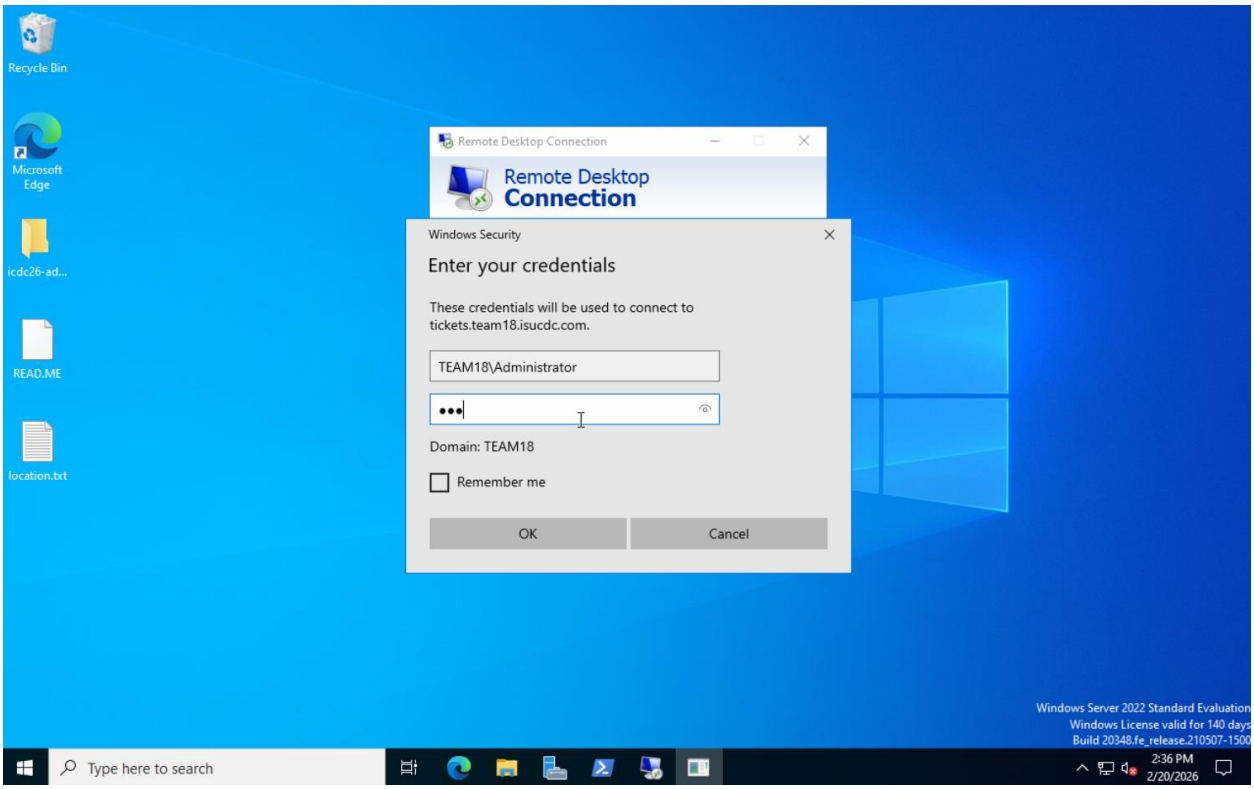

Figure 7:RDP for Admin

9. After successful login, you can manage services and verify that the ticketing application is running.

10. When finished, click the **"X"** button to close the session.

Figure 8:Finishing connecting to RDP

2.3. MGMT Server

The MGMT server (mgmt.team18.isucdc.com) is used for administrative operations and internal management services.

2.3.1. Remote Desktop Connection

This is meant only for IT Administrators.

1. Open **Remote Desktop Connection**.
2. In the Computer field, enter:
   mgmt.team18.isucdc.com
3. Enter:
   TEAM18\username
4. Click **Connect**.
5. Provide credentials.
6. Accept security prompt if shown.
7. After login, administrative tasks and service monitoring can be performed.
8. Close the session after completion.

2.3.2. Verifying Management HTTP Service

1. Open a web browser.
2. Enter: http://mgmt.team18.isucdc.com:5000/routes
3. Confirm that the routes page loads successfully.
4. Verify that the management service is active.

2.4. ADMIN Server

The ADMIN server (admin.team18.isucdc.com) provides administrative web functionality and remote management access.

2.4.1. Accessing ADMIN via HTTP

1. Open a web browser.
2. Enter: http://admin.team18.isucdc.com
3. The login page will appear.
4. Enter administrator credentials.
5. After authentication, administrative options will be available.

2.4.2. Remote Desktop Connection

This is for Administrators only.

1. Open **Remote Desktop Connection**.
2. Enter: admin.team18.isucdc.com
3. **Write**: TEAM18\username
4. Click **Connect**.
5. Enter password.
6. Accept security warning if prompted.
7. Perform administrative tasks.
8. Close the session when finished.

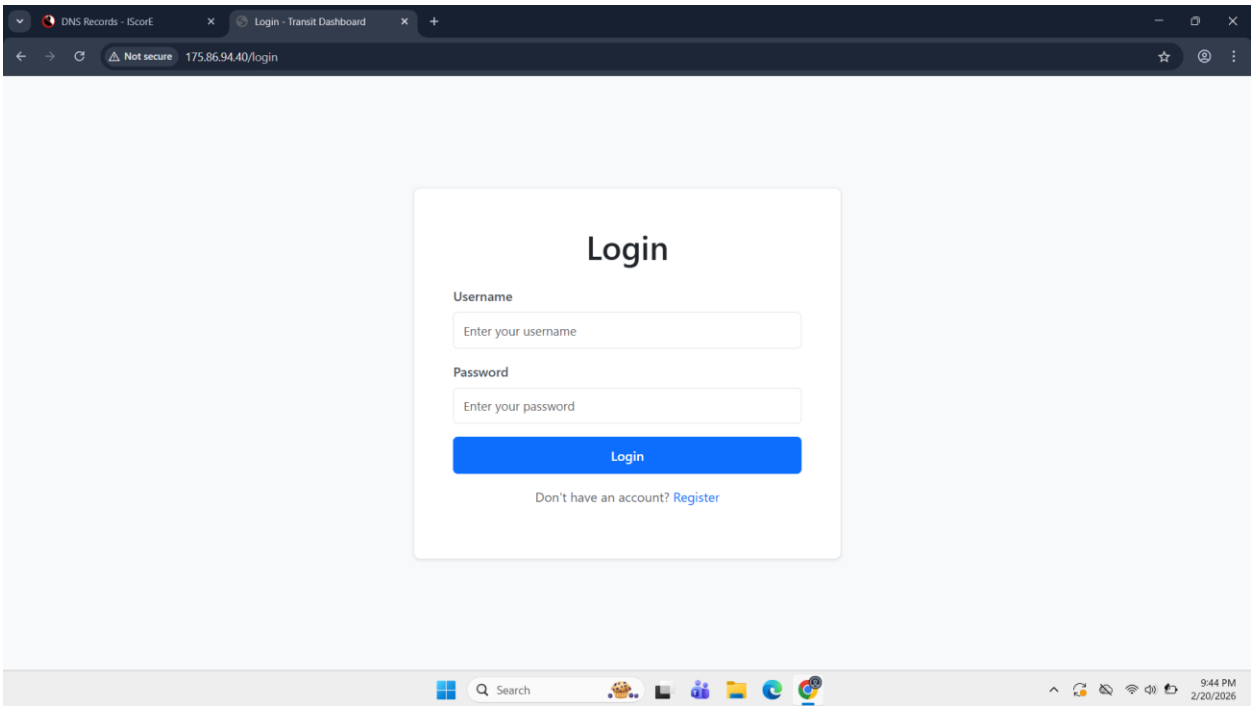

Figure 9:Login into the site

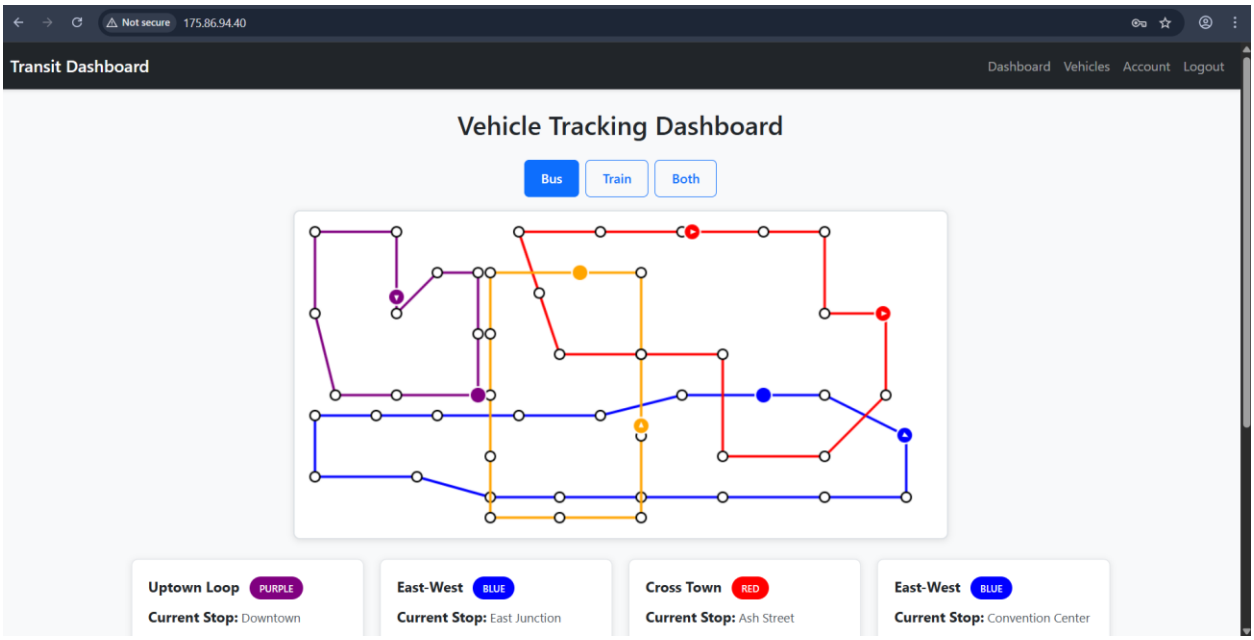

Figure 10:Admin view

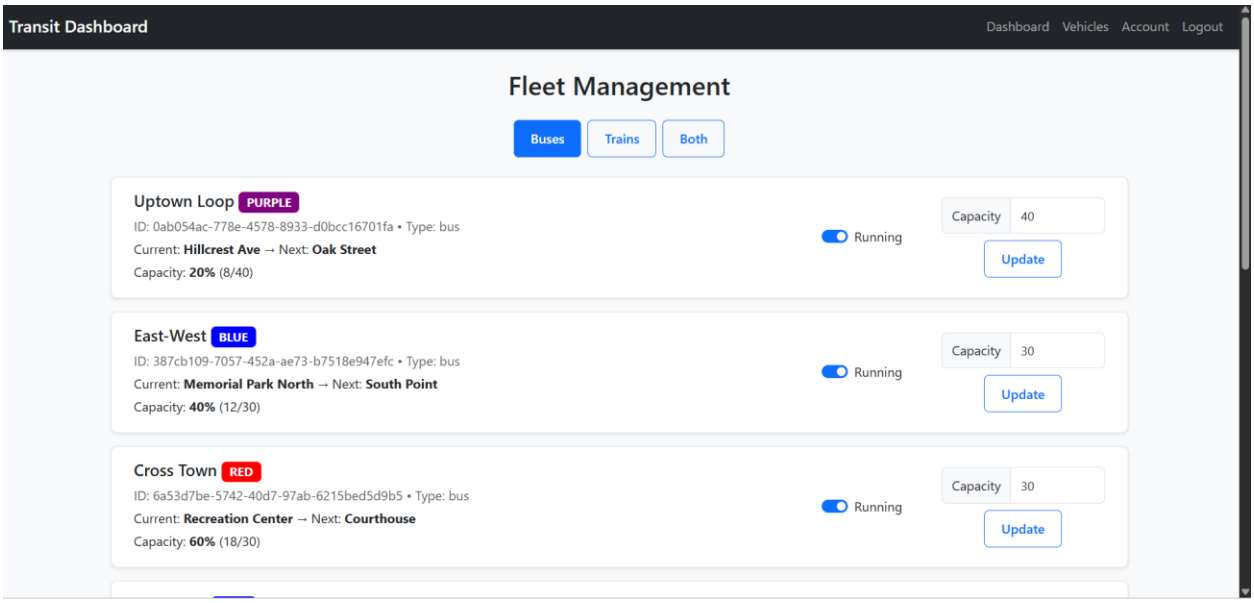

Figure 11:Fleet management

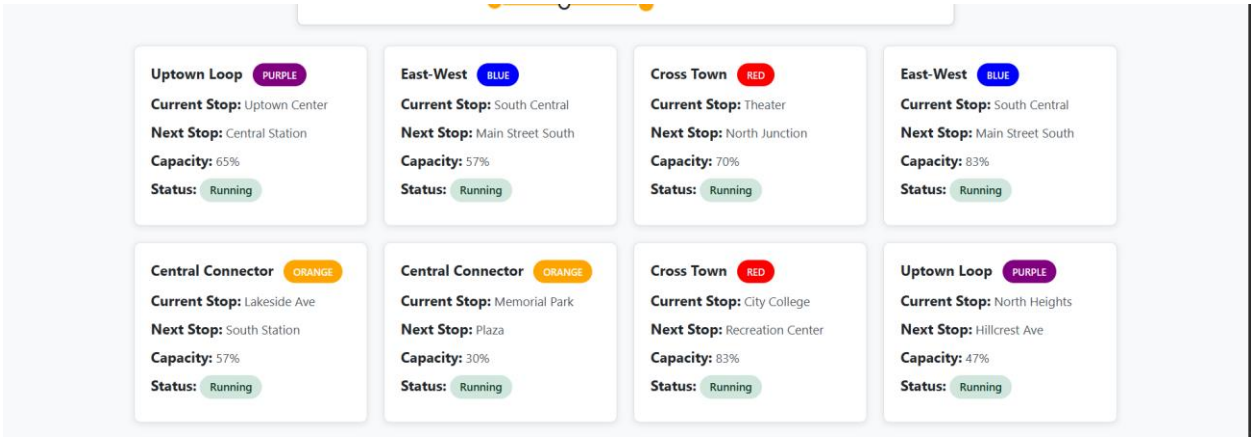

Figure 12:Viewing destination

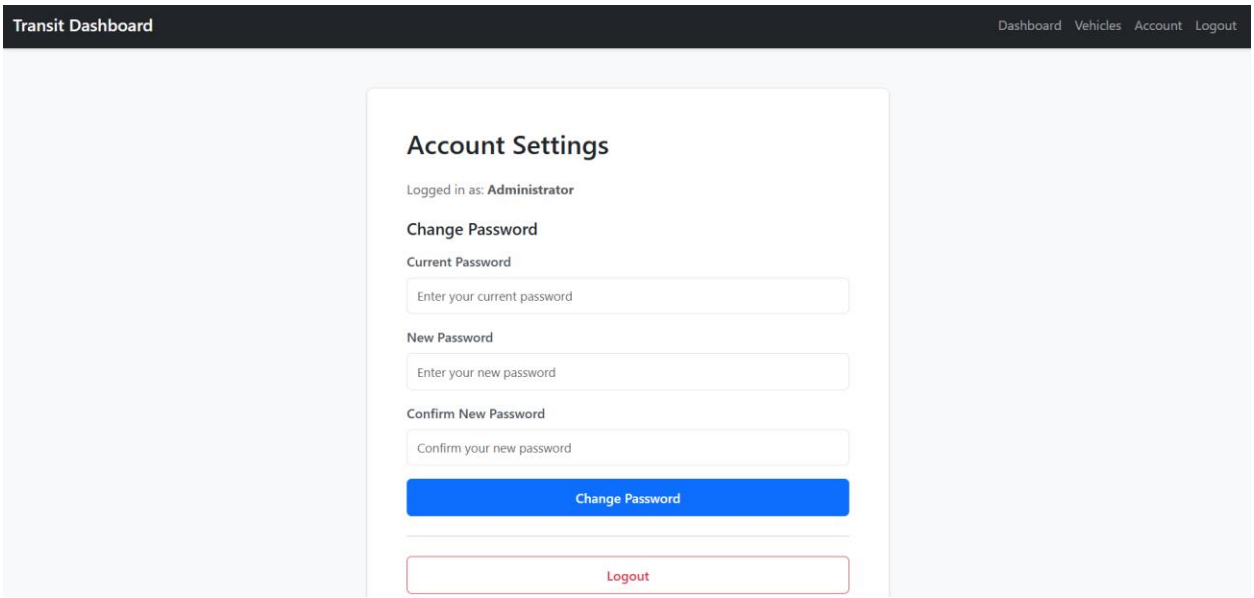

Figure 13:Creating a user

2.5. WINDOWS Server

The Windows Client is an essential workstation within the CDC environment. It serves as a primary access point for IT Administrators to interact with internal systems such as the Ticketing Machine, Active Directory, Management Backend, and the Public Website server. The Windows Client also provides a controlled environment for testing system connectivity, verifying service status, and performing administrative tasks.

2.5.1. Remote Desktop Connection

This access is intended only for IT Administrators.

1. Open the Remote Desktop Connection utility and enter the computer name of the Windows Client.
2. Provide domain credentials when prompted.
3. Once logged in, administrators can perform internal network operations such as server access testing, file management, and system diagnostics.
4. Close the RDP session when tasks are completed.

2.6. WWW Server

The WWW server (www.team18.isucdc.com) hosts the main web application used by users and administrators.

2.6.1. Accessing the Web Application

1. Open a web browser.
2. Enter:

   http://www.team18.isucdc.com

3. The homepage will load.
4. To log in, navigate to:

   http://www.team18.isucdc.com/login

5. Enter valid credentials.
6. After login, role-based options will be displayed.

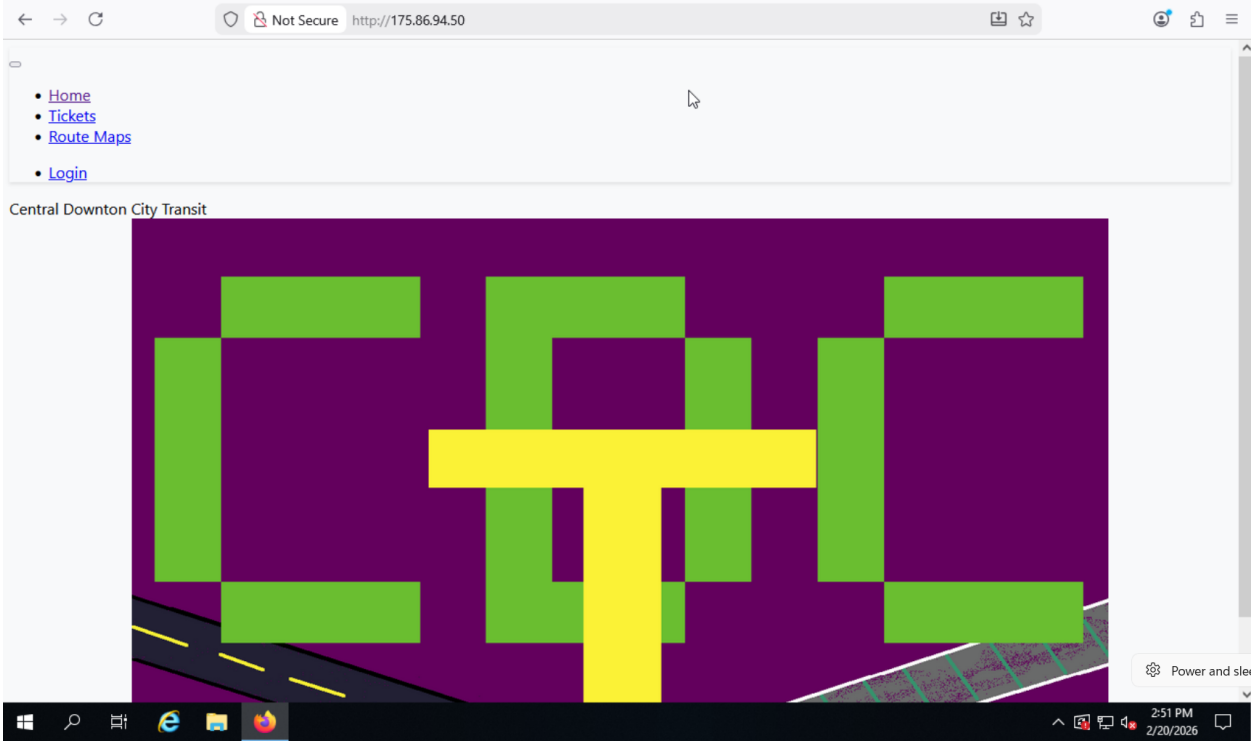

Figure 14:Website

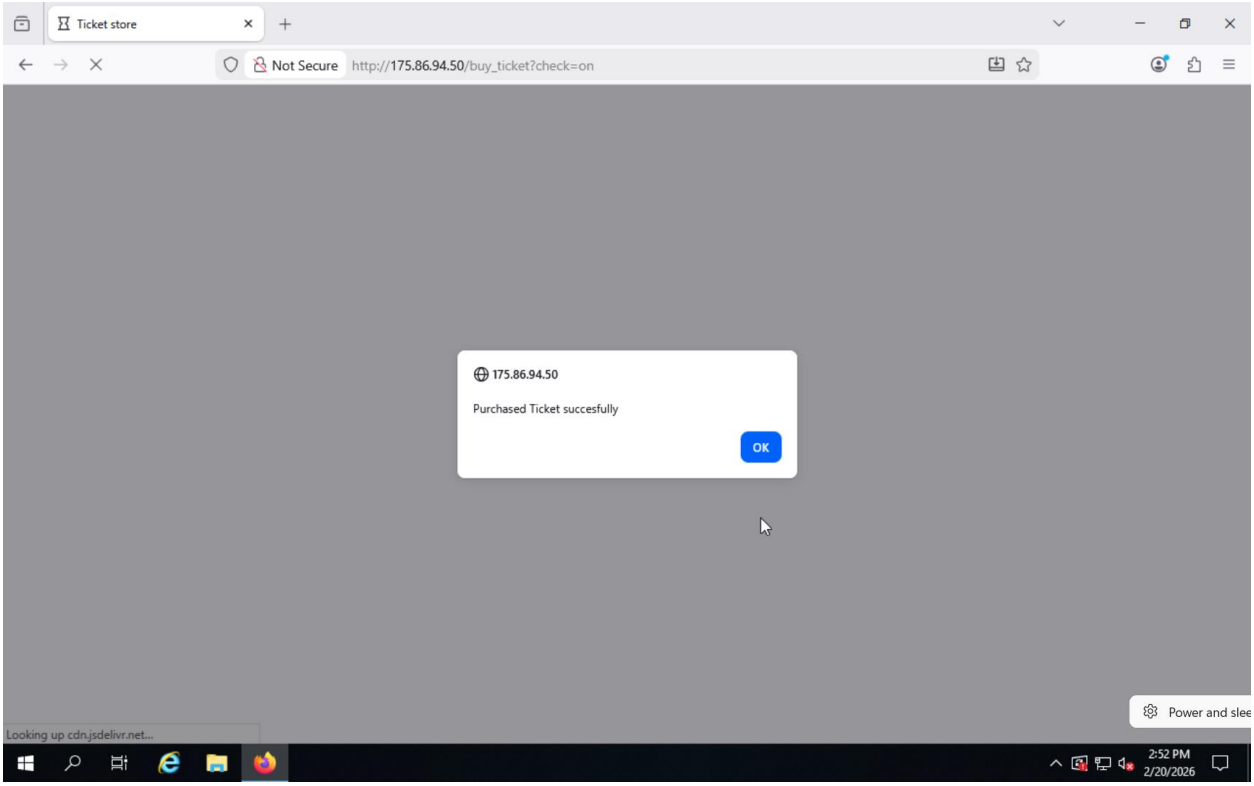

Figure 15:Buying ticket

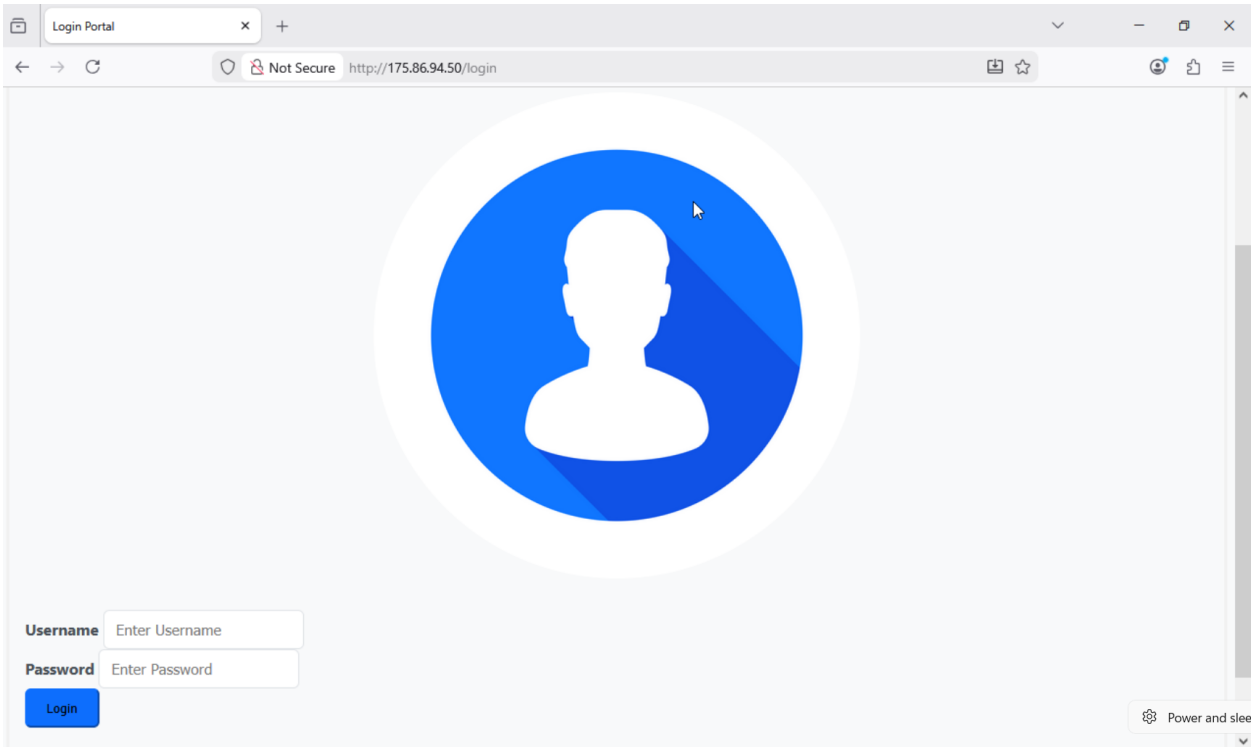

Figure 16:Logging in

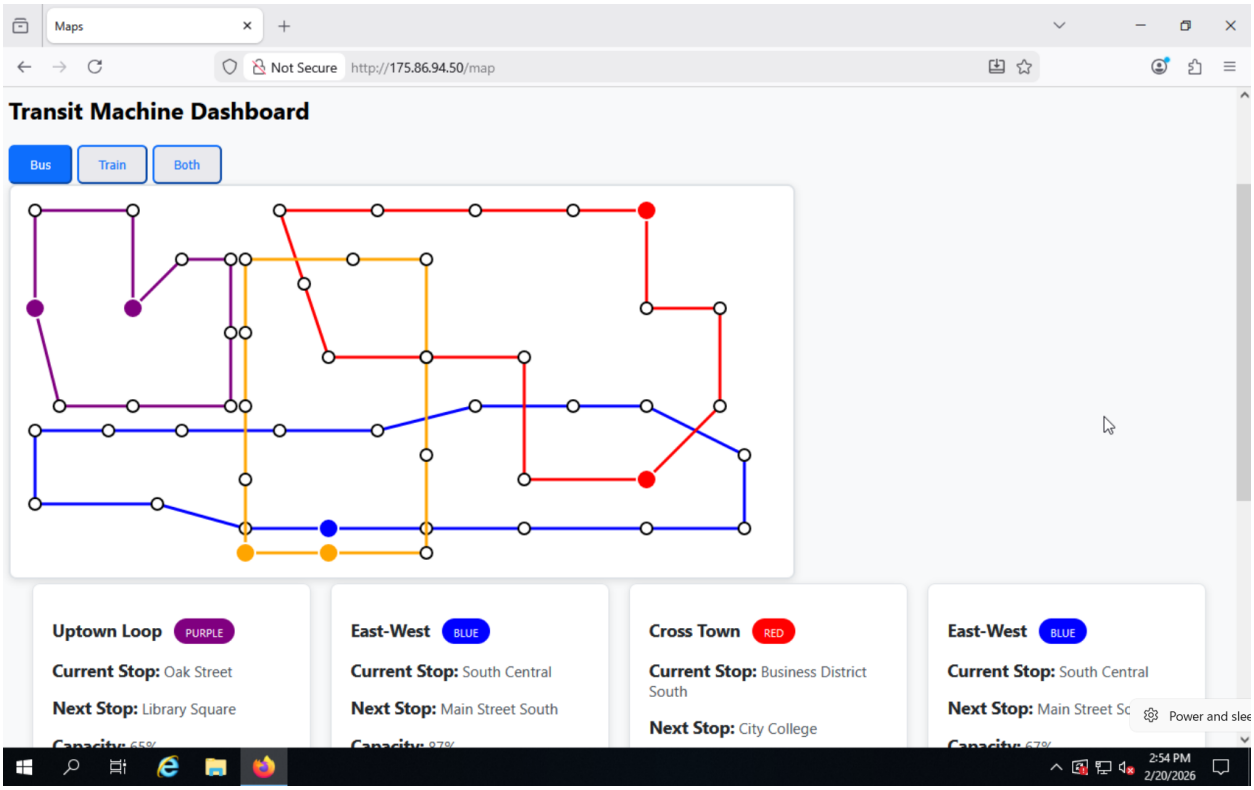

Figure 17:Transit Machine Dashboard

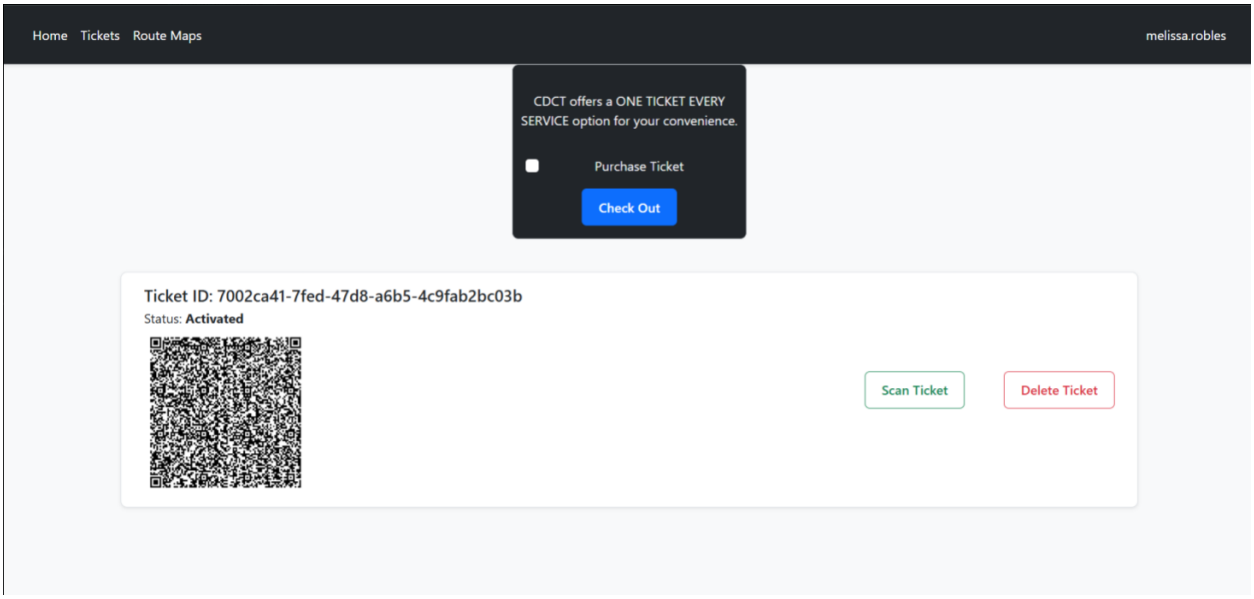

Figure 18:Ticket

2.6.2. Remote Desktop Connection

This is meant only for IT Administrators.

1. Open **Remote Desktop Connection**.
2. Enter:

   www.team18.isucdc.com
3. Write:

   TEAM18\username
4. Click **Connect**.
5. Enter credentials.
6. Accept security pop-up if displayed.
7. Perform maintenance tasks.
8. Close the connection when done.

2.7. WINDOWS Client

The Windows Client functions as an internal workstation within the Team 18 CDC infrastructure. It is primarily used by IT Administrators to access internal services such as Active Directory, TICKETS Server, MGMT Server, ADMIN Server, and the WWW Server. The client machine also serves as a testing and monitoring endpoint to verify connectivity and service availability during the competition.

2.7.1. Accessing the Windows Client via RDP

This access is intended only for IT Administrators.

1. Open the **Remote Desktop Connection** tool.
2. In the *Computer* field, enter the hostname or IP address of the Windows Client.
3. In the *Username* field, enter:

   TEAM18\username
4. Click **Connect**.
5. Enter your password when prompted.
6. If a security warning appears, click **Yes** to proceed.

7. After successful login, administrators may:
    - Test connectivity to internal servers
    - Access domain resources
    - Verify service status
    - Perform administrative troubleshooting
8. When finished, close the session by clicking the **X** button.

2.8. WINDOWS Laptop

The Windows Laptop operates as a mobile administrative endpoint for the CDC infrastructure. It provides remote access capabilities to internal servers and allows IT personnel to perform essential maintenance tasks away from their primary workstation.

2.8.1. Accessing the Windows Laptop via RDP

This access is meant only for IT Administrators.

1. Launch the Remote Desktop Connection tool and input the Windows Laptop hostname.
2. Enter the appropriate domain username and password.
3. If a security warning appears, click “Yes” to proceed.
4. After logging in, administrators can conduct maintenance tasks, check system connectivity, and access internal resources.
5. End the session by closing the RDP window.

3. References

Deland-Han. (2025, January 15). Retrieved February 20, 2026, from Microsoft Learn: https://learn.microsoft.com/en-us/troubleshoot/windows-server/remote/understanding-remote-desktop-protocol