Team Tom4Prez

Dakota State University

Green Team Documentation

Team 23

Table of Contents

User Guide 3
Public Website 3
Administration 9
Active Directory 9
RDP 9
Ticketing Machine 13
RDP 13
Management Backend 17
SSH 17
Admin User Interface 20
HTTP 20
RDP 22
Public Website 27
SSH 27

User Guide

Public Website

Accessing The Public Website

1. Open up either Microsoft Edge from the Task Bar at the bottom of the screen. Alternatively, click Ctrl+Alt+Delete and enter the name of a browser of your choice.

2. In the address bar, enter "www.team23.isucdc.com" and hit enter.

3. This will take you to the main page of our website.

Logging-in to the user accounts

1. Follow the steps “Under The Accessing” the public website.
2. In the search bar, double-click on the url and click the side-arrow until the pointer reaches the end. After that, enter */login* and hit enter.

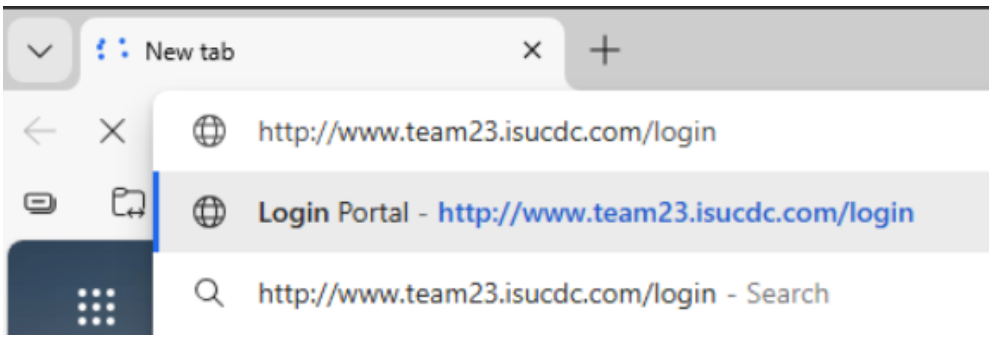

3. This will take you to the login page of our website.

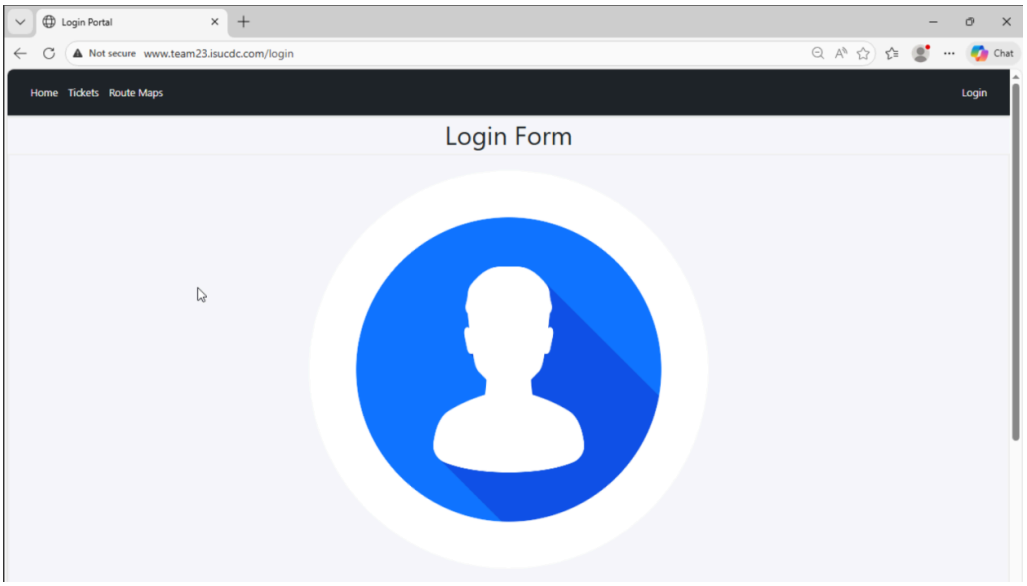

4. Scroll down to access the login fields.

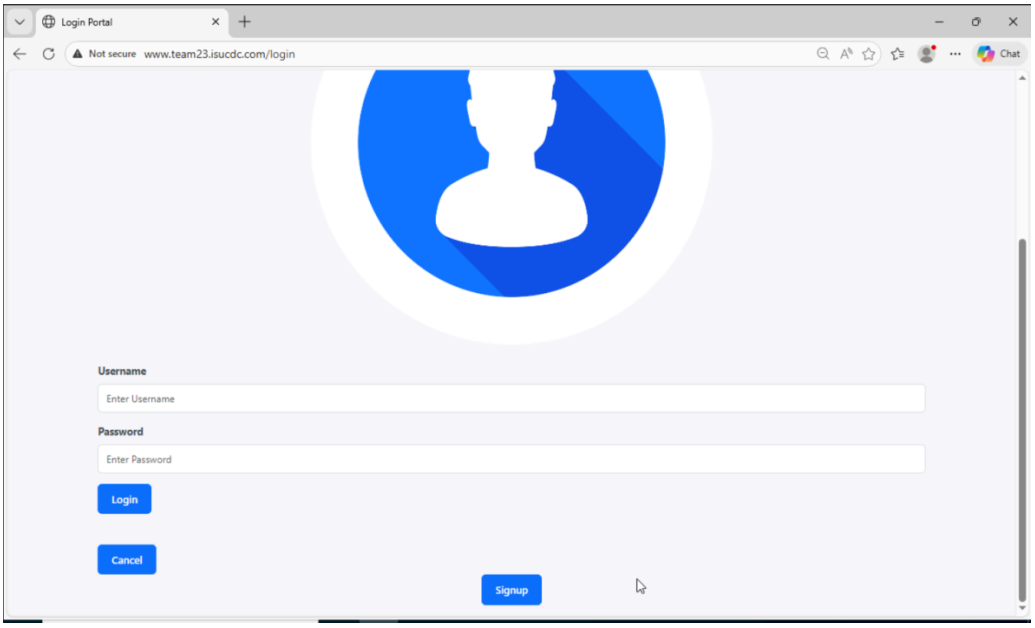

5. Enter the correct credentials in the username/password fields. Once you have entered the correct credentials, you will be able to access your user account which shows the ticket, map, and user settings buttons.

Accessing the different features on our website

1. Changing Passwords
    a. Click on the user account in the top right corner of the website

    b. Enter the new password twice correctly and click Change Password.

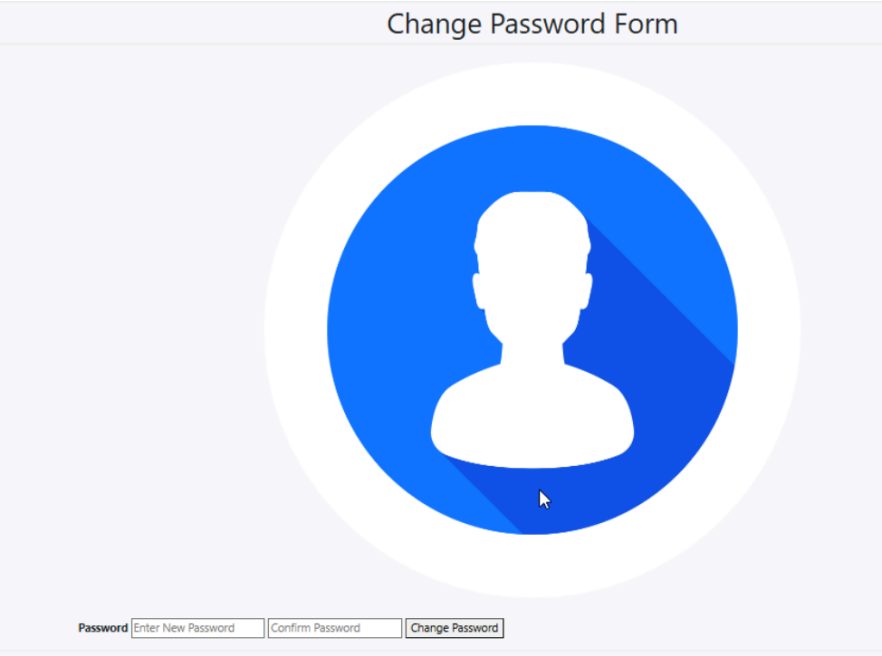

2. Accessing the Route Maps
    a. Click on route maps in the top-left corner.

    b. This will take you to the route maps page of our website.
3. Buying a ticket
    a. Click on the user account in the top right corner of the website

b. You need to have a valid payment option to buy a ticket in the ticket menu. Enter your card credentials. Once you enter your card credentials, click Update Payment Info.

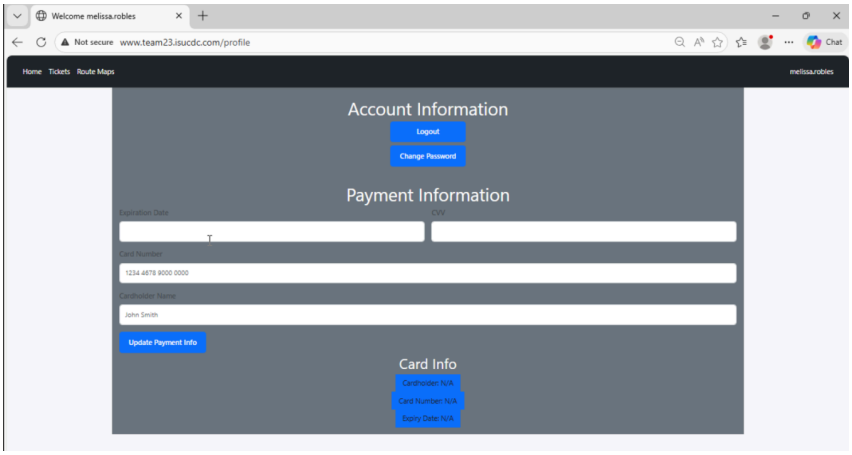

c. Click on the checkbox for Purchase Ticket and click Check out.

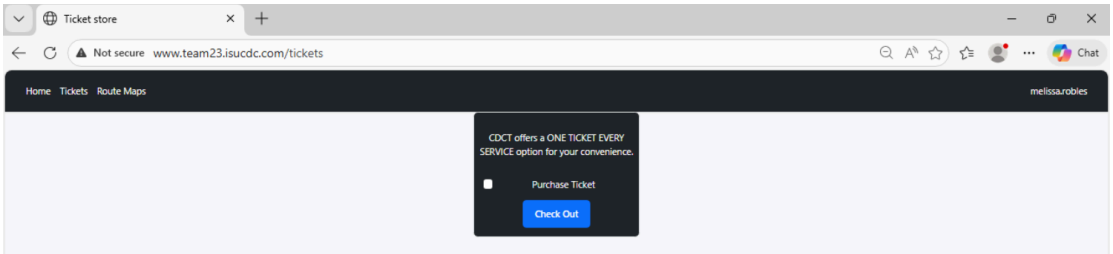

d. After that, click Activate Ticket.

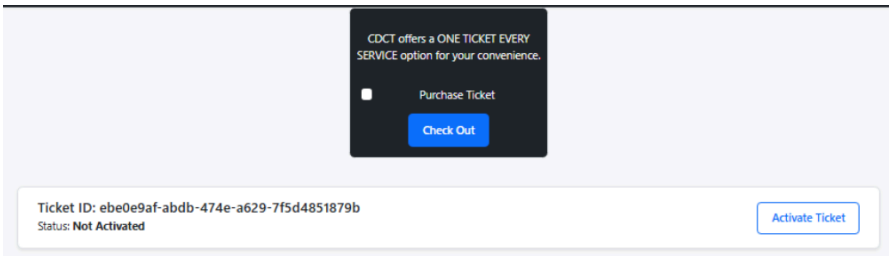

e. You should now be able to access your tickets.

Administration

Note: This section is only for Administrators

Active Directory

RDP

Accessing Active Directory through RDP

1. Click on the lockscreen.

2. Select the TEAM23\Administrator User.

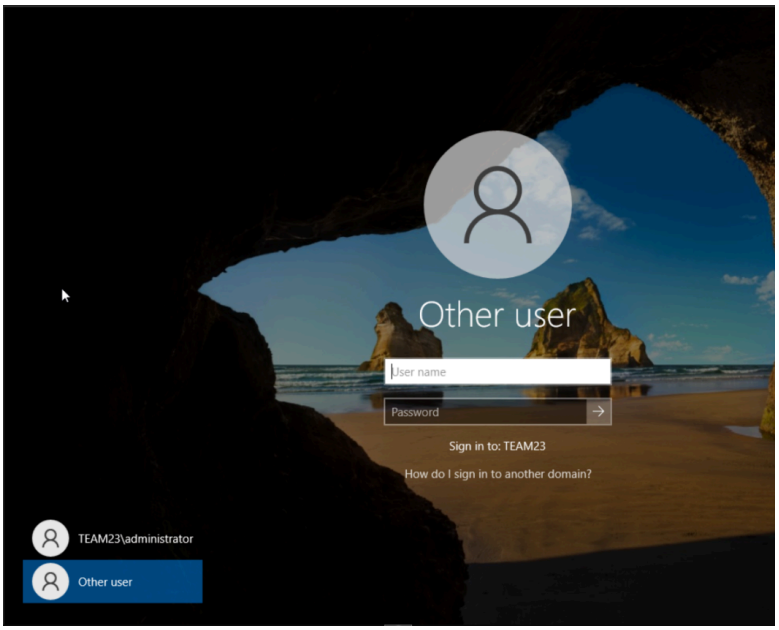

3. Enter the correct credentials to log in.

4. Press the windows key located at the bottom right of your keyboard

5. Type “Remote Desktop Connection” in the search bar.

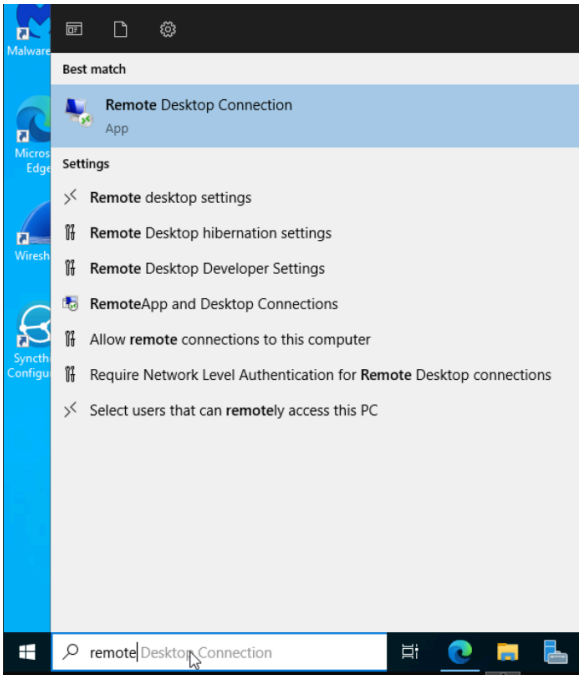

6. You will be prompted to enter the online location of our admin interface in the “Computer” field. Type admin.team23.isucdc.com in the computer name field and hit the connect button.

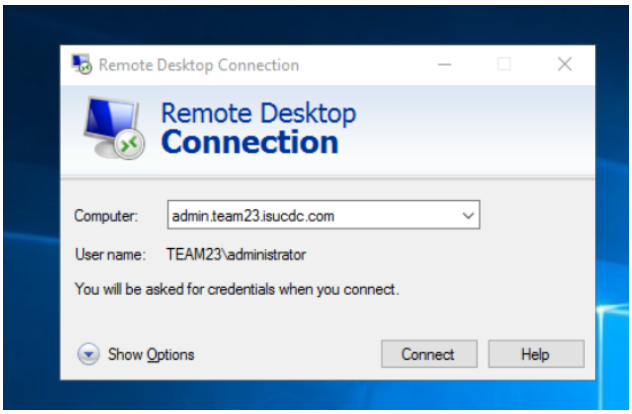

7. You will be asked to enter your credentials upon connection. Type those in their respective fields, then hit Enter.

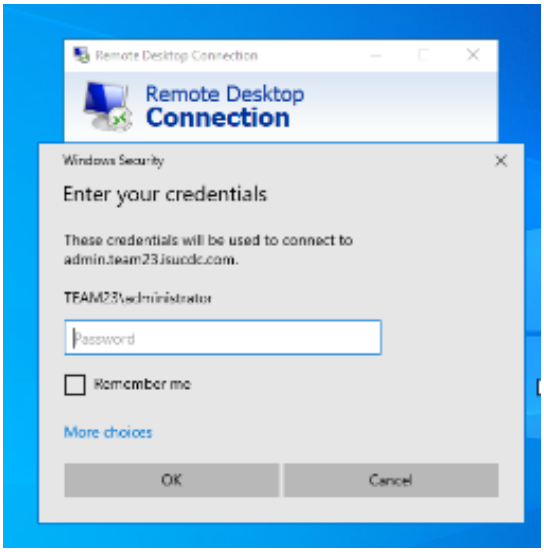

8. The RDP client will connect to our RDP server and provide you with a new Windows desktop to work with.

Change Password

1. Log into the RDP server as shown above.
2. From the keyboard, press Ctrl+Alt+Delete. This will bring up a menu where you should select “Change a Password”.

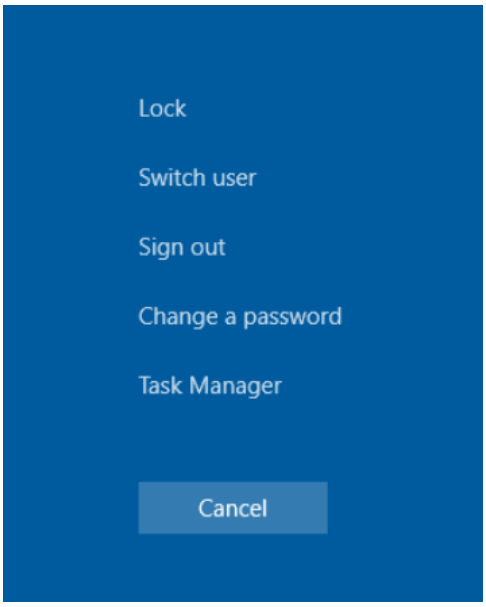

3. Enter your old password and click on the next button

4. You have now changed your password.

Ticketing Machine

RDP

Accessing the Ticketing Machine through RDP

1. Click on the lockscreen.

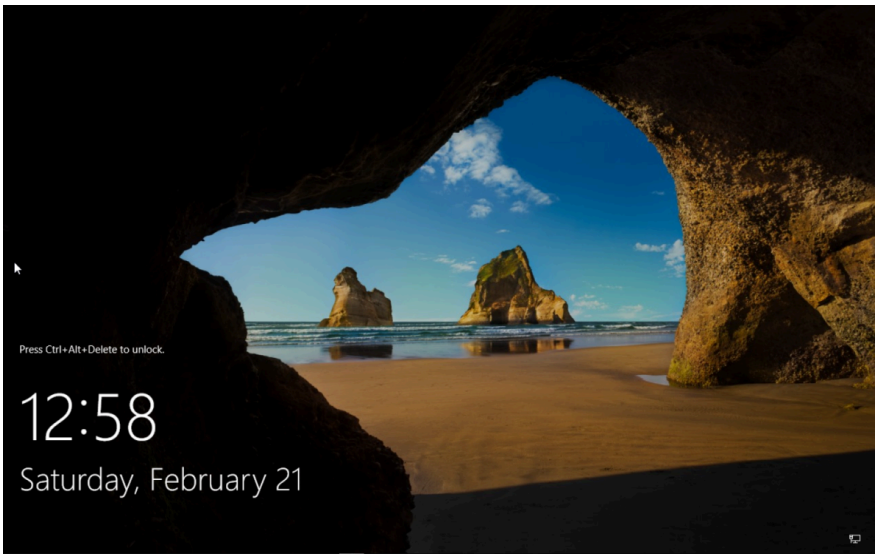

2. Select the TEAM23\Administrator User.

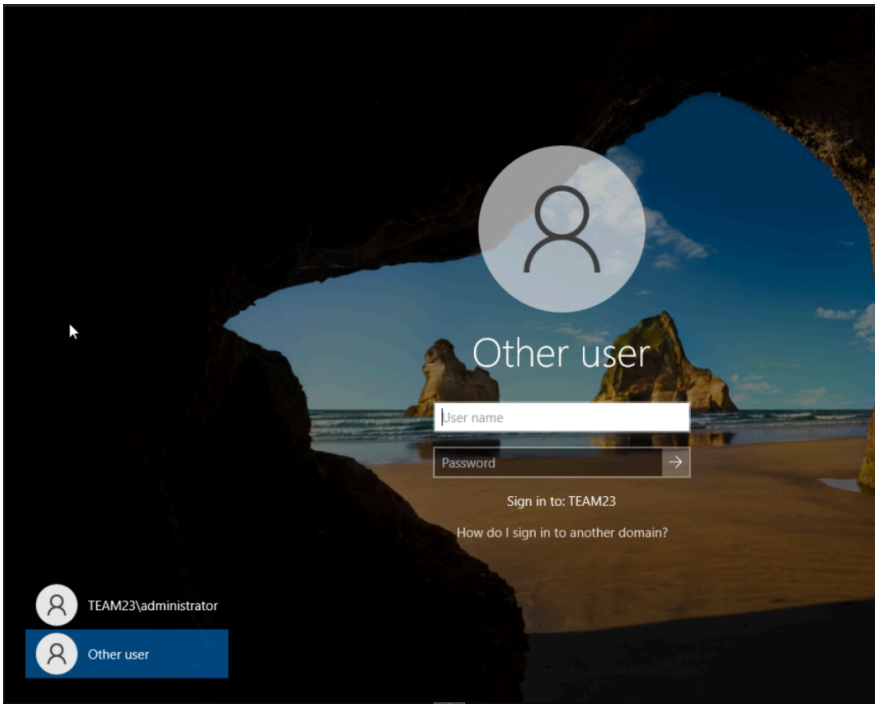

3. Enter the correct credentials to log in.

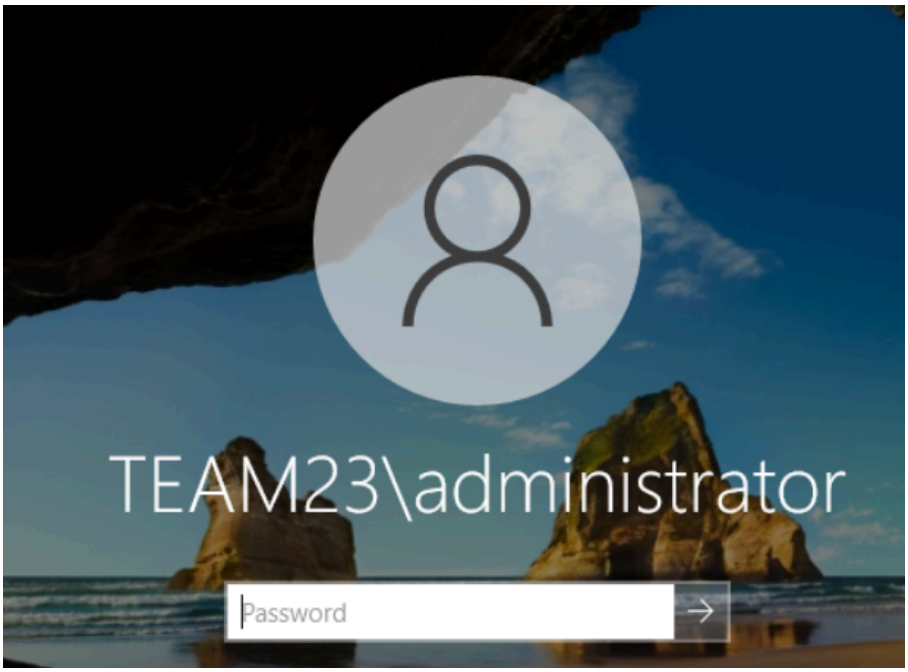

4. Press the windows key located at the bottom right of your keyboard

5. Type in “Remote Desktop Connection” in the search bar.

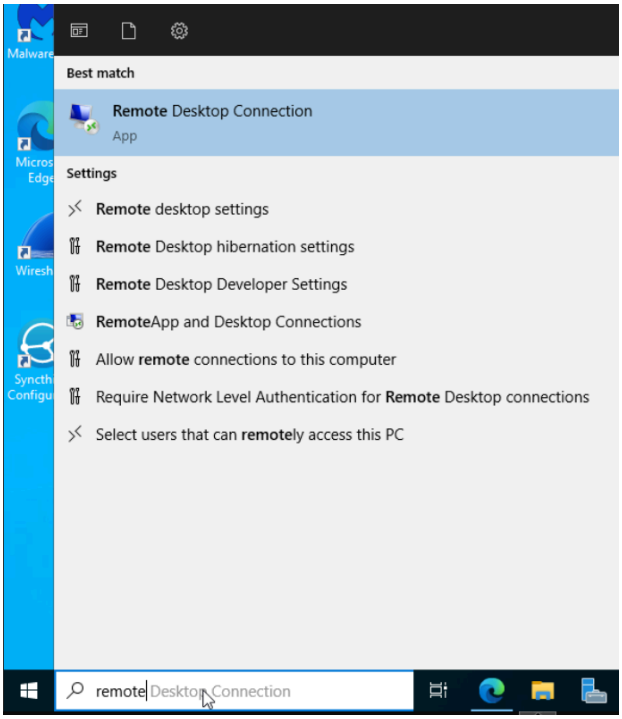

6. You will be prompted to enter the online location of our admin interface in the “Computer” field. Type admin.team23.isucdc.com in the computer name field and hit the connect button.

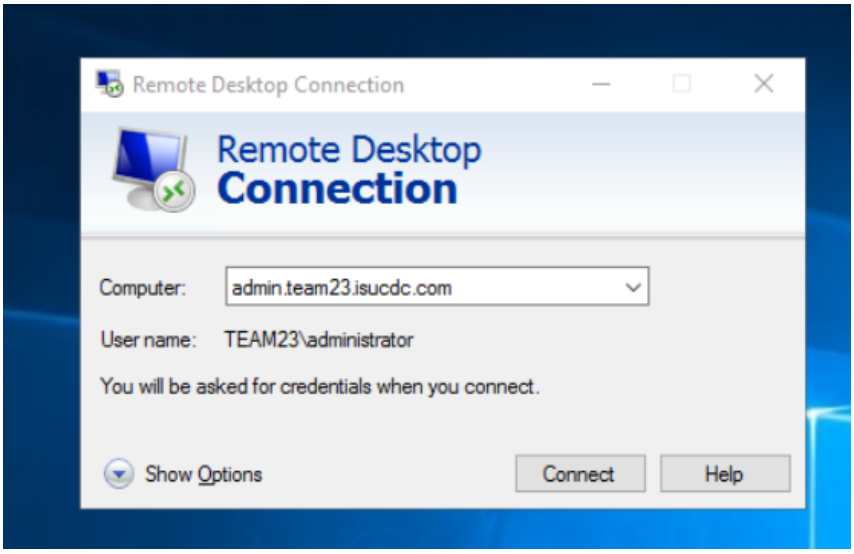

7. You will be asked to enter your credentials upon connection. Type those in their respective fields, then hit Enter.

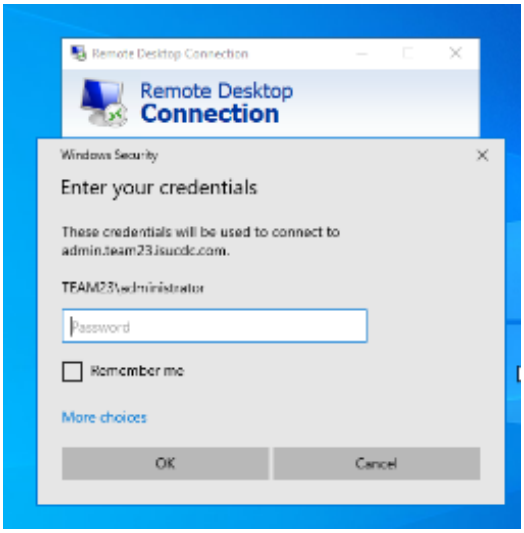

8. The RDP client will connect to our RDP server and provide you with a new Windows desktop to work with.

Change Password

1. Log into the RDP server as shown above.
2. From the keyboard, press Ctrl+Alt+Delete. This will bring up a menu where you should select “Change a Password”.

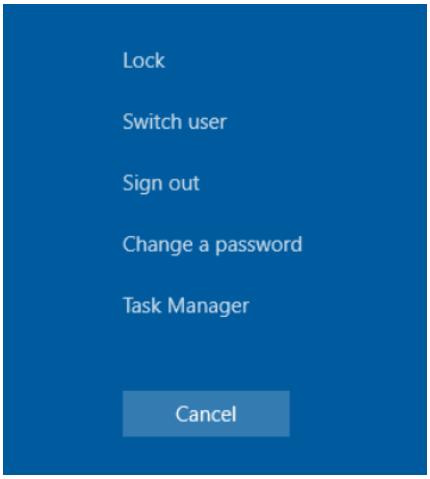

3. Enter your old password and click on the next button
4. You have now changed your password.

Management Backend

SSH

Requirement: You must have PuTTY or some other SSH client installed to perform this task. If you do not have PuTTY installed, follow the PuTTY installation guide down below.

PuTTY installation guide:

1. Type the following url into a web browser of your choice- https://the.earth.li/~sgtatham/putty/latest/x86/putty.exe
2. You should see a putty.exe installed

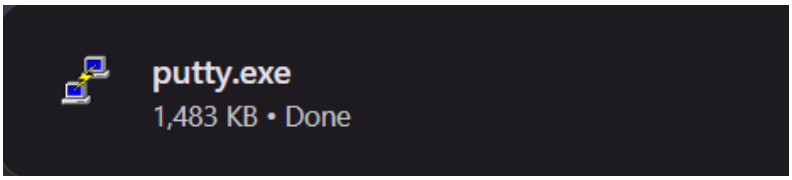

Access the Management Backend through SSH

1. Press the windows key located at the bottom right of your keyboard

2. Type in PuTTY in the search bar and hit enter

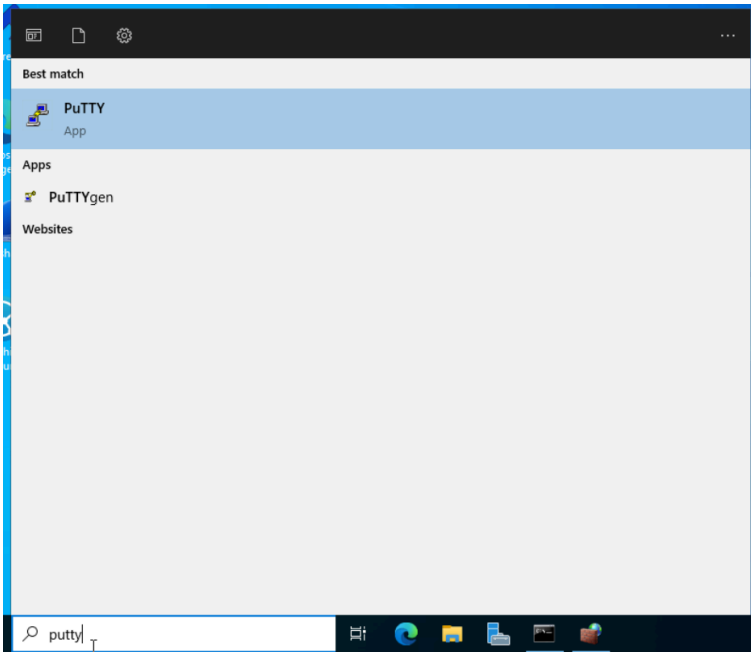

3. The PuTTY configuration window will prompt you to enter the IP address/Hostname, where you should enter mgmt.team23.isucdc.com. Do not change any other default configurations, and then click open.

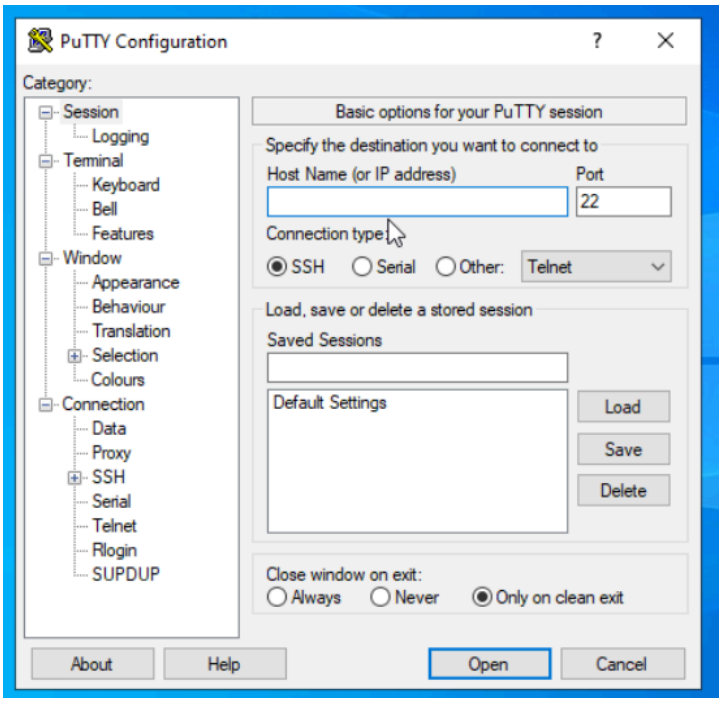

4. PuTTY may send a security alert before the connection is completed. If so, Click Accept and continue.

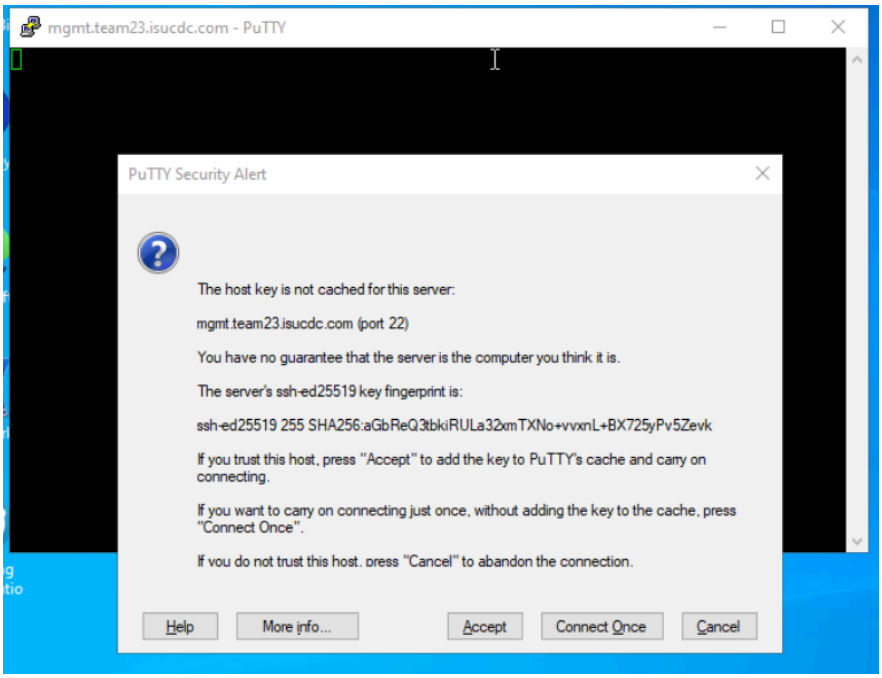

5. After the connection is made, you will be prompted to enter the correct credentials. Once you enter the correct credentials, you will have SSH access to administer the Management Backend.

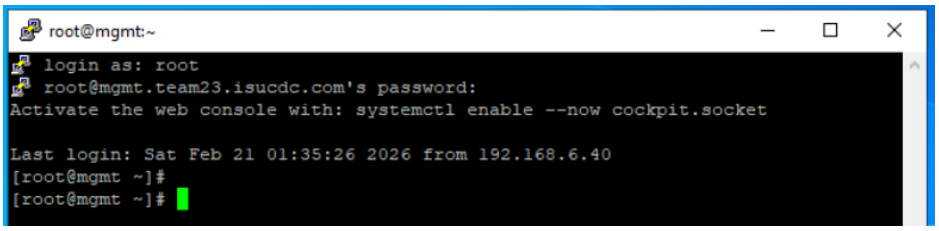

Admin User Interface

HTTP

1. Open up either Microsoft Edge from the Task Bar at the bottom of the screen. Alternatively, click Ctrl+Alt+Delete and enter the name of a browser of your choice.

2. In the search bar, enter "admin.team23.isucdc.com" and hit enter. This will take you to the login page. Enter the correct credentials for the Username/Password.

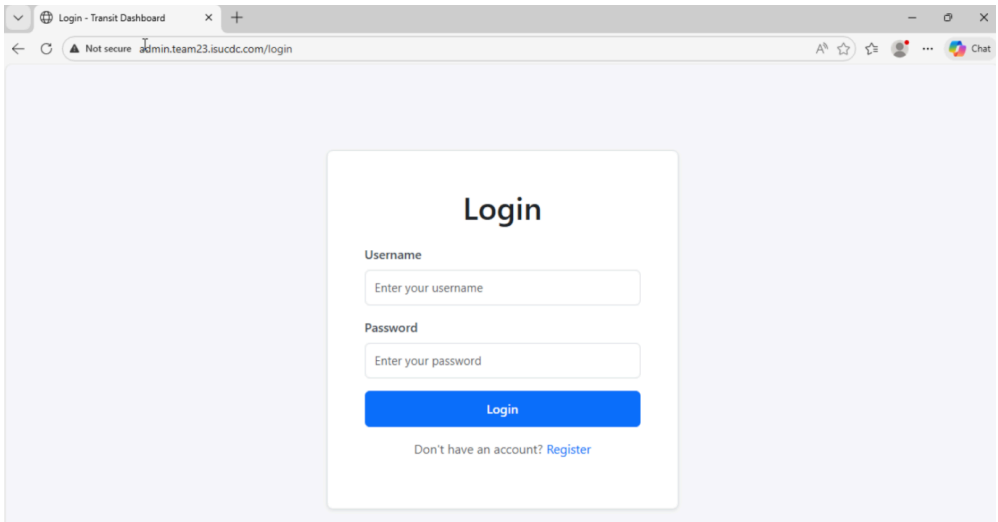

3. Once you have entered the correct credentials, you will be able to access your admin account

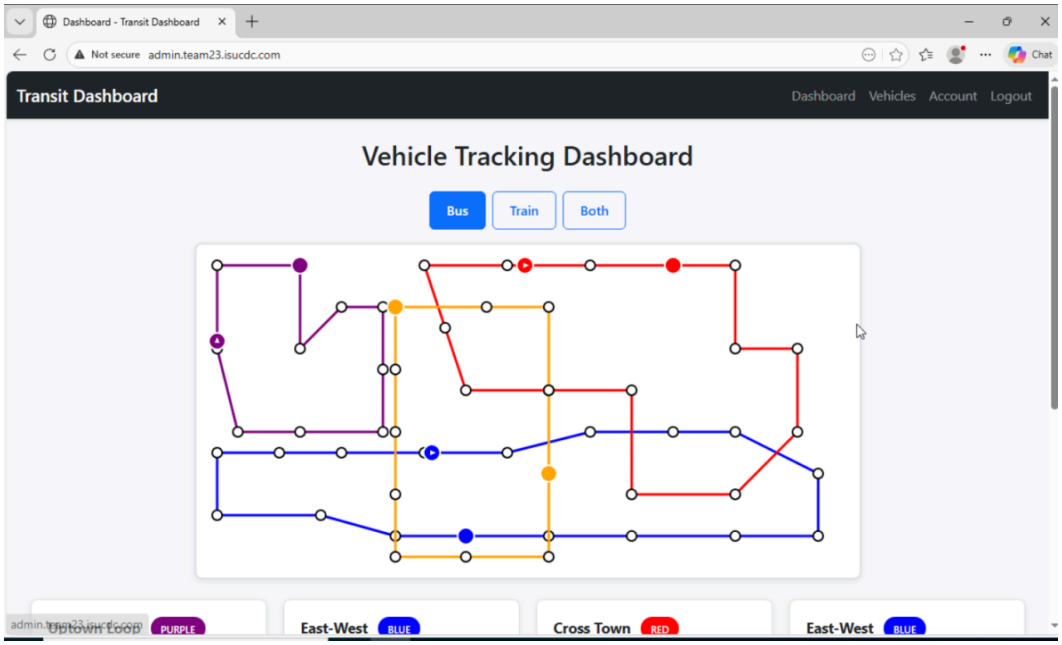

4. Clicking on Vehicles on the top right corner of the page will take you to the vehicle capacity management page, where you can update the capacity of the vehicles.

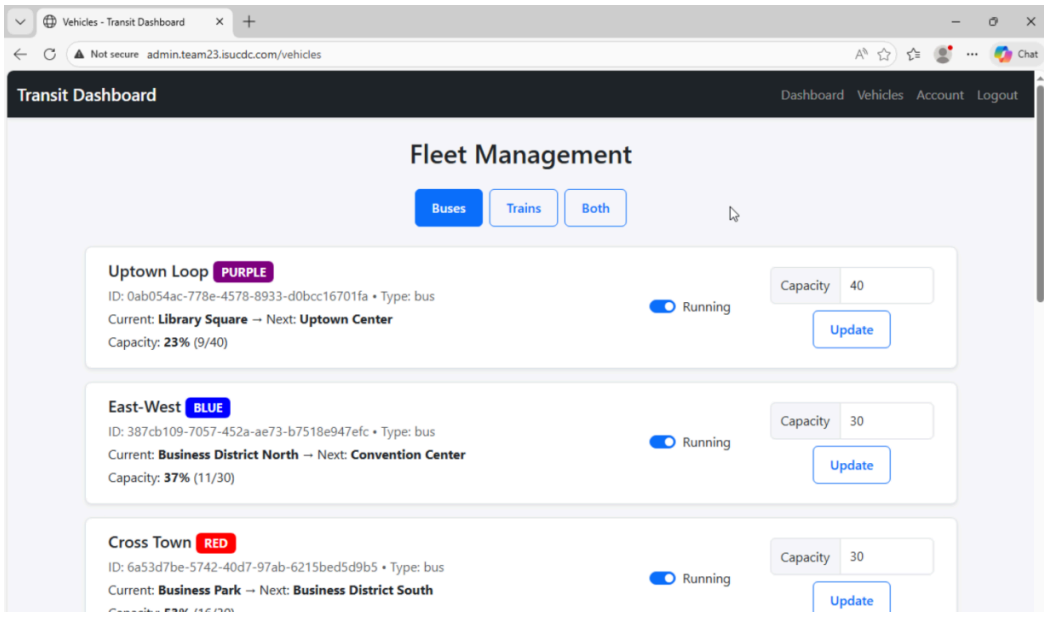

5. Clicking on the accounts in the top right corner of the page will take you to the accounts page where you can change your password by entering your current password and new password twice.

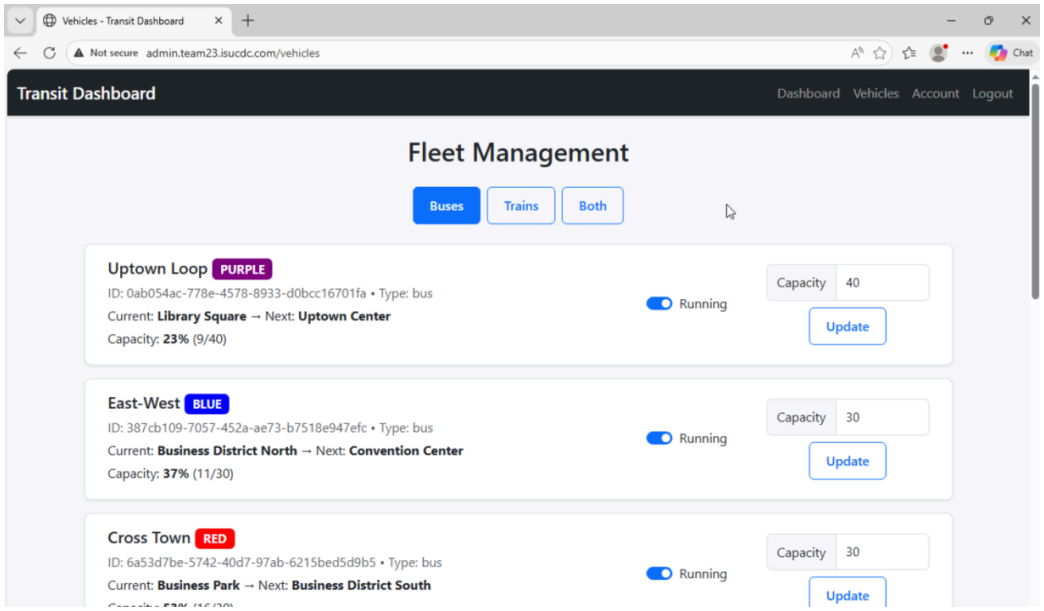

RDP

Accessing Admin User Interface through RDP

1. Click on the lockscreen.

2. Select the TEAM23\Administrator User.

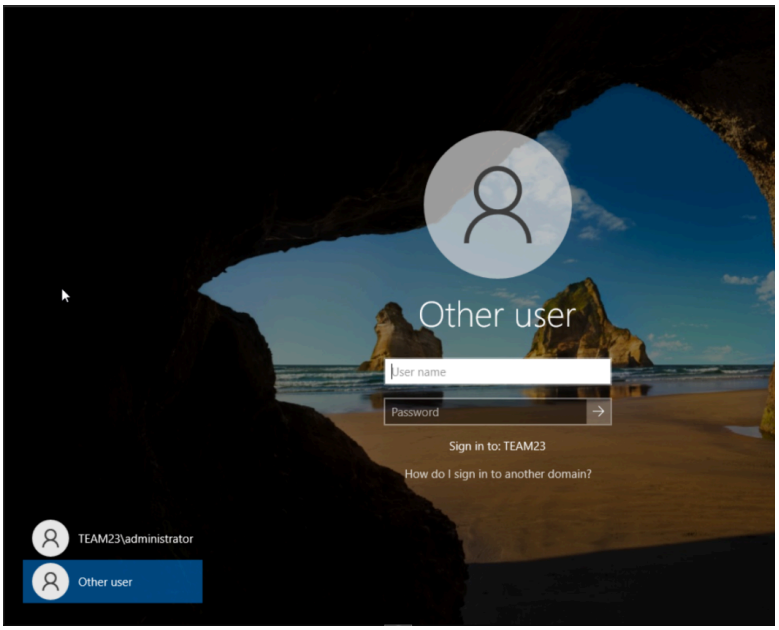

3. Enter the correct credentials to log in.

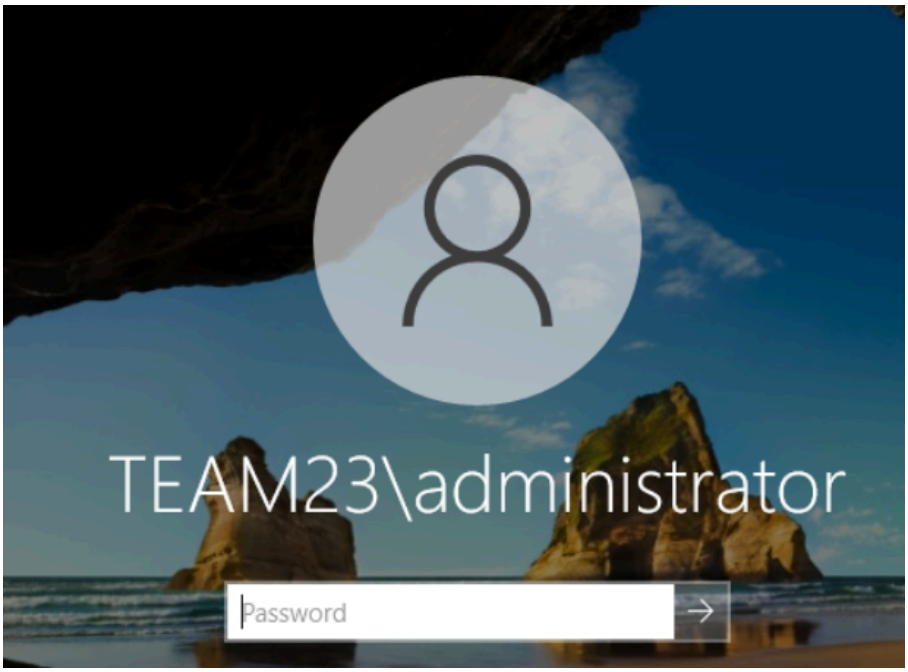

4. Press the windows key located at the bottom right of your keyboard

5. Type in Remote Desktop Connection in the search bar.

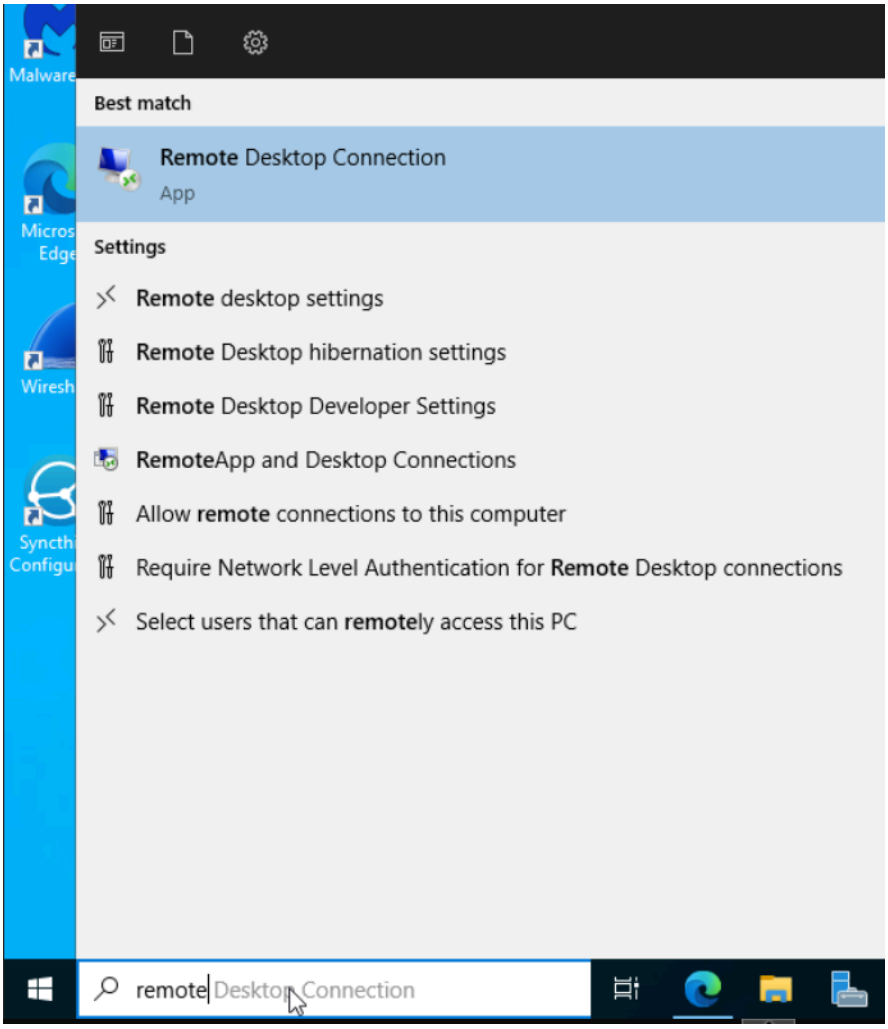

6. You will be prompted to enter the online location of our admin interface in the “Computer” field. Type admin.team23.isucdc.com in the computer name field and hit the connect button.

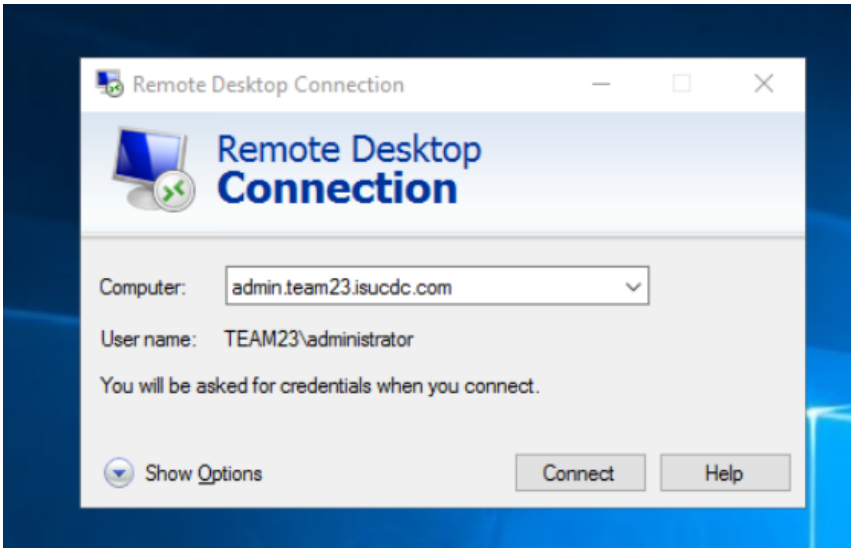

7. You will be asked to enter your credentials upon connection. Enter those in their respective fields, then hit Enter.

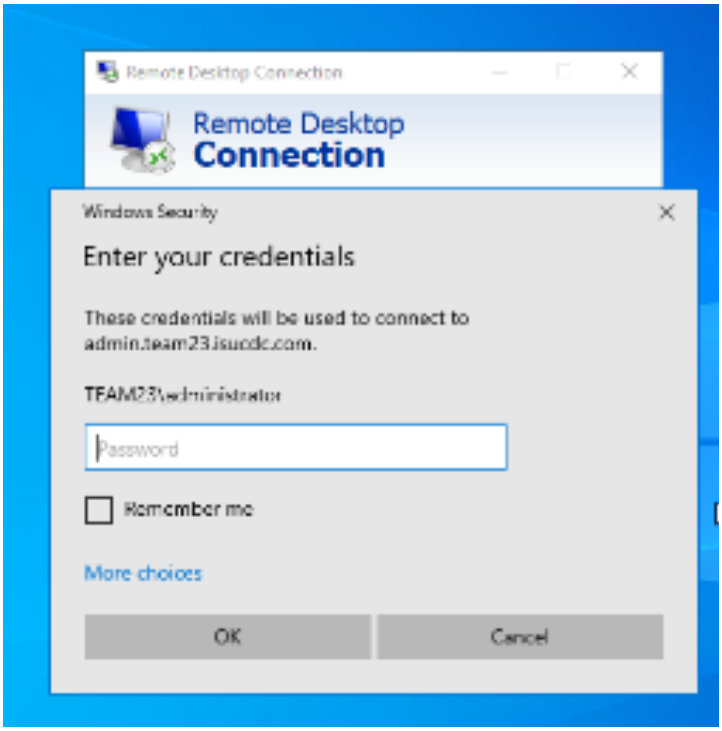

8. The RDP client will connect to our RDP server and provide you with a new Windows desktop to work with.

Change Password

1. Log into the RDP server as shown above.
2. From the keyboard, press Ctrl+Alt+Delete. This will bring up a menu where you should select “Change a Password”.

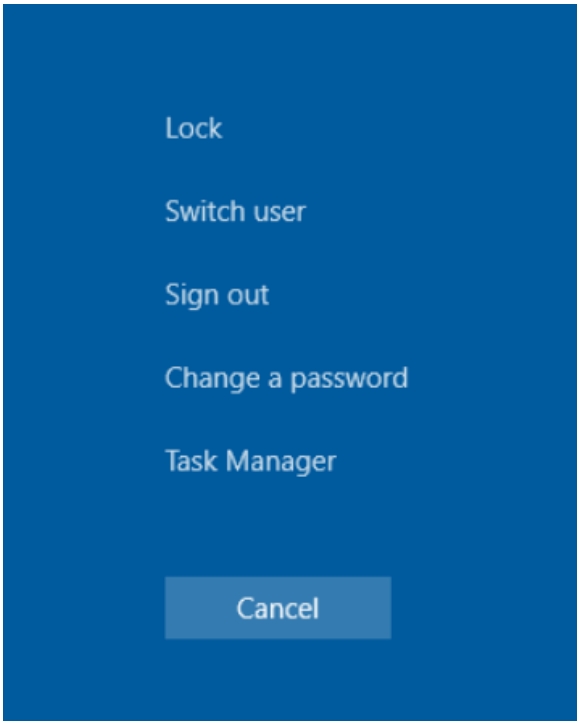

3. Enter your old password and click on the next button
4. You have now changed your password.

Public Website

SSH

Requirement: You must have PuTTY or some other SSH client installed to perform this

task. If you do not have PuTTY installed, follow the PuTTY installation guide down below.

PuTTY installation guide:

1. Type the following url into a web browser of your choice- https://the.earth.li/~sgtatham/putty/latest/x86/putty.exe
2. You should see a putty.exe installed

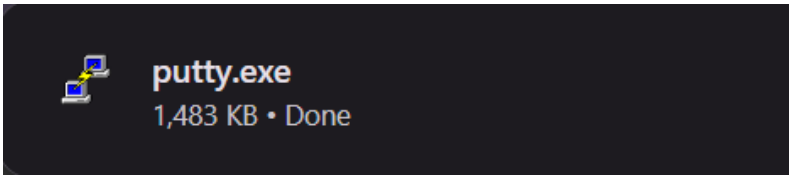

Access the Public Website through SSH

1. Press the windows key located at the bottom right of your keyboard

2. Type in PuTTY in the search bar and hit enter

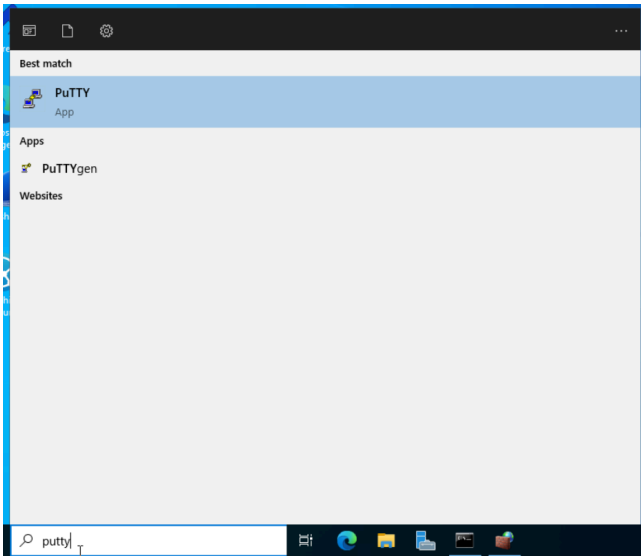

3. The PuTTY configuration window will prompt you to enter the IP address/Hostname, where you should enter www.team23.isucdc.com. Do not change any other default configurations, and then click open.

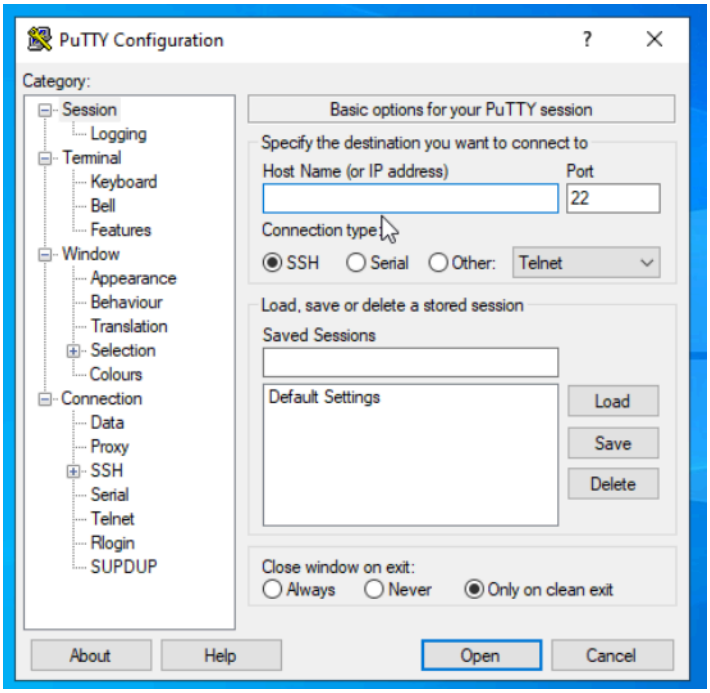

4. PuTTY may send a security alert before the connection is completed. If so, Click Accept and continue.

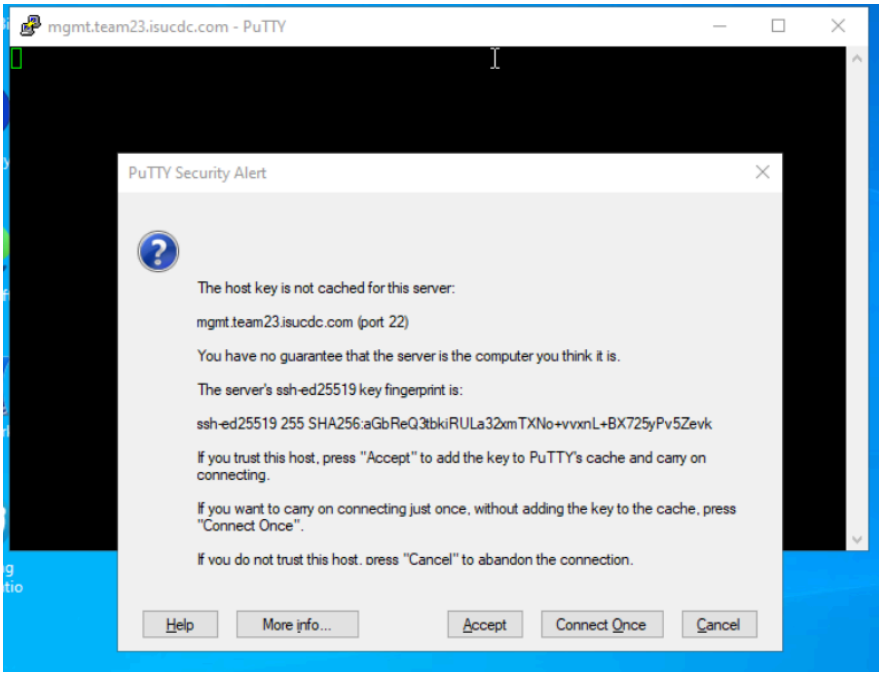
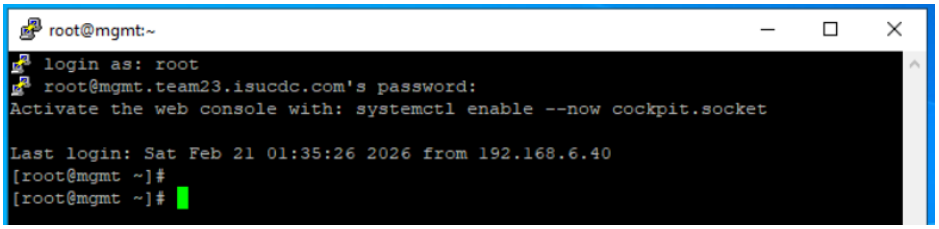
5. After the connection is made, you will be prompted to enter the correct credentials. Once you enter the correct credentials, you will have SSH access to administer the Public Website.