Team 5 ISEAGE

IPv6 Hate Club

Green Team Documentation

Table of Contents

Website
- Access the Public Website
- Purchasing and Scanning Tickets

Administrator RDP to AD
- IT Administrator SSH Access
- Remote Operations Server (RDP)
    - Accessing the Remote Operations Server
- Change Password

Public Website Overview
Admin Overview
Ticketing Machine Overview
Management Overview
Active Directory Overview

Website

Access the Public Website

1. Please follow the steps on the 4th page of this packet to start your RDP session. These will be found under Remote Operations Server on that page.
2. Then, open a browser on your computer.
3. In the address bar, type "http://www.team5.isucdc.com/" or click on the attached link.
4. This will take you to the main page of the CDC Transit public website.

Purchasing and Scanning Tickets

1. Once logged in, navigate to "Buy Tickets" from the main menu.
2. Select your route or pass type and complete the purchase.
3. To validate a ticket, navigate to "My Tickets" or "Scan Ticket" and present the QR code at a station reader.

Administrator RDP to AD

To enter the AD, follow the steps below:

1. First, make sure you know your password and username; they follow a pattern of (username) first.last (all lowercase), and (password) letter letter letter number number number letter letter letter (no spaces) ex. abc123xyz .
2. Now, press the Windows key and search for “Remote Desktop Connection”.
3. Enter the IP address of the AD server: AD Server ad.team5.isucdc.com
4. Enter your username (e.g., TEAM5\administrator).
5. You will be prompted to enter your password. Enter it and click OK to connect.

IT Administrator SSH Access

IT Administrators can SSH into the Linux machines (Management Backend and Public Website server) for system administration.

Using a Terminal or PowerShell:

1. Open a terminal or command prompt on your computer.
    a. Go to setting and search “Terminal” or Command Prompt”

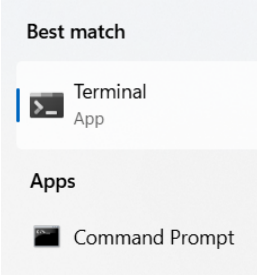

2. Next, type the following commands that are used for the Management Backend and the Public Website server:
    a. ssh administrator@mgmt.team5.isucdc.com
    b. ssh administrator@www.team5.isucdc.com
3. Then, enter your administrator password when prompted and hit enter.

Remote Operations Server (RDP)

Accessing the Remote Operations Server

1. Press the Windows key located at the bottom left of your keyboard.

2. Type “Remote Desktop Connection”, then hit Enter. You should see an app that looks like this. Click on it to open.

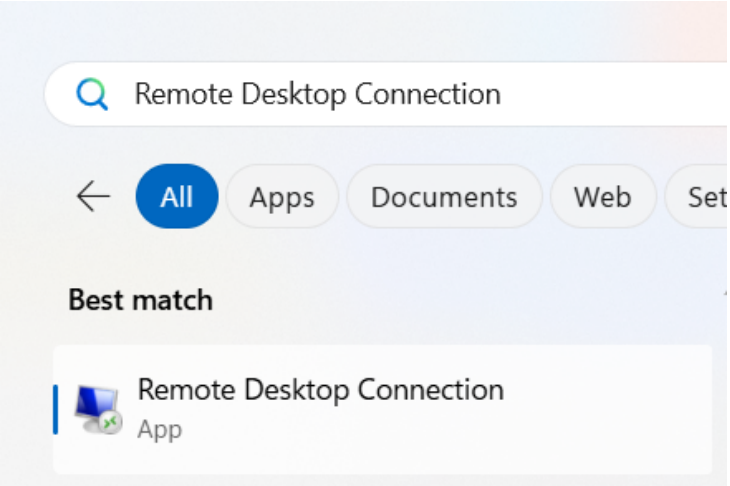

3. You will be prompted to provide the online location of our RDP server in the “Computer” field. Type “ad.team5.isucdc.com” in this field, then hit Enter.

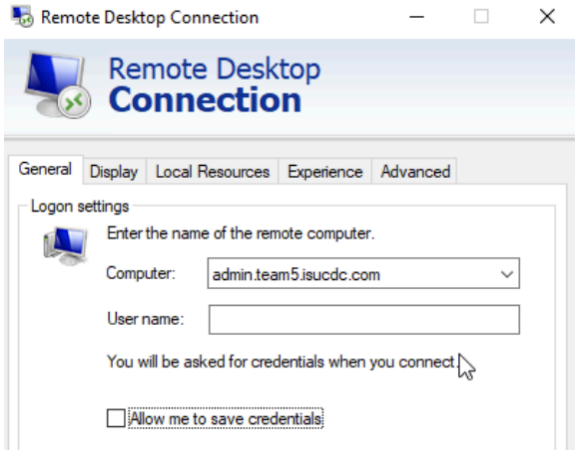

4. After entering your credentials for the targeted computer you will be prompted to trust the device you are connecting to, click yes.

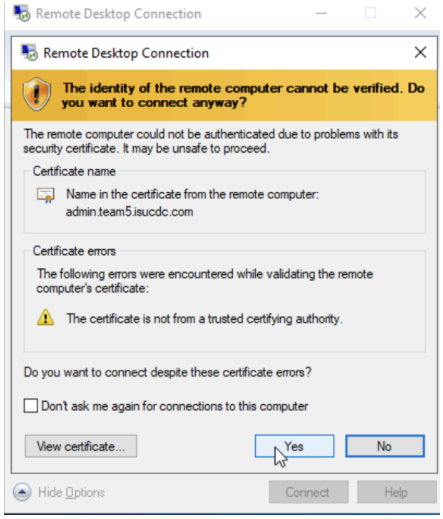

5. After verifying the device you are fully connected to your RDP instance

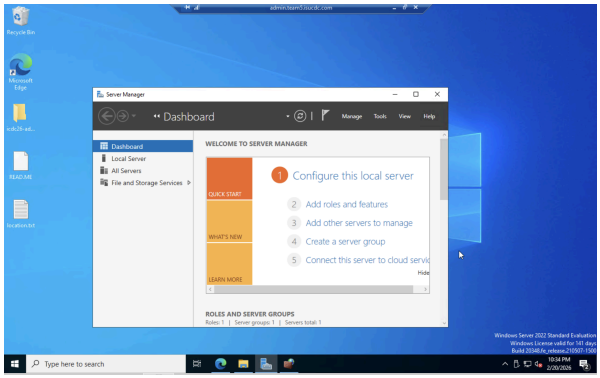

Change Password

1. Log in to the AD server as shown above.
2. From the Desktop, press Ctrl+Alt+End. This will bring up a menu where you should select "Change a Password." This will open up the following page.
3. Enter your old password and new password, and click on the next button.
4. You have now changed your password on the domain and this will affect all services..

Public Website (www.team5.isucdc.com) Overview

The public website is the main citizen-facing portal for the Central Downtown City (CDC) transit system. Citizens can sign up, view bus and train routes, manage their accounts, buy tickets, and scan tickets from this website.

SSH Access on port 22

- IT Administrators have Administrator access to this machine via SSH for system administration purposes.
    - Note you will need admin's credentials to access it.
- This is used for system administration, such as updates, troubleshooting, and monitoring the frontend service.

HTTP Access on port 80

- Citizens and any other user MUST be able to log in or register, and use all features of the site.
- The application is run and can be controlled with the "frontend" systemd service.
- The website files are located in /home/cdc/icdc2026frontend-main on the server.

Admin User Interface (admin.team5.isucdc.com) Overview

The Admin UI is the city's internal portal for Transit Administrators to monitor the status of the transportation fleet and manage vehicles. It communicates with the Management Backend to display live data.

RDP Access on port 3389

- IT Administrators have Administrator access to this machine via RDP for system administration purposes.
    - Note you need an admin's credentials to access it
- Used for system administration, such as updates and troubleshooting

HTTP Access on 80

- Transit Admins MUST be able to log in and use all features of the site.
- The application is run via the "Admin UI" scheduled task.
- The website code is located at C:\Users\Administrator\Desktop\icdc26-admin-ui on the server.

Ticketing Machine (tickets.team5.isucdc.com) Overview

The Ticketing Machine houses the application for issuing and validating tickets for bus and train services. It represents the city's backend ticketing system and the physical ticket readers at stations or on vehicles.

RDP Access on port 3389

- IT Administrators have Administrator access to this machine via RDP for system administration purposes.
    - Note you need admin credentials to access it.
- Used for system administration, such as updates and troubleshooting

HTTP Access on port 5000

- The management backend MUST be able to use this service.
- The application starts on boot via a scheduled task.
- The application code and README are located at C:\Users\Administrator\Desktop\tickets on the server.

Management Backend (mgmt.team5.isucdc.com) Overview

The Management Backend is the main transit management server for the city. It handles user authentication, ticket payments, and fleet and route management for all of the city's transportation. Both the Admin UI and Public Website depend on this service.

SSH Access on port 22

- IT Administrators have Administrator access to this machine via SSH for system administration purposes.
    - Note you need admin credentials to access it.
- Used for system administration, such as updates and troubleshooting.

HTTP Access on 5000

- The Admin UI, public website, and fleet vehicles (buses/trains) MUST be able to use this service.
- The application is run and controlled by a "backend" systemd service.
- The application code is located in /home/cdc/icdc26-backend-mgmt on the server.

Active Directory (ad.team5.isucdc.com) Overview

The Active Directory machine manages user authentication across all machines and website logins. It also provides the certificates used by the Ticketing Machine. All scenario machines are joined to this domain.

LDAP on port 389 / LDAPS on port 636

- This machine MUST be available to all other machines for user authentication.

RDP on port 3389

- IT Administrators MUST be able to RDP into this machine and have Administrator privileges.
- See the “Administrator RDP to AD” section of this document for access instructions.

Certificate Services

- The Ticketing Machine MUST be able to request certificates from this machine.
- This can be tested with the command: “certutil -config - -ping” and selecting the CA in the pop-up.

— End of Green Team Documentation —