White Team Intrusion Report #2
Team 20
ISEAGE

TICKETS Activity Report

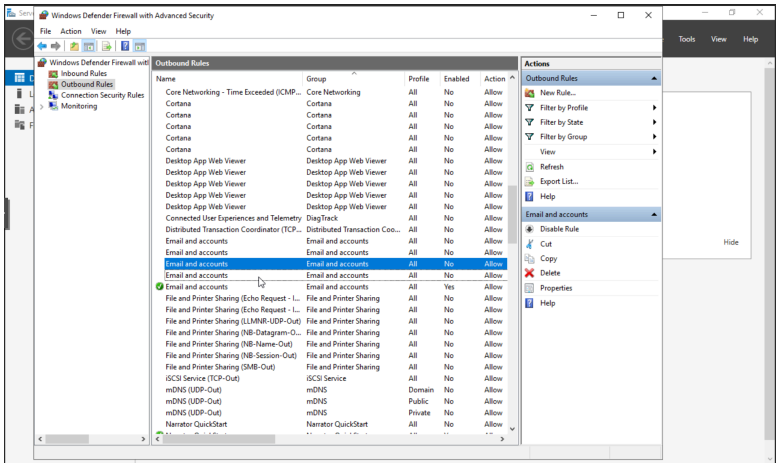

We found the following Firewall Rules (among others not pictured) that had been enabled, which allowed all ports through the Firewall which allowed red team access. Actions were taken, and all unusual firewall rules were disabled, and the firewall was restored to its previous state. We are currently looking into how they got access, but we have evidence that they have breached the domain controller (AD.team20.isucdc.com) with administrator privileges and disabled multiple admin accounts