# off & on again

Green Documentation - Team 3

# Table of Contents


Introduction.....3
Active Directory.....4
- Verifying Your Account.....4
- Administrators: Remote Access.....4

Website.....6
- Creating an Account.....6
- Logging In.....7
- Managing Your Profile.....7
- Placing an Order.....7
- Managing Your Orders.....8
- Administrators: Managing Products.....9
- Administrators: Remote Access.....10

Label Printer.....11
- Warehouse Workers: Accessing the Share.....11
- Administrators: Remote Access.....12

Warehouse Management System.....14
- Public Endpoints.....14
- Warehouse Workers: Private Endpoints.....15
- Administrators: Remote Access.....16

Database.....17
- Warehouse Workers: Accessing the Database.....17
- Warehouse Workers: Viewing Items.....18
- Warehouse Workers: Updating Items.....18
- Administrators: Remote Access.....19

Troubleshooting.....20

# Introduction

Welcome to the Team 3 service documentation. This guide will walk you through how to use each of the services available to you. There are three types of users in our system: regular users (customers who browse and place orders), Warehouse Workers (employees who manage inventory and fulfill orders), and Administrators (IT staff who maintain and configure the systems). Sections marked for a specific group are labeled at the top; if a section doesn't have your role listed, you don't need to read it. If you run into any issues, see the Troubleshooting section at the end of this document.

# Active Directory

The Active Directory is the system that manages your credentials across all CDC services. Most regular users will never need to interact with this service directly, but Warehouse Workers and Administrators may need to verify their credentials or connect remotely.

## Verifying Your Account

Authentication to the Active Directory is provided via LDAP.

On Linux: `sudo apt install ldap-utils`
On Mac: `brew install openldap`

You can then run commands against ad.team3.isucdc.com on port 389 with your username and password.

```shell
❯ ldapwhoami -x \
  -h ad.team3.isucdc.com -p 389 \
  -D "USERNAME@team3.isucdc.com" \
  -w "PASSWORD"
```

If your credentials are correct, it will return your username. If not, double-check your username and password.

## *Administrators:* Remote Access

Remote Desktop Protocol is available on port 3389.

On Windows: open Remote Desktop Connection, enter ad.team3.isucdc.com, and log in as TEAM3\USERNAME.

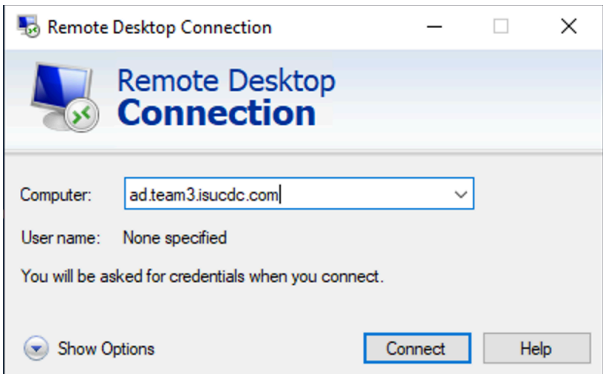

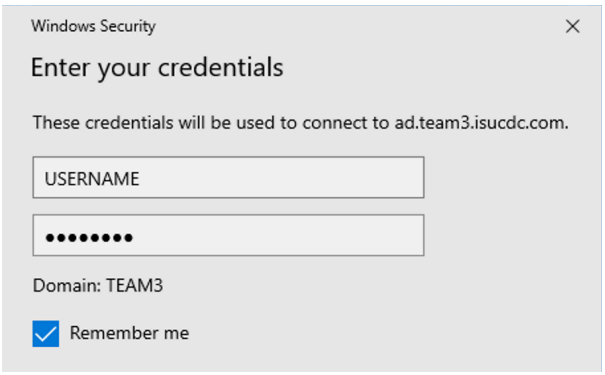


On Linux/Mac: `xfreerdp` is the preferred mode of connection. Similar to LDAP, use ad.team3.isucdc.com, and use TEAM3\USERNAME to connect.

```shell
❯ xfreerdp /v:"ad.team3.isucdc.com" /u:"USERNAME" /p:"PASSWORD" /d:"team3.isucdc.com" /cert:ignore
```

# Website

The website at [www.team3.isucdc.com](http://www.team3.isucdc.com) is the main storefront for CDC. This is where customers can browse available products, place orders, and track their purchases. Administrators can also manage product listings from here. No special software is required; all you need is a web browser such as Chrome, Firefox, or Edge.

## Creating an Account

1. Open your web browser and go to [http://www.team3.isucdc.com](http://www.team3.isucdc.com)
2. Click the **Login** button in the top-right corner of the page.

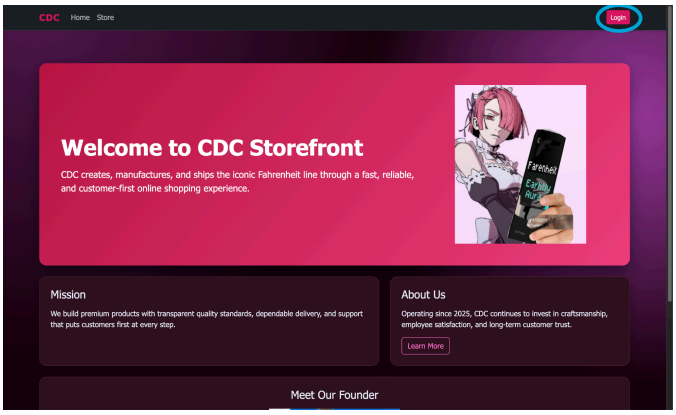


3. On the login page, click **Register here** below the login form.

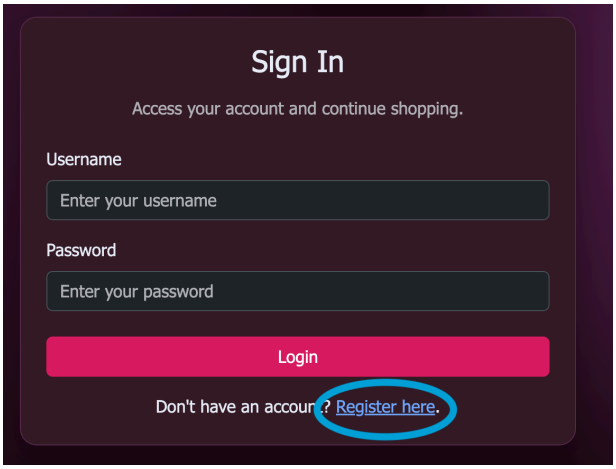


4. Fill out the registration form with your name, email address, and a strong password. A strong password is at least 12 characters long and includes letters, numbers, and symbols, with both uppercase and lowercase letters.
5. Click **Submit**. You will now be registered and logged in.

# Logging In

1. Open your web browser and go to http://www.team3.isucdc.com
2. Click the **Login** button in the top-right corner of the page.
3. Enter your username and password, then click **Login**.

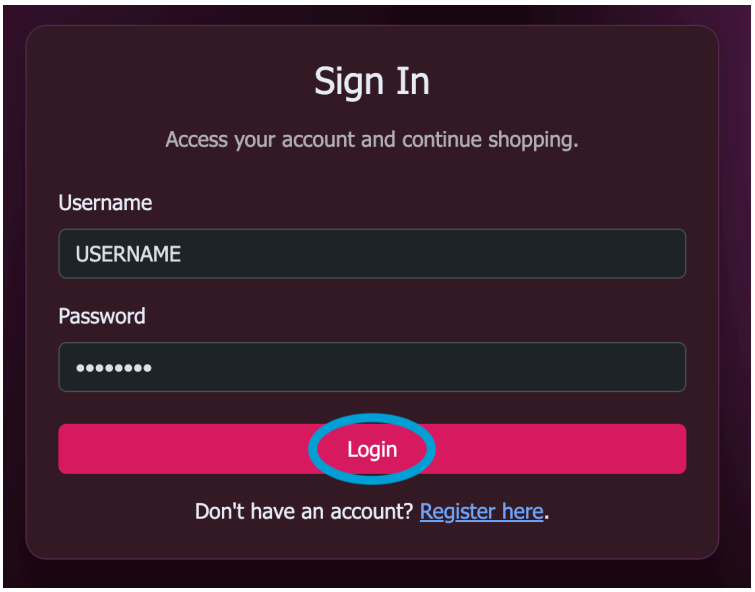


4. Once logged in, your name will appear in the top-right corner. Click it to go to your **Profile**.

# Managing Your Profile

From your **Profile** page, you may:

- Add or update your payment information
- Add or update your shipping address
- Change your password

# Placing an Order

1. Click the **Store** tab at the top of the page.

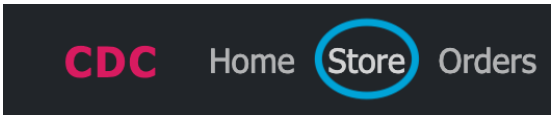


2. Browse available products. When you find something you want, click **Add to Cart**.

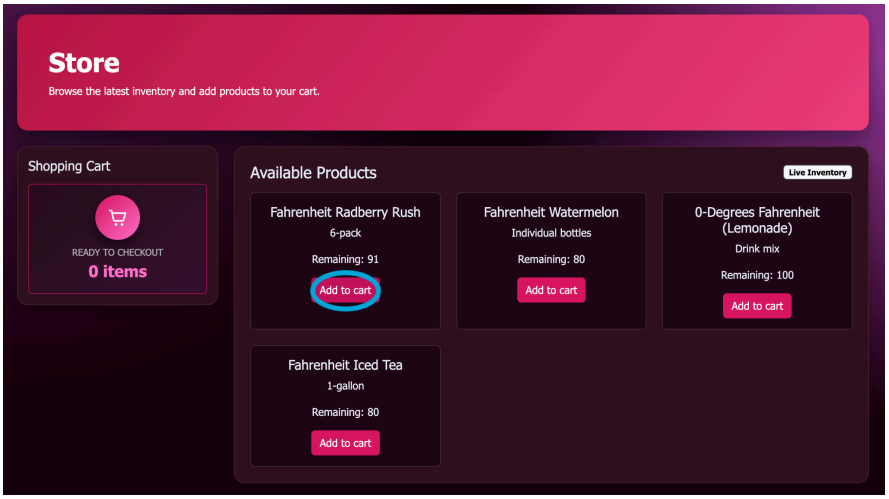


3. When you are ready to purchase, click the **Shopping Cart** icon.

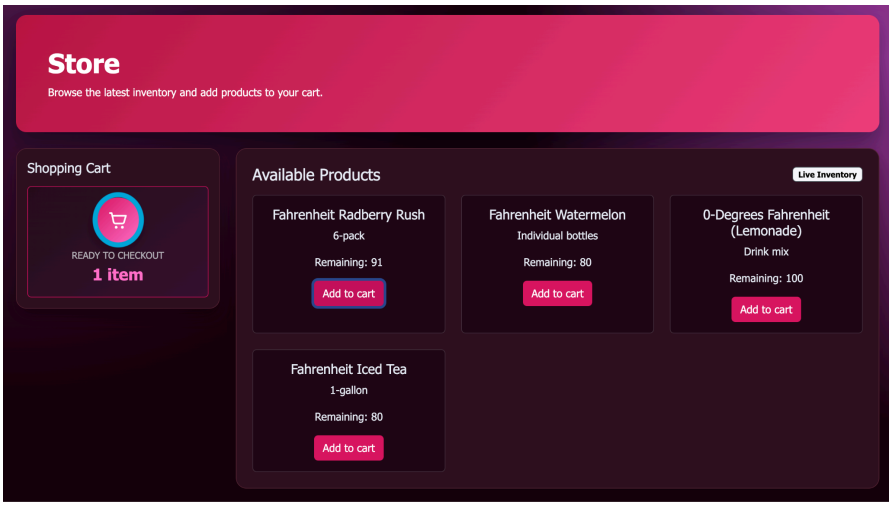


4. Review your items and click **Confirm Order** to complete your purchase.

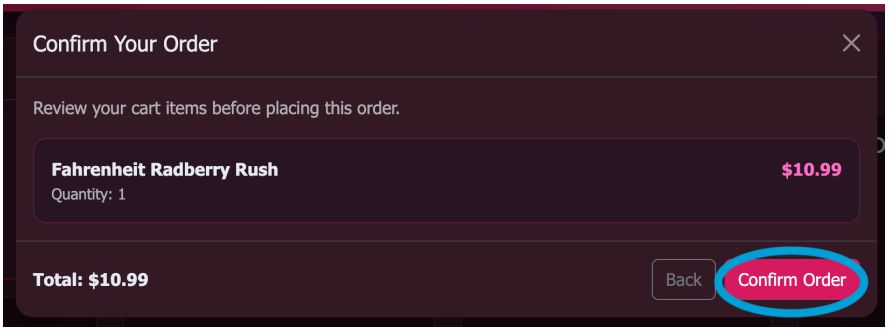


# Managing Your Orders

1. Select the **Orders** tab at the top of the page.

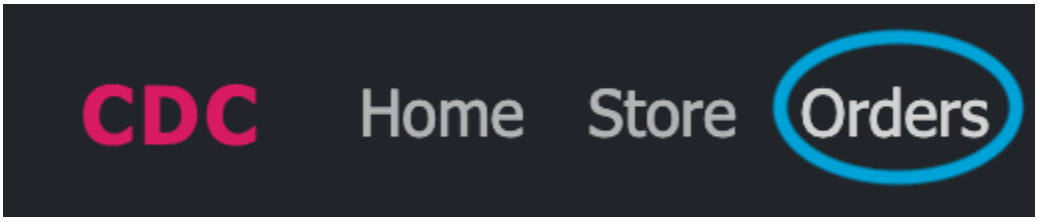


2. To cancel, press **Cancel Order**.

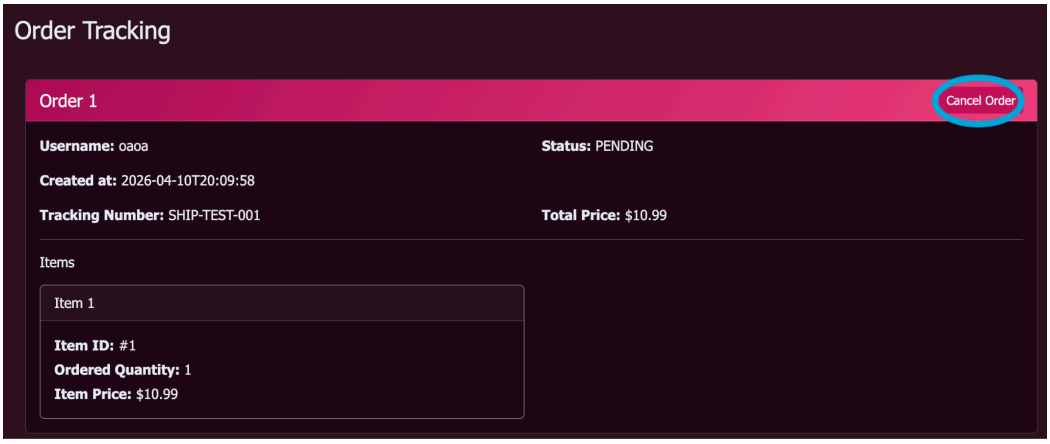


## *Administrators:* Managing Products

1. Log in as described above.
2. Click the **Admin** tab in the navigation bar.

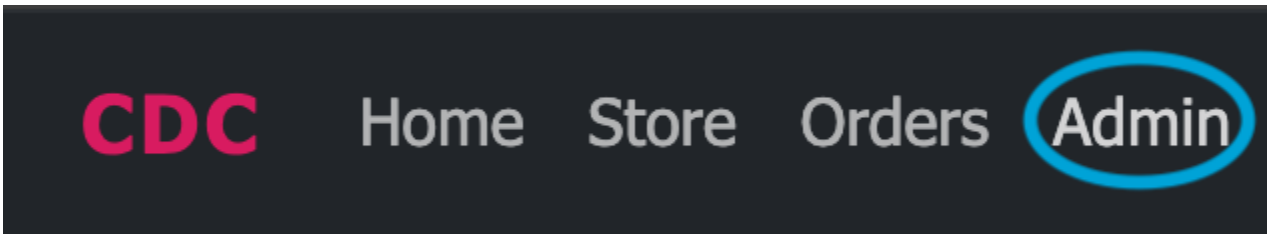


3. From the Admin Console, you can:
    a. **Create** new products
    b. **Update** existing product details (name, price, description, quantity)

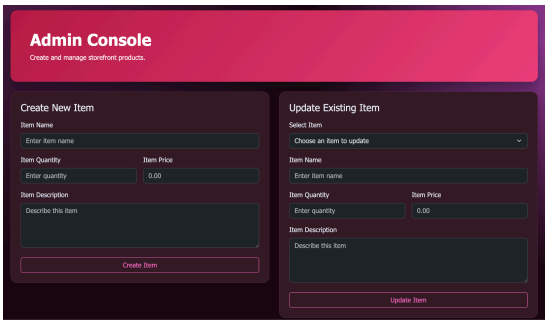

## *Administrators*: Remote Access

If you need command-line access to the web server, you can connect via SSH. Open a terminal and run:

```shell
❯ ssh USERNAME@www.team3.isucdc.com
```

Replace USERNAME with your account username. You will be prompted to enter your password.

# Label Printer

The Label Printer service provides access to a shared folder containing barcode images used in the warehouse. Warehouse Workers use these barcodes to identify and process items. The share is hosted at lp.team3.isucdc.com and is accessible from Windows, Mac, or Linux computers. Regular customers do not need access to this service.

## *Warehouse Workers:* Accessing the Share

On Linux: `sudo apt install smbclient`
On Mac: `brew install samba`

To retrieve a single barcode image, run the following terminal command.

```shell
❯ smbget smb://lp.team3.isucdc.com/Labels/Barcodes/EXAMPLE.png
-U "USERNAME%PASSWORD" -W TEAM3
```

Replace USERNAME, PASSWORD, and EXAMPLE.png with your credentials and the filename you want.

To download all barcode PNG images, use the following commands:

```shell
❯ smbclient //lp.team3.isucdc.com/Labels -U "USERNAME%PASSWORD"
-W TEAM3
cd Barcodes
mget *.png
```

On Windows: Open File Explorer, and type\\lp.team3.isucdc.com\Labels in the search bar at the top. Press enter, and enter your username and password if prompted.

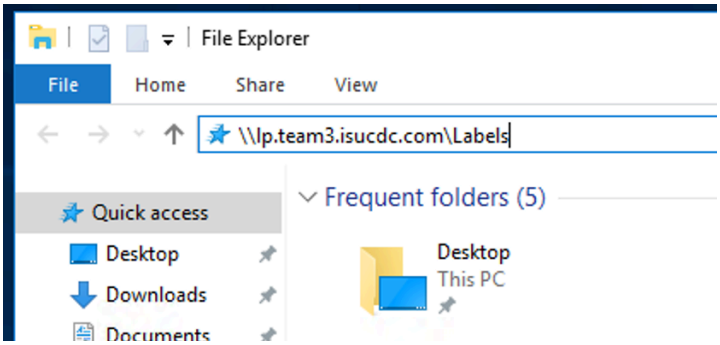


You will now see the Labels folder, and can access the Barcodes subfolder.

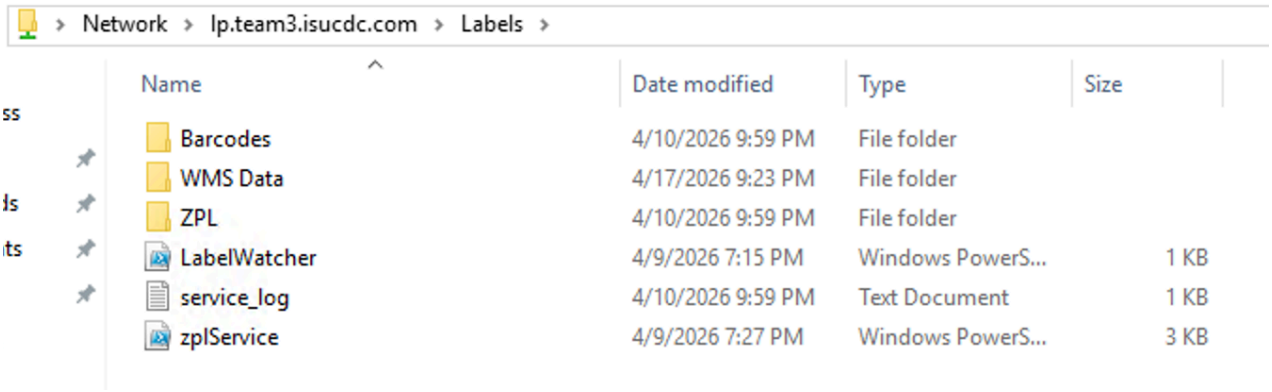


## *Administrators:* Remote Access

Remote Desktop Protocol is available on port 3389.

On Windows: open Remote Desktop Connection, enter lp.team3.isucdc.com, and log in as TEAM3\USERNAME.

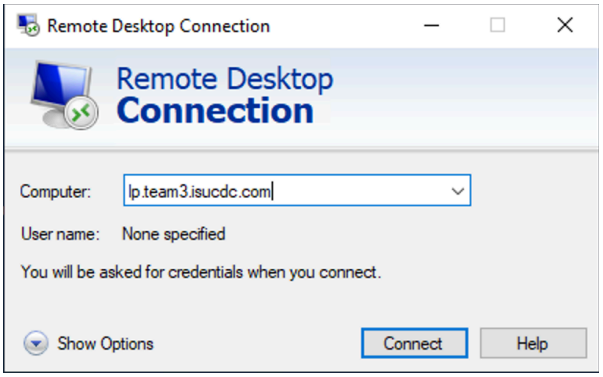


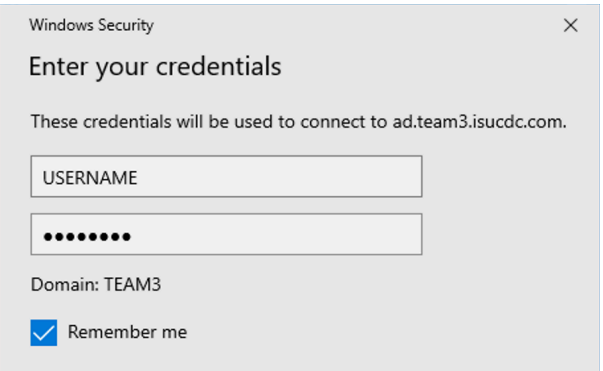

On Linux/Mac: `xfreerdp` is the preferred mode of connection. Use lp.team3.isucdc.com, and use TEAM3\USERNAME to connect.

```shell
❯ xfreerdp /v:"lp.team3.isucdc.com" /u:"USERNAME" /p:"PASSWORD"
/d:"team3.isucdc.com" /cert:ignore
```

# Warehouse Management System

The Warehouse Management System, or WMS, is the backend service that tracks inventory and manages orders. It is accessed by sending web requests to wms.team3.isucdc.com on port 8080. Some information, like product listings, is publicly available to anyone. Warehouse Workers and Administrators have additional access to place, complete, or cancel orders and manage inventory. The examples below use the curl command, which is available in any terminal on Linux, Mac, or Windows.

## Public Endpoints

Anyone may query the following endpoints:

| Path | Method | Query | Response |
|---|---|---|---|
| /api/item/all | GET | – | 200 - JSON - array of Items |
| /api/item/get | GET | iid | 200 - JSON - of Item |
| /api/order/all | GET | uid | 200 - JSON - Array of Orders |
| /api/order/get | GET | oid | 200 - JSON - Order |

Standard HTTP queries are used to select individual Item IDs (iid), User IDs (uid), or Order IDs (oid). For example, `?iid=0` would return the first item. The `curl` terminal command can be used to make these web requests.

For example, to get a JSON list of all objects, run the following command:

```shell
❯ curl wms.team3.isucdc.com:8080/api/item/all
```

The output will look like this:

```
[
  {
    "description": "6-pack",
    "id": 1,
    "name": "Fahrenheit Radberry Rush",
    "price": 10.99,
    "quantity": 91
  },
  {
    "description": "Individual bottles",
    "id": 2,
    "name": "Fahrenheit Watermelon",
    "price": 2.99,
    "quantity": 80
  },
  {
    "description": "Drink mix",
    "id": 3,
    "name": "0-Degrees Fahrenheit (Lemonade)",
    "price": 6.77,
    "quantity": 100
  },
  {
    "description": "1-gallon",
    "id": 4,
    "name": "Fahrenheit Iced Tea",
    "price": 7.87,
    "quantity": 80
  }
]
```


## *Warehouse Workers:* Private Endpoints

Warehouse Workers and Administrators may access the following additional endpoints, using their credentials:

| Path | Method | Body | Response |
|---|---|---|---|
| /api/order/place | POST | JSON - Order | 200 - JSON - Order Placed Successfully |
| /api/order/complete | PATCH | oid | 200 - Order Completed Successfully |
| /api/order/cancel | PATCH | oid | 200 - Order Cancelled Successfully |
| /api/item/create | POST | JSON - Item | 200 - Success! |
| /api/item/update | PUT | iid, JSON - Item | 200 - Success! |
| /api/item/delete | DELETE | iid | 200 - Success! |

For example, to place an order:

Shell
```
❯ curl -u 'USERNAME:PASSWORD \
  -X POST 'http://wms.team3.isucdc.com:8080/api/order/place' \
  -H 'Content-Type: application/json' \
```

```
-d '{
  "order": {
    "user_id": 0,
    "barcode": "EXAMPLE"
  },
  "orderItems": [
    { "item_id": 0, "ordered_quantity": 0 }
  ]
}'
```

Replace USERNAME, PASSWORD, and the JSON payload with your actual values. A successful order will return 200 - Order Placed Successfully.

## *Administrators:* Remote Access

If you need command-line access to the warehouse backend, you can connect via SSH. Open a terminal and run:

```shell
❯ ssh USERNAME@wms.team3.isucdc.com
```

Replace USERNAME with your account username. You will be prompted to enter your password.

# Database

The database is where all product, order, and user information is stored. Warehouse Workers can connect to it directly to view or update inventory. This requires a terminal application. On Windows, you can use Command Prompt or PowerShell; on Mac or Linux, use the built-in Terminal. You will need the MySQL client installed before connecting, and instructions for that are provided below.

On Linux: `sudo apt install mysql-client`
On Mac: `brew install mysql-client`

## *Warehouse Workers:* Accessing the Database

Open a terminal and run the following command:

```shell
❯ mysql -u "USERNAME" -h db.team3.isucdc.com -p
```

You will be prompted to enter your password. After logging in successfully, you will see the MySQL prompt.

```
Enter password:
Welcome to the MySQL monitor.  Commands end with ; or \g.
Your MySQL connection id is 3252
Server version: 5.7.44-0ubuntu0.16.04.1+esm1-log (Ubuntu)

Copyright (c) 2000, 2025, Oracle and/or its affiliates.

Oracle is a registered trademark of Oracle Corporation and/or its
affiliates. Other names may be trademarks of their respective
owners.

Type 'help;' or '\h' for help. Type '\c' to clear the current input statement.

mysql> use iseage_db;
Reading table information for completion of table and column names
You can turn off this feature to get a quicker startup with -A

Database changed
mysql> show tables;
+----------------------+
| Tables_in_iseage_db |
+----------------------+
| items                |
+----------------------+
1 row in set (0.21 sec)
```

## ***Warehouse Workers:*** Viewing Items

Once connected, run the following commands:

```sql
USE iseage_db;
SHOW tables;
SELECT * FROM items;
```

## ***Warehouse Workers:*** Updating Items

To add a new item, use the INSERT statement:

```sql
INSERT INTO items (description, name, price, quantity)
VALUES ('12-pack', 'Fahrenheit Cherry Blast', 14.99, 50);
```

Run `SELECT * FROM items;` afterward to confirm the item was added successfully.

To change something about an existing item, use the UPDATE statement, SET to set an attribute and WHERE to specify which item:

```sql
UPDATE items SET price = 9.99 WHERE id = 1;
```

Run `SELECT * FROM items;` afterward to confirm the change was successful.

## *Administrators:* Remote Access

If you need command-line access to the database, you can connect via SSH. Open a terminal and run:

```shell
❯ ssh USERNAME@db.team3.isucdc.com
```

Replace USERNAME with your account username. You will be prompted to enter your password.

# Troubleshooting

If you are having connection issues, try replacing the domain you are trying to connect to with the IP given by the table below. For example, make an LDAP request to 201.203.200.10 rather than ad.team3.isucdc.com. Additionally, ensure the specific port is explicitly being targeted.

| Service | Domain Name | Public IP | Port: Service |
|---|---|---|---|
| Active Directory | ad.team3.isucdc.com | 201.203.200.10 | 389: LDAP<br>3389: RDP |
| Website | www.team3.isucdc.com | 201.203.200.20 | 22: SSH<br>80: HTTP |
| Label Printer | lp.team3.isucdc.com | 201.203.200.30 | 445: SMB<br>3389: RDP |
| Warehouse Management System | wms.team3.isucdc.com | 201.203.200.40 | 22: SSH<br>8080: HTTP |
| Database | db.team3.isucdc.com | 201.203.200.50 | 22: SSH<br>3306: MySQL |

If you are having issues logging in, try your `USERNAME` by itself, or `TEAM3\USERNAME` or `USERNAME@team3.isucdc.com`.

If you have tried the above steps and are still experiencing issues, contact support at CDC-BLUE-3 using the ISEPhone.