off & on again

Intrusion Report #2 - Team 3

Table of Contents

Overview....3
AD....4
WWW....5
LP....6
WMS....7
DB....8

Overview

Since the initial intrusion report, there had been minimal malicious activity observed across the servers. Logs did indicated several failed login attempts and Remote Desktop Protocol (RDP) access attempts. Ongoing monitoring was performed across authentication and security logs, as well as IPBan and Fail2Ban, to identify and mitigate any unauthorized activity.

Prior to the Red Team engagement at 11:10, RedTeamComputer3 was able to gain access to LP. An investigation was initiated to determine how access was obtained. At the time, there was no evidence of significant impact, as no sensitive data (including the flag) had been exfiltrated or compromised. Mitigation actions were taken, including disabling Sandra's account (identified as creating the Red Team user), requesting a password reset from the White Team, and disabling the Red Team computer account to prevent further access.

AD

At 11:08 we checked IPBan and found two attempted logins for RDP. Checked RDP users and IT is logged in. No suspicious activity.

```
2026-04-24 22:20:53.3907|WARN|IPBan|Login failure: 199.100.16.101, , RDP, 1, 14, reason:
2026-04-24 22:25:23.8002|WARN|IPBan|Login failure: 199.100.16.101, , RDP, 2, 14, reason:
PS C:\Users\Administrator>
```

Multiple logins and log offs, denied attempt at login. No further mitigation needed.

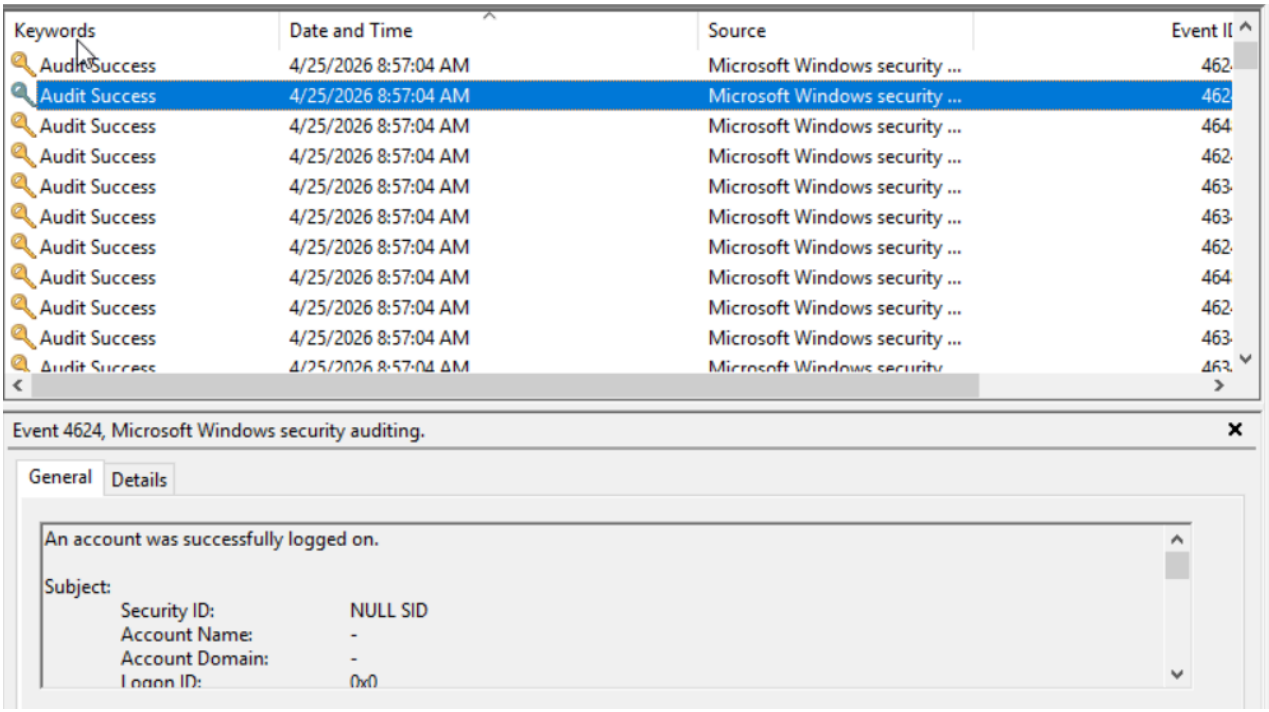

WWW

Multiple authentication sessions opened and closed on WWW from jacqueline.elliot and charity.davis in seclog. Checked fail2ban and there have been no banned IP addresses on WWW since 08:29. Ran ‘who’ and found no suspicious users logged into WWW. No

other actions needed, will continue to monitor activity.

```
Apr 25 10:29:58 www sshd[439707]: pam_unix(sshd:session): session opened for user ch
risty.davis by (uid=0)
Apr 25 10:29:58 www sshd[439707]: pam_unix(sshd:session): session closed for user ch
risty.davis
Apr 25 10:30:08 www systemd[439715]: pam_unix(systemd-user:session): session closed
for user christy.davis
Apr 25 10:34:57 www sshd[442044]: pam_sss(sshd:auth): authentication success; lognam
e= uid=0 euid=0 tty=ssh ruser= rhost=68.32.254.50 user=jacqueline.elliott
Apr 25 10:34:58 www systemd[442051]: pam_unix(systemd-user:session): session opened
for user jacqueline.elliott by (uid=0)
Apr 25 10:34:58 www sshd[442044]: pam_unix(sshd:session): session opened for user ja
cqueline.elliott by (uid=0)
Apr 25 10:34:58 www sshd[442044]: pam_unix(sshd:session): session closed for user ja
cqueline.elliott
Apr 25 10:35:08 www systemd[442053]: pam_unix(systemd-user:session): session closed
for user jacqueline.elliott
```

LP

LP experienced standard logins for the first hour of this report. Checked multiple logs within the last 20 minutes and found no malicious activity.

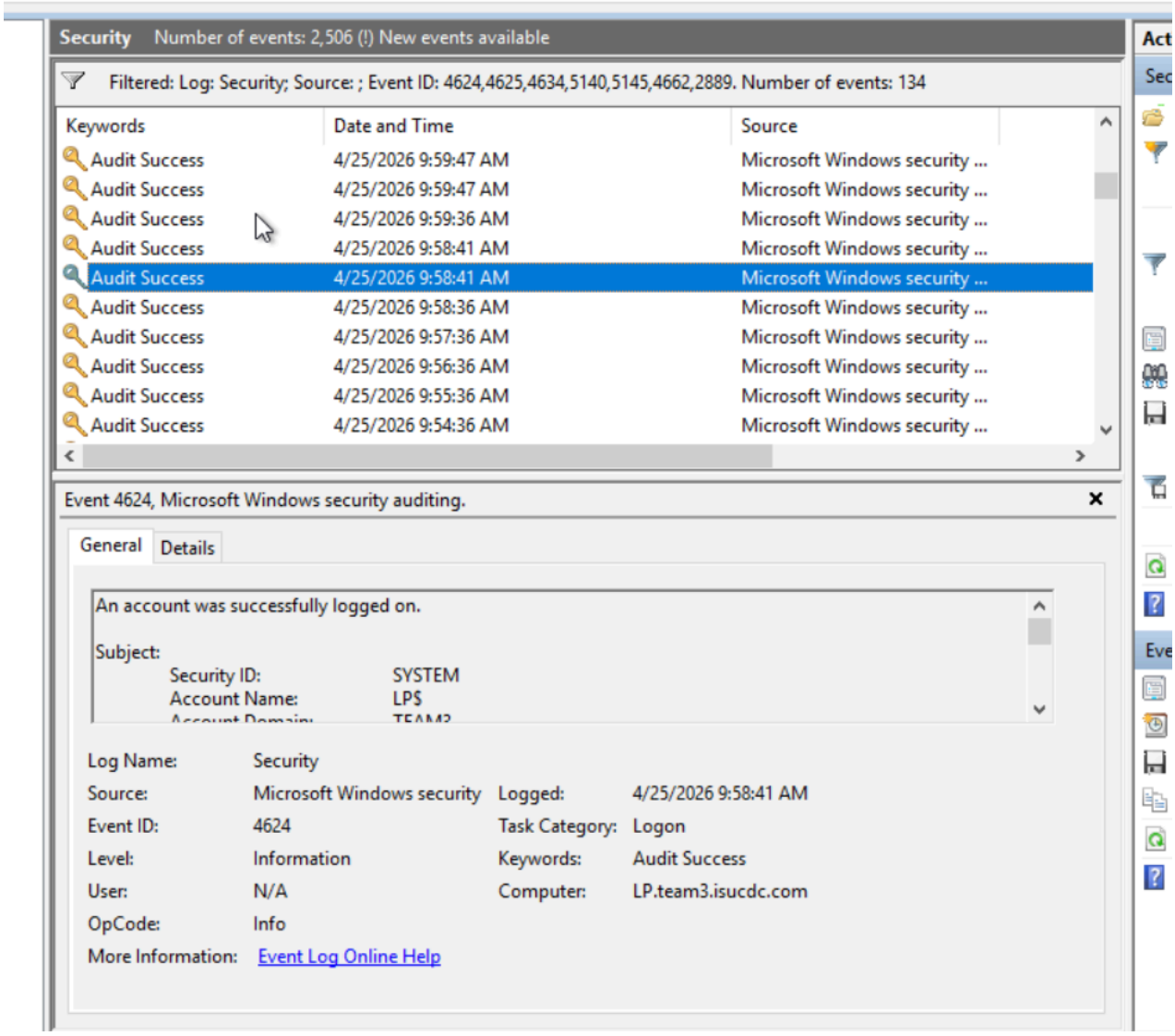

On April 25, 2026, an external threat actor operating from IP 12.110.242.136 executed a successful Password Spray attack against the TEAM3 domain. After multiple failed attempts against administrative accounts (including administrator and cdc), the attacker successfully compromised the credentials of Sandra Henderson at 11:10:16 AM. Leveraging default Active Directory permissions (the ms-DS-MachineAccountQuota), the attacker immediately registered a rogue workstation named redputer3 to establish persistent domain access.

Technical Impact

Following the domain join, the attacker pivoted from the user context (sandra.henderson) to the machine context (redputer3$). At 11:13:16 AM, the attacker began remote reconnaissance of the LP server, specifically targeting the IPC$ hidden share to enumerate network resources and identify further targets for lateral movement. The use of a machine account for these probes was a deliberate attempt to bypass standard user-based monitoring and blend into legitimate network traffic.

Remediation & Current Status

The intrusion was neutralized by disabling the redputer3$ machine account and rotating the compromised sandra.henderson user account. The Active Directory machine quota has been reduced to 0 to prevent similar persistence tactics. Investigation into the oaoa account's long-standing RDP session and a domain-wide password reset are currently underway to ensure no secondary backdoors remain.

WMS

No activity on WMS, frequently checked for logged in users. No suspicious activity.

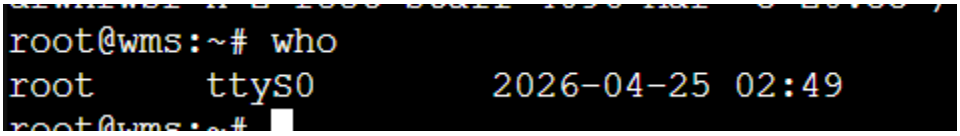

Checked fail2ban logs and there was one ban at 13:35 server time to the IP address 12.110.242.119.

```
isucdc.com fail2ban.filter[731]: INFO [sshd] Found 12.110.242.

isucdc.com fail2ban.actions[731]: NOTICE [sshd] Ban 12.110.242

isucdc.com fail2ban.filter[731]: INFO [sshd] Found 12.110.242.
```

DB

At 09:45 to 10:32 jennifer.freeman logged into DB and has normal activity. We are analyzing the sql.log and have not seen any suspicious activity from this user.

```
root@db:~# who
root     ttyS0        2026-04-24 21:49
jennifer.freeman pts/0        2026-04-25 09:46 (68.32.253.217)
```

At 10:37, I am checking the sql logs to make sure that there is normal activity on DB. No malicious activity found. Checked fail2ban and there are no recent IP bans. Checked 'who' and jennifer.freeman is still active.

```
aracter_set_results, @@character_set_server AS character_set_server, @@collation_ser
ver AS collation_server, @@collation_connection AS collation_connection, @@init_conn
ect AS init_connect, @@interactive_timeout AS interactive_timeout, @@license AS lice
nse, @@lower_case_table_names AS lower_case_table_names, @@max_allowed_packet AS max
_allowed_packet, @@net_write_timeout AS net_write_timeout, @@performance_schema AS p
erformance_schema, @@query_cache_size AS query_cache_size, @@query_cache_type AS que
ry_cache_type, @@sql_mode AS sql_mode, @@system_time_zone AS system_time_zone, @@tim
e_zone AS time_zone, @@transaction_isolation AS transaction_isolation, @@wait_timeou
t AS wait_timeout
2026-04-25T15:33:13.554960Z       485 Query     SET character_set_results = NULL
2026-04-25T15:33:13.555475Z       485 Query     SET autocommit=1
2026-04-25T15:33:13.555855Z       485 Query     SELECT @@session.transaction_read_on
ly
2026-04-25T15:34:59.654860Z       472 Query     set session transaction read only
2026-04-25T15:34:59.655339Z       472 Query     SET autocommit=0
2026-04-25T15:34:59.657626Z       472 Query     select i1_0.id,i1_0.description,i1_0
.name,i1_0.price,i1_0.quantity from items i1_0
2026-04-25T15:34:59.659519Z       472 Query     commit
2026-04-25T15:34:59.659831Z       472 Query     SET autocommit=1
2026-04-25T15:34:59.660330Z       472 Query     set session transaction read write
```

Checked ‘who’ again and Jennifer's session was closed at 11:25.

```
root@db:~# who
root     ttyS0        2026-04-24 21:49
root@db:~#
```

11:50 - Normal user activity for admin updating items

1–47 of 47 < 1 >

Time	data.actor	data.http_method	data.http_path	data.endpoint	data.http_status	data.client_ip
Apr 25, 2026 @ 16:26:25.204	anonymous	POST	/logout	auth.logout	302	49.10.235.223
Apr 25, 2026 @ 16:26:25.204	anonymous	GET	/	main.index	200	49.10.235.223
Apr 25, 2026 @ 16:26:21.204	user.name	GET	/	main.index	200	49.10.235.223
Apr 25, 2026 @ 16:26:21.203	user.name	POST	/auth/login	auth.login	302	49.10.235.223
Apr 25, 2026 @ 16:26:11.208	anonymous	GET	/auth/login	auth.login	200	49.10.235.223
Apr 25, 2026 @ 16:26:11.202	anonymous	POST	/auth/register	auth.register	302	49.10.235.223
Apr 25, 2026 @ 16:25:41.221	anonymous	POST	/auth/register	auth.register	200	49.10.235.223
Apr 25, 2026 @ 16:24:43.179	anonymous	GET	/register	main.register	200	49.10.235.223
Apr 25, 2026 @ 16:24:41.168	anonymous	GET	/login	main.login	200	49.10.235.223