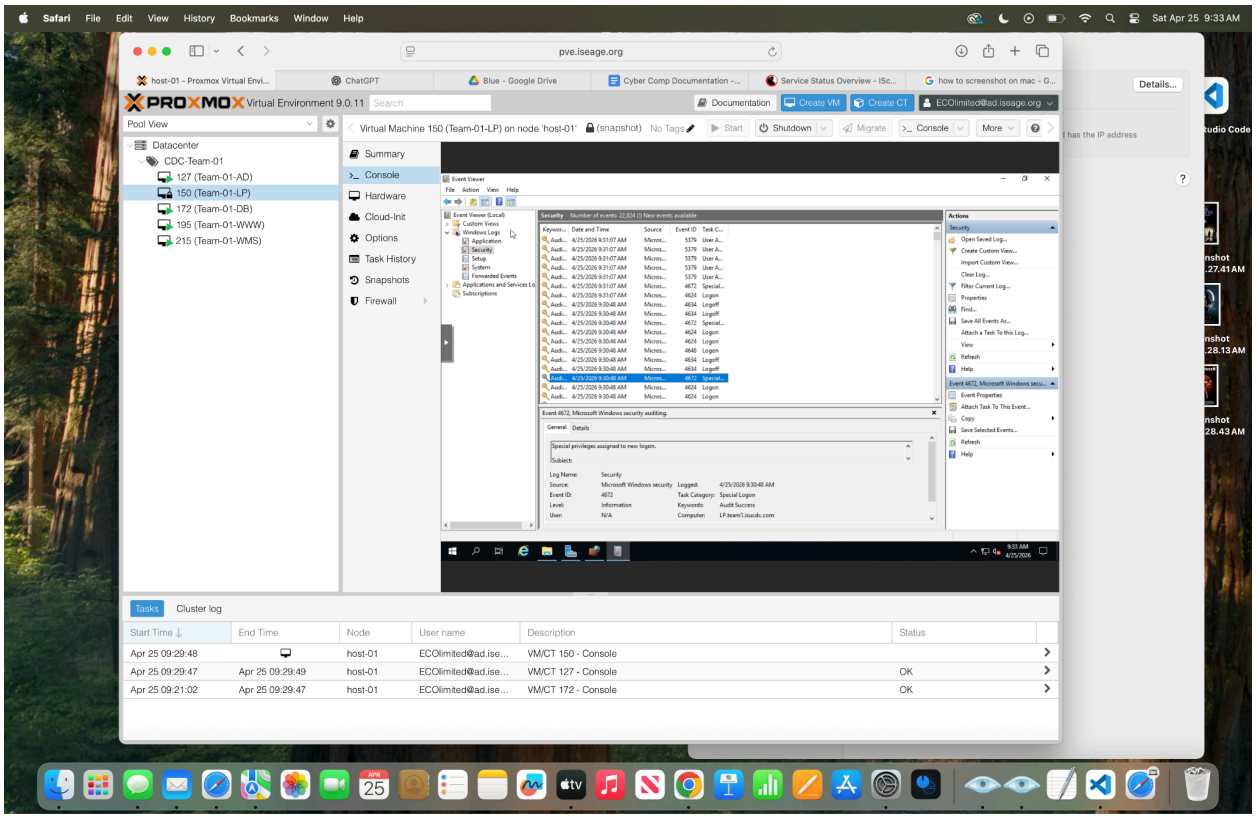At 8:30 am red team logged on and gained access to root, we know this by a unusual login via event viewer, this led to further privilege escalation proving there was a hack. To combat this we checked limited user privilege escalation by going through and checking permissions and limiting file permisions