At 12:39 we detected a logon by a customer to the AD which shouldnt be possible.

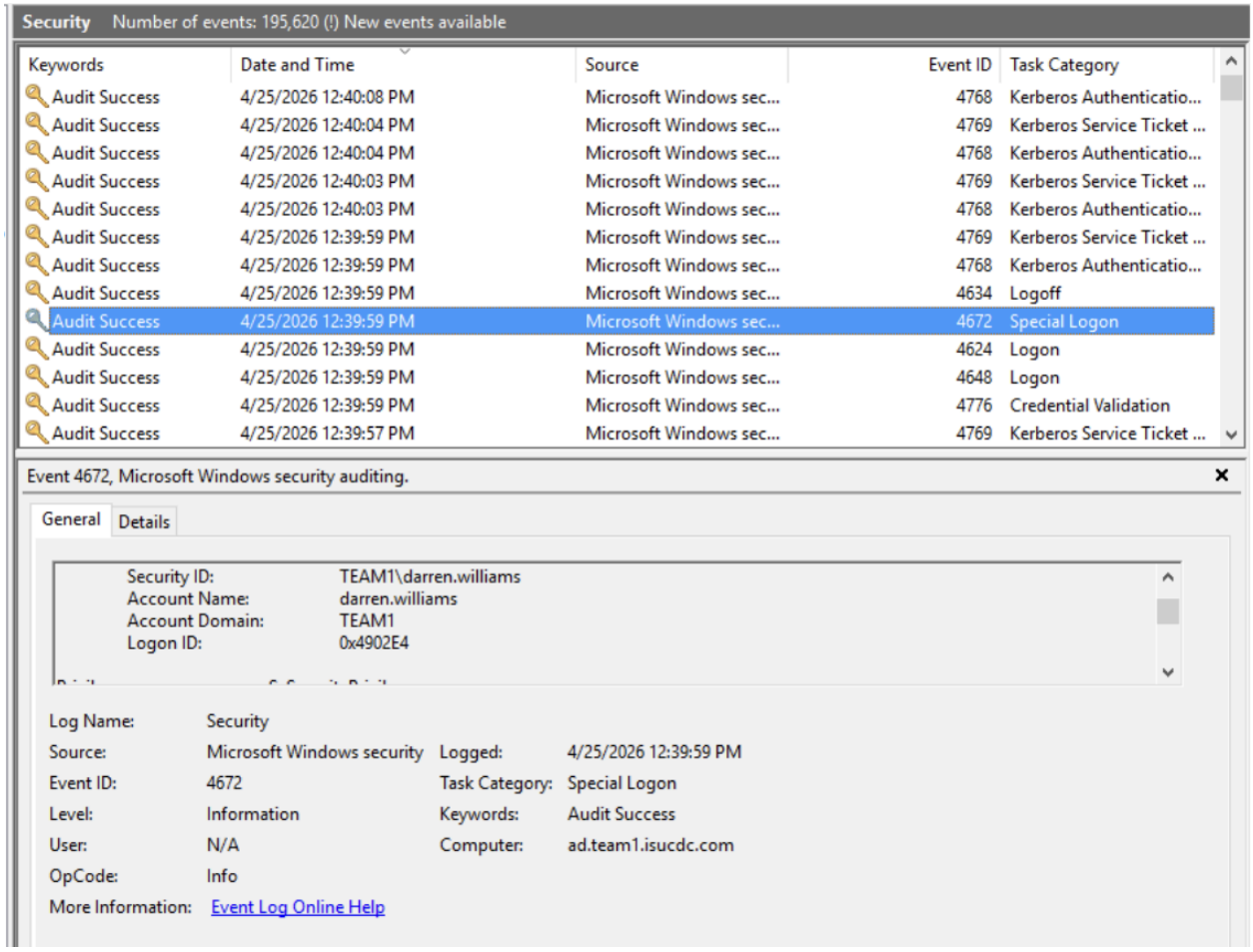

Security Number of events: 195,620 (!) New events available

Keywords	Date and Time	Source	Event ID	Task Category
Audit Success	4/25/2026 12:40:08 PM	Microsoft Windows sec...	4768	Kerberos Authenticatio...
Audit Success	4/25/2026 12:40:04 PM	Microsoft Windows sec...	4769	Kerberos Service Ticket ...
Audit Success	4/25/2026 12:40:04 PM	Microsoft Windows sec...	4768	Kerberos Authenticatio...
Audit Success	4/25/2026 12:40:03 PM	Microsoft Windows sec...	4769	Kerberos Service Ticket ...
Audit Success	4/25/2026 12:40:03 PM	Microsoft Windows sec...	4768	Kerberos Authenticatio...
Audit Success	4/25/2026 12:39:59 PM	Microsoft Windows sec...	4769	Kerberos Service Ticket ...
Audit Success	4/25/2026 12:39:59 PM	Microsoft Windows sec...	4768	Kerberos Authenticatio...
Audit Success	4/25/2026 12:39:59 PM	Microsoft Windows sec...	4634	Logoff
Audit Success	4/25/2026 12:39:59 PM	Microsoft Windows sec...	4672	Special Logon
Audit Success	4/25/2026 12:39:59 PM	Microsoft Windows sec...	4624	Logon
Audit Success	4/25/2026 12:39:59 PM	Microsoft Windows sec...	4648	Logon
Audit Success	4/25/2026 12:39:59 PM	Microsoft Windows sec...	4776	Credential Validation
Audit Success	4/25/2026 12:39:57 PM	Microsoft Windows sec...	4769	Kerberos Service Ticket ...

Event 4672, Microsoft Windows security auditing.

General Details

Security ID: TEAM1\darren.williams
Account Name: darren.williams
Account Domain: TEAM1
Logon ID: 0x4902E4

Log Name: Security
Source: Microsoft Windows security
Logged: 4/25/2026 12:39:59 PM
Event ID: 4672
Task Category: Special Logon
Level: Information
Keywords: Audit Success
User: N/A
Computer: ad.team1.isucdc.com
OpCode: Info
More Information: Event Log Online Help

We have deduced they gained access to the AD via misconfigured users, either a misconfigured RDP login or just had access to login to the AD and then got access to all the other users.

To remediate this, we attempted to limit access to AD via non IT users, but red team managed to gain access to a IT admin account which led to this being feutile.