Incident 1

Incident Response Template:

Incident Summary

Incident Name/ID: MGMT Blue Flag

Date/Time Detected: 02/21/2026 11:00

Detected By: Lucy

Severity (High/Medium/Low): High

Brief Description: Unauthorized Access & Escalated Privileges

Current Status (Open/Contained/Resolved): Resolved

Incident Details

What Happened: Vulnerable web service via debugger that was used earlier was utilized to escalate privileges into root access.

How It Was Discovered: Utilizing our logs on the WWW machine.

Affected Systems/Accounts: MGMT (201.203.200.30)

Incident Type (Malware / Unauthorized Access / Phishing / Misconfig / DoS / Other): Unauthorized Access & Escalated Privileges

Timeline

Time | Event/Action | Source

21:37:57 | Unauthorized Access | Journactl logs

08:36 | Train Flag | iScore

08:36 | Bus Flag | iScore

08:37 | DB Flag | iScore

Containment

Immediate Actions Taken:

- Changed passwords of domain administrators

Systems Isolated/Blocked:

- N/A nothing to block since it was through browser

Temporary Fixes Applied:

- Passwords changed. Debugger system was locked down and removed from production.

Eradication & Recovery

Cause/Entry Point (if known):

- Debugger via browser

Threat Removal Steps:

- N/A

Systems Restored/Rebuilt:

- N/A

Passwords/Keys Reset:

- Domain Administrators

Evidence Collected

Logs Pulled:

- Journalctl WWW
- Journalctl - MGMT

Screenshots/Artifacts:

```
Feb 20 21:37:20 mgmt.team3.isucdc.com flask[3695333]: cat: /etc/fcoe: Is a directory
Feb 20 21:37:20 mgmt.team3.isucdc.com flask[3695333]: cat: /etc/firewalld: Is a directory
Feb 20 21:37:20 mgmt.team3.isucdc.com flask[3695333]: cat: /etc/fonts: Is a directory
Feb 20 21:37:20 mgmt.team3.isucdc.com flask[3695333]: cat: /etc/fwupd: Is a directory
Feb 20 21:37:20 mgmt.team3.isucdc.com flask[3695333]: 199.100.16.100 - - [20/Feb/2026 21:37:20] "GET /console?__debugger__=yes&cmd=os.popen("cat+/etc/f*").read
```

```
tory
directory
ctory
ctory
/2026 21:37:20] "GET /console?__debugger__=yes&cmd=os.popen("cat+/etc/f*").read()&frm=0&s=oRNvdTJi1YnUZMG2VgHG HTTP/1.1" 200 -
```

```
Feb 20 21:37:58 mgmt.team3.isucdc.com flask[3695333]: 199.100.16.100 - - [20/Feb/2026 21:37:58] "GET /console?__debugger__=yes&cmd=os.popen("ls+/etc/").read()&
```

```
/2026 21:37:58] "GET /console?__debugger__=yes&cmd=os.popen("ls+/etc/").read()&frm=0&s=oRNvdTJi1YnUZMG2VgHG HTTP/1.1" 200 -
```

Communications

Internal Notifications:

- “SIEM” Alert (iScore)

Lessons Learned

What Went Well:

- We quickly identified the source, and prevented/verified that lateral movement did not occur, and changed credentials quickly

What Needs Improvement:

- Verifying that our endpoints are locked down ahead of time

Follow-Up Actions:

- Continue to monitor logs

Incident 2

Incident Response Template:

Incident Summary

Incident Name/ID: Kerberos Attempt

Date/Time Detected: 02/21/2026 11:04:00

Detected By: Sierra

Severity (High/Medium/Low): Low

Brief Description: Logon Attempt

Current Status (Open/Contained/Resolved): Resolved

Incident Details

What Happened:

- Multiple attempts for Kerberos pass the tickets

How It Was Discovered:

- Event Viewer (IDs 3, 10016)

Affected Systems/Accounts:

- AD (201.203.200.10)

Incident Type (Malware / Unauthorized Access / Phishing / Misconfig / DoS / Other): Logon Attempt

Timeline

Time | Event/Action | Source

11:04:45 | Failed Activation | EventViewer

11:04:45 | Failed Activation | EventViewer

11:05:16 | Failed Kerberos | EventViewer

11:05:16 | Failed Kerberos | EventViewer

Containment

Immediate Actions Taken:

- Verify no access granted

Systems Isolated/Blocked:

- N/A

Temporary Fixes Applied:

- N/A

Evidence Collected

Logs Pulled:

- Event Viewer

Suspicious Files/Indicators:

- Event ID 3
- Event ID 10016

Screenshots/Artifacts:

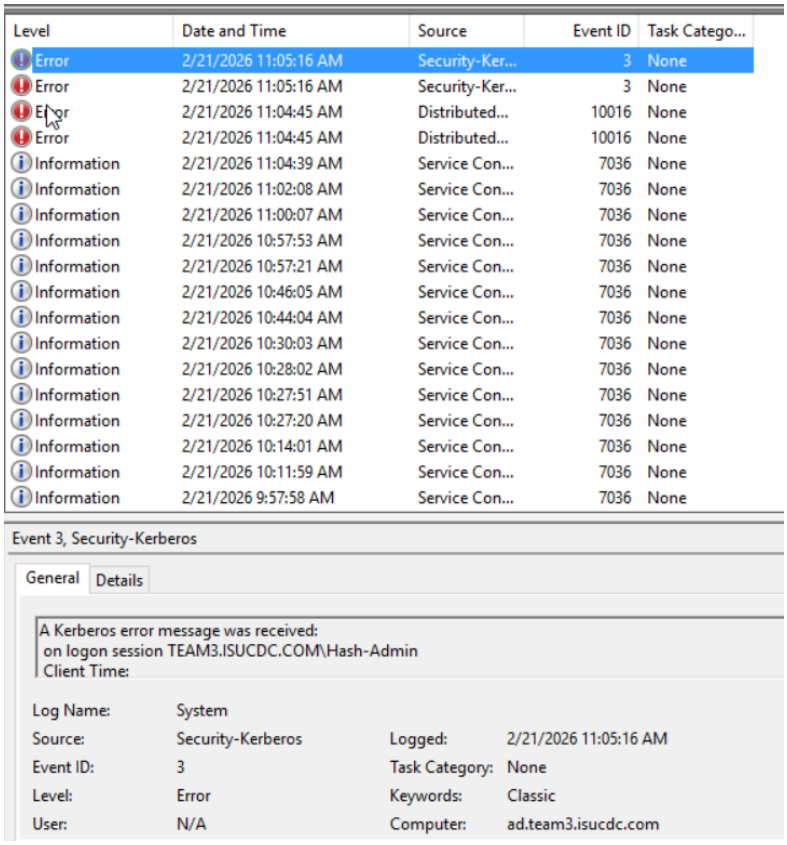

Level	Date and Time	Source	Event ID	Task Catego...
Error	2/21/2026 11:05:16 AM	Security-Ker...	3	None
Error	2/21/2026 11:05:16 AM	Security-Ker...	3	None
Error	2/21/2026 11:04:45 AM	Distributed...	10016	None
Error	2/21/2026 11:04:45 AM	Distributed...	10016	None
Information	2/21/2026 11:04:39 AM	Service Con...	7036	None
Information	2/21/2026 11:02:08 AM	Service Con...	7036	None
Information	2/21/2026 11:00:07 AM	Service Con...	7036	None
Information	2/21/2026 10:57:53 AM	Service Con...	7036	None
Information	2/21/2026 10:57:21 AM	Service Con...	7036	None
Information	2/21/2026 10:46:05 AM	Service Con...	7036	None
Information	2/21/2026 10:44:04 AM	Service Con...	7036	None
Information	2/21/2026 10:30:03 AM	Service Con...	7036	None
Information	2/21/2026 10:28:02 AM	Service Con...	7036	None
Information	2/21/2026 10:27:51 AM	Service Con...	7036	None
Information	2/21/2026 10:27:20 AM	Service Con...	7036	None
Information	2/21/2026 10:14:01 AM	Service Con...	7036	None
Information	2/21/2026 10:11:59 AM	Service Con...	7036	None
Information	2/21/2026 9:57:58 AM	Service Con...	7036	None

Event 3, Security-Kerberos

General Details

A Kerberos error message was received:
on logon session TEAM3.ISUCDC.COM\Hash-Admin
Client Time:

Log Name:	System		
Source:	Security-Kerberos	Logged:	2/21/2026 11:05:16 AM
Event ID:	3	Task Category:	None
Level:	Error	Keywords:	Classic
User:	N/A	Computer:	ad.team3.isucdc.com

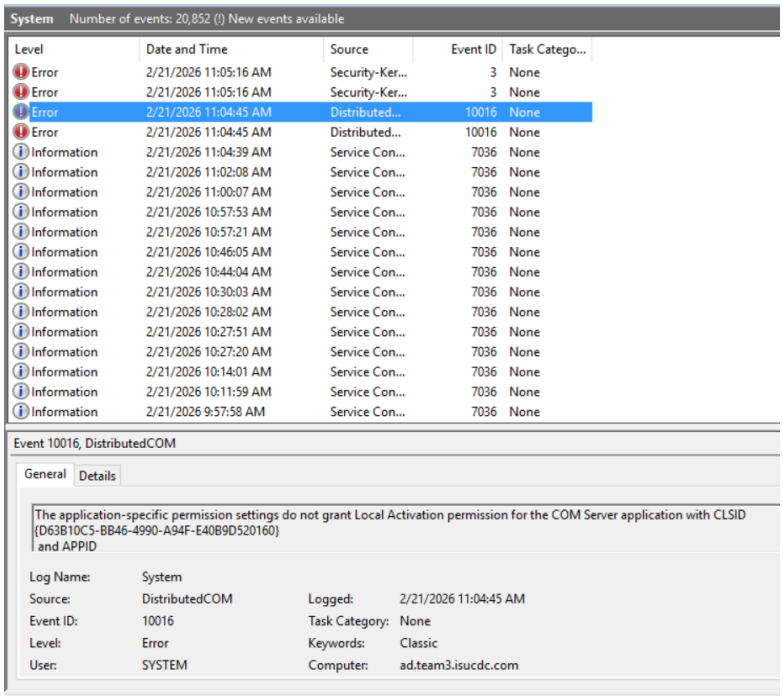

System Number of events: 20,852 (!) New events available

Level	Date and Time	Source	Event ID	Task Catego...
Error	2/21/2026 11:05:16 AM	Security-Ker...	3	None
Error	2/21/2026 11:05:16 AM	Security-Ker...	3	None
Error	2/21/2026 11:04:45 AM	Distributed...	10016	None
Error	2/21/2026 11:04:45 AM	Distributed...	10016	None
Information	2/21/2026 11:04:39 AM	Service Con...	7036	None
Information	2/21/2026 11:02:08 AM	Service Con...	7036	None
Information	2/21/2026 11:00:07 AM	Service Con...	7036	None
Information	2/21/2026 10:57:53 AM	Service Con...	7036	None
Information	2/21/2026 10:57:21 AM	Service Con...	7036	None
Information	2/21/2026 10:46:05 AM	Service Con...	7036	None
Information	2/21/2026 10:44:04 AM	Service Con...	7036	None
Information	2/21/2026 10:30:03 AM	Service Con...	7036	None
Information	2/21/2026 10:28:02 AM	Service Con...	7036	None
Information	2/21/2026 10:27:51 AM	Service Con...	7036	None
Information	2/21/2026 10:27:20 AM	Service Con...	7036	None
Information	2/21/2026 10:14:01 AM	Service Con...	7036	None
Information	2/21/2026 10:11:59 AM	Service Con...	7036	None
Information	2/21/2026 9:57:58 AM	Service Con...	7036	None

Event 10016, DistributedCOM

General Details

The application-specific permission settings do not grant Local Activation permission for the COM Server application with CLSID {D63B10C5-BB46-4990-A94F-E40B9D520160} and APPID

Log Name:	System		
Source:	DistributedCOM	Logged:	2/21/2026 11:04:45 AM
Event ID:	10016	Task Category:	None
Level:	Error	Keywords:	Classic
User:	SYSTEM	Computer:	ad.team3.isucdc.com

Lessons Learned

What Went Well:

- Successfully prevented logon

Follow-Up Actions:

- Continue to monitor logs

Incident 3

Incident Response Template:

Incident Summary

Incident Name/ID: LDAP Attempt

Date/Time Detected: 02/21/2026 01:12:31

Detected By: Joe

Severity (High/Medium/Low): Low

Brief Description: Attempted LDAP authentication

Current Status (Open/Contained/Resolved): Resolved

Incident Details

What Happened: Failed LDAP authentication attempt from /auth/register

How It Was Discovered: Utilizing our logs on the MGMT machine

Affected Systems/Accounts: MGMT (201.203.200.30)

Incident Type (Malware / Unauthorized Access / Phishing / Misconfig / DoS / Other):

Authentication Attempt

Timeline

Time | Event/Action | Source

01:12:31 | Unauthorized Access | Journactl logs

Containment

Immediate Actions Taken:

- Verify no changes/entry

Systems Isolated/Blocked:

- N/A

Temporary Fixes Applied:

- N/A

Eradication & Recovery

Cause/Entry Point (if known):

- Debugger via browser

Threat Removal Steps:

- N/A

Systems Restored/Rebuilt:

- N/A

Passwords/Keys Reset:

- Domain Administrators

Evidence Collected

Logs Pulled:

- Journalctl - WWW
- Journalctl - MGMT

Screenshots/Artifacts:

```
Feb 21 01:12:31 mgmt.team3.isucdc.com flask[3695333]: [2026-02-21 01:12:31,016] ERROR in app: Exception on /auth/register [POST]
Feb 21 01:12:31 mgmt.team3.isucdc.com flask[3695333]: Traceback (most recent call last):
Feb 21 01:12:31 mgmt.team3.isucdc.com flask[3695333]:   File "/home/cdc/icdc26-backend-mgmt/venv/lib64/python3.12/site-packages/flask/app.py", line 1455, in ws>
Feb 21 01:12:31 mgmt.team3.isucdc.com flask[3695333]:     response = self.full_dispatch_request()
Feb 21 01:12:31 mgmt.team3.isucdc.com flask[3695333]:                ^^^^^^^^^^^^^^^^^^^^^^^^^^^^^^^
Feb 21 01:12:31 mgmt.team3.isucdc.com flask[3695333]:   File "/home/cdc/icdc26-backend-mgmt/venv/lib64/python3.12/site-packages/flask/app.py", line 869, in full>
Feb 21 01:12:31 mgmt.team3.isucdc.com flask[3695333]:     rv = self.handle_user_exception(e)
Feb 21 01:12:31 mgmt.team3.isucdc.com flask[3695333]:          ^^^^^^^^^^^^^^^^^^^^^^^^^^^^^^^^
Feb 21 01:12:31 mgmt.team3.isucdc.com flask[3695333]:   File "/home/cdc/icdc26-backend-mgmt/venv/lib64/python3.12/site-packages/flask_cors/extension.py", line >
Feb 21 01:12:31 mgmt.team3.isucdc.com flask[3695333]:     return cors_after_request(app.make_response(f(*args, **kwargs)))
Feb 21 01:12:31 mgmt.team3.isucdc.com flask[3695333]:                               ^^^^^^^^^^^^^^^^^^
Feb 21 01:12:31 mgmt.team3.isucdc.com flask[3695333]:   File "/home/cdc/icdc26-backend-mgmt/venv/lib64/python3.12/site-packages/flask/app.py", line 867, in full>
Feb 21 01:12:31 mgmt.team3.isucdc.com flask[3695333]:     rv = self.dispatch_request()
Feb 21 01:12:31 mgmt.team3.isucdc.com flask[3695333]:          ^^^^^^^^^^^^^^^^^^^^^^^^^
Feb 21 01:12:31 mgmt.team3.isucdc.com flask[3695333]:   File "/home/cdc/icdc26-backend-mgmt/venv/lib64/python3.12/site-packages/flask/app.py", line 852, in dis>
Feb 21 01:12:31 mgmt.team3.isucdc.com flask[3695333]:     return self.ensure_sync(self.view_functions[rule.endpoint])(**view_args)
Feb 21 01:12:31 mgmt.team3.isucdc.com flask[3695333]:            ^^^^^^^^^^^^^^^^^^^
```

External Communications (if required): N/A

Lessons Learned

What Went Well:

- We quickly identified the source, and prevented entry

What Needs Improvement:

- N/A

Follow-Up Actions:

- Continue to monitor logs