White Team 11:00AM Intrusion Report

Team 39

:skullpray:

Time Detected: 11:20
System: Across the whole Domain
Details: New users were registered to the domain. The users were: tompohl, shadow bob, and kilroy. These were added via the website functionality. They are only allowed the lowest privileges and cannot access any systems remotely. Due to this, they have been deemed benign. We believe that these were added by either Red team or Green team via the public website functionalities. There has been no evidence of the users successfully escalating privileges.

Supporting evidence:
These are the users on the domain:

```
PS C:\Users\Administrator> net user /domain

User accounts for \\AD

-------------------------------------------------------------------------------
Administrator            andrea.hall              DefaultAccount
edward.matthews          geoffrey.mitchell        Guest
jacob                    joann.wilson             joy.newman
kilroy                   krbtgt                   krystal.gray
leslie.brady             melissa.robles           michael.miranda
roger.cox                shadowBob                Test1
tompohl
The command completed successfully.
```

This is proof that the users have limited privileges:

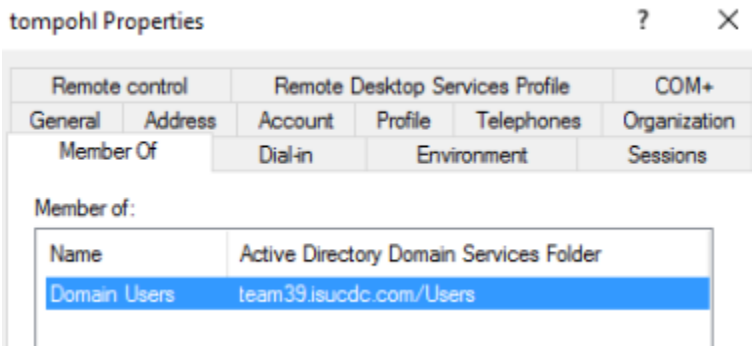

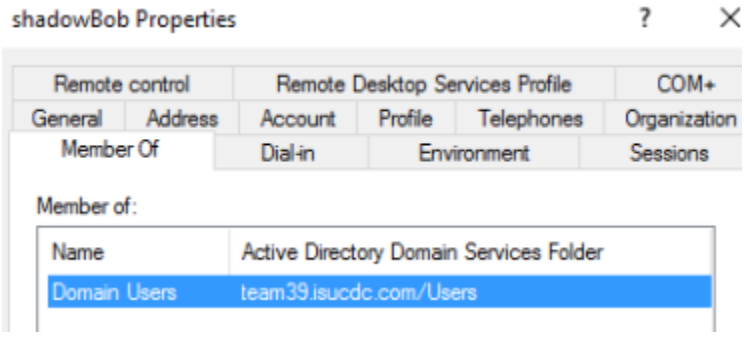

The Domain Users group does not have any elevated privileges.

Mitigation Actions Taken: Prior actions that we took were able to stop these accounts from having higher privileges. We fixed the public website to ensure that citizens can add new

users, however they are added as only domain users and do not have any elevated privileges and cannot access any systems via RDP or SSH. This ensures our websites support all user functionalities while disallowing any unauthorized access. This is working as shown in the screenshots. Additionally, registration on the transit admins website is only allowed for transit admins but not for anyone else, maintaining website functionality while ensuring that no unauthorized access is allowed.

The login function was fixed in order to properly authenticate:

```
@bp.route("/login", methods=["POST"])
def login():
    data = request.get_json()
    username = data.get("username")
    password = data.get("password")

    if not username or not password:
        return jsonify({"error": "Username and password required"}), 400

    success, is_admin = authenticate(username, password)
    if not success:
        return jsonify({"error": "Authentication failed"}), 401

    session["username"] = username
    session["is_admin"] = is_admin

    return (
        jsonify({"message": "Login successful"}),
        200,
    )
```

LDAP injection was mitigated as shown:

```
def add_to_group(username, group):
    conn = get_ldap_connection()
    ad_add_members_to_groups(
        conn, f"cn={escape_rdn(username)},"" + Config.LDAP_DN, [f"cn={escape_rdn(group)},"" + Config.LDAP_DN]
    )
    conn.unbind()
    return conn.result["description"] == "success"
```

No other intrusions detected:

We have yet to detect any suspicious activity on any other systems.

Looking at our Fail2Ban logs on the WWW and MGMT linux systems, we can see that RedTeam has been attempting to brute force into our systems, but they have yet to succeed.

```
[root@www log]# fail2ban-client status sshd
Status for the jail: sshd
|- Filter
|  |- Currently failed: 1
|  |- Total failed:     51
|  `- Journal matches:  _SYSTEMD_UNIT=sshd.service + _COMM=sshd + _COMM=sshd-session
`- Actions
   |- Currently banned: 1
   |- Total banned:     5
   `- Banned IP list:   12.110.206.207
[root@www log]#
```

```
[root@mgmt log]# fail2ban-client status sshd
Status for the jail: sshd
|- Filter
|  |- Currently failed: 1
|  |- Total failed:     59
|  `- Journal matches:  _SYSTEMD_UNIT=sshd.service + _COMM=sshd
`- Actions
   |- Currently banned: 1
   |- Total banned:     9
   `- Banned IP list:   12.110.206.207
[root@mgmt log]# _
```

A custom fail2ban jail was added for the public website login to prevent brute forcing of administrator accounts.

```
[root@www app]# fail2ban-client status www-app
Status for the jail: www-app
|- Filter
|  |- Currently failed: 0
|  |- Total failed:     14
|  `- File list:        /home/cdc/icdc2026frontend-main/auth.log
`- Actions
   |- Currently banned: 0
   |- Total banned:     1
   `- Banned IP list:
[root@www app]# _
```

Looking at the network traffic and events for the Windows systems, there have been no foreign IPs detected.

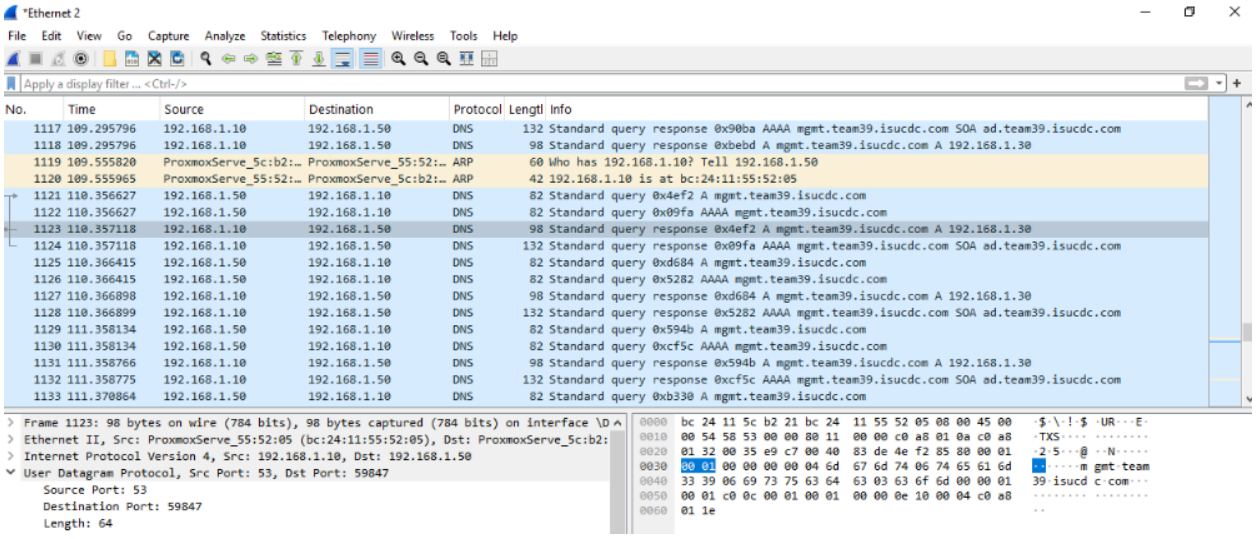
*Ethernet 2
File Edit View Go Capture Analyze Statistics Telephony Wireless Tools Help
Apply a display filter ... <Ctrl-/>
No. Time Source Destination Protocol Length Info
1117 109.295796 192.168.1.10 192.168.1.50 DNS 132 Standard query response 0x90ba AAAA mgmt.team39.isucdc.com SOA ad.team39.isucdc.com
1118 109.295796 192.168.1.10 192.168.1.50 DNS 98 Standard query response 0xbebd A mgmt.team39.isucdc.com A 192.168.1.30
1119 109.555820 ProxmoxServe_5c:b2:… ProxmoxServe_55:52:… ARP 60 Who has 192.168.1.10? Tell 192.168.1.50
1120 109.555965 ProxmoxServe_55:52:… ProxmoxServe_5c:b2:… ARP 42 192.168.1.10 is at bc:24:11:55:52:05
1121 110.356627 192.168.1.50 192.168.1.10 DNS 82 Standard query 0x4ef2 A mgmt.team39.isucdc.com
1122 110.356627 192.168.1.50 192.168.1.10 DNS 82 Standard query 0x09fa AAAA mgmt.team39.isucdc.com
1123 110.357118 192.168.1.10 192.168.1.50 DNS 98 Standard query response 0x4ef2 A mgmt.team39.isucdc.com A 192.168.1.30
1124 110.357118 192.168.1.10 192.168.1.50 DNS 132 Standard query response 0x09fa AAAA mgmt.team39.isucdc.com SOA ad.team39.isucdc.com
1125 110.366415 192.168.1.50 192.168.1.10 DNS 82 Standard query 0xd684 A mgmt.team39.isucdc.com
1126 110.366415 192.168.1.50 192.168.1.10 DNS 82 Standard query 0x5282 AAAA mgmt.team39.isucdc.com
1127 110.366898 192.168.1.10 192.168.1.50 DNS 98 Standard query response 0xd684 A mgmt.team39.isucdc.com A 192.168.1.30
1128 110.366899 192.168.1.10 192.168.1.50 DNS 132 Standard query response 0x5282 AAAA mgmt.team39.isucdc.com SOA ad.team39.isucdc.com
1129 111.358134 192.168.1.50 192.168.1.10 DNS 82 Standard query 0x594b A mgmt.team39.isucdc.com
1130 111.358134 192.168.1.50 192.168.1.10 DNS 82 Standard query 0xcf5c AAAA mgmt.team39.isucdc.com
1131 111.358766 192.168.1.10 192.168.1.50 DNS 98 Standard query response 0x594b A mgmt.team39.isucdc.com A 192.168.1.30
1132 111.358775 192.168.1.10 192.168.1.50 DNS 132 Standard query response 0xcf5c AAAA mgmt.team39.isucdc.com SOA ad.team39.isucdc.com
1133 111.370864 192.168.1.50 192.168.1.10 DNS 82 Standard query 0xb330 A mgmt.team39.isucdc.com
Frame 1123: 98 bytes on wire (784 bits), 98 bytes captured (784 bits) on interface \D
Ethernet II, Src: ProxmoxServe_55:52:05 (bc:24:11:55:52:05), Dst: ProxmoxServe_5c:b2:
Internet Protocol Version 4, Src: 192.168.1.10, Dst: 192.168.1.50
User Datagram Protocol, Src Port: 53, Dst Port: 59847
Source Port: 53
Destination Port: 59847
Length: 64
0000 bc 24 11 5c b2 21 bc 24 11 55 52 05 08 00 45 00
0010 00 54 58 53 00 00 80 11 00 00 c0 a8 01 0a c0 a8
0020 01 32 00 35 e9 c7 00 40 83 de 4e f2 85 80 00 01
0030 00 01 00 00 00 00 04 6d 67 6d 74 06 74 65 61 6d
0040 33 39 06 69 73 75 63 64 63 03 63 6f 6d 00 00 01
0050 00 01 c0 0c 00 01 00 01 00 00 0e 10 00 04 c0 a8
0060 01 1e

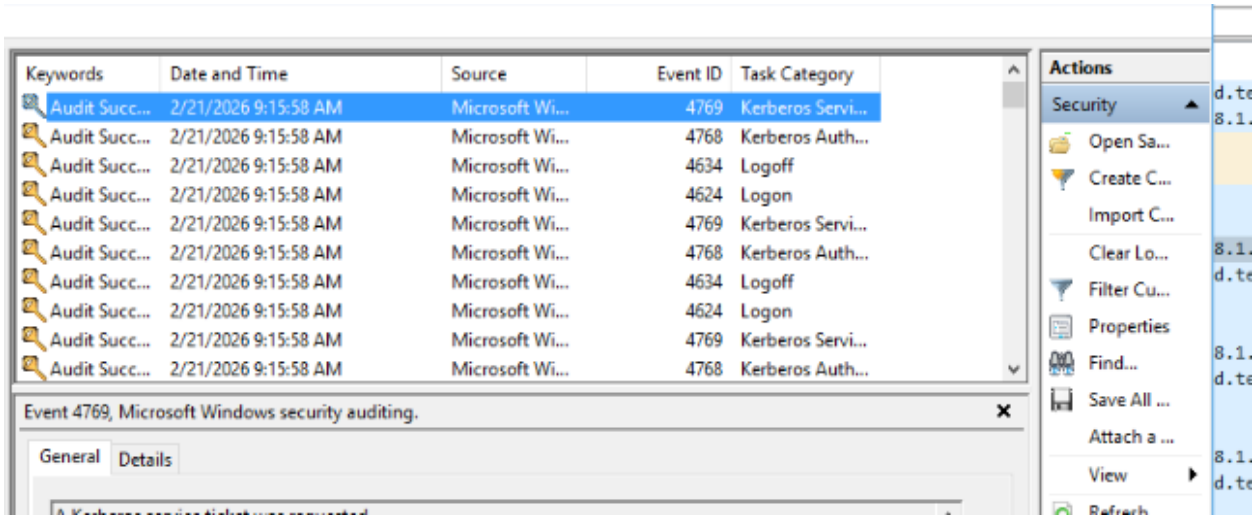
Keywords Date and Time Source Event ID Task Category
Audit Succ... 2/21/2026 9:15:58 AM Microsoft Wi... 4769 Kerberos Servi...
Audit Succ... 2/21/2026 9:15:58 AM Microsoft Wi... 4768 Kerberos Auth...
Audit Succ... 2/21/2026 9:15:58 AM Microsoft Wi... 4634 Logoff
Audit Succ... 2/21/2026 9:15:58 AM Microsoft Wi... 4624 Logon
Audit Succ... 2/21/2026 9:15:58 AM Microsoft Wi... 4769 Kerberos Servi...
Audit Succ... 2/21/2026 9:15:58 AM Microsoft Wi... 4768 Kerberos Auth...
Audit Succ... 2/21/2026 9:15:58 AM Microsoft Wi... 4634 Logoff
Audit Succ... 2/21/2026 9:15:58 AM Microsoft Wi... 4624 Logon
Audit Succ... 2/21/2026 9:15:58 AM Microsoft Wi... 4769 Kerberos Servi...
Audit Succ... 2/21/2026 9:15:58 AM Microsoft Wi... 4768 Kerberos Auth...
Event 4769, Microsoft Windows security auditing.
General Details
Actions
Security
Open Sa...
Create C...
Import C...
Clear Lo...
Filter Cu...
Properties
Find...
Save All ...
Attach a ...
View