Team StAABility
(Team 10)
AAB College

Green Team Documentation

Document Date: February 18, 2026

Contents

System Overview 3
Active Directory (AD) 4
Ticketing System 6
Management Backend 7
Admin Portal 8
Public Website 9
User Roles and Allowed Actions 12
Incident Reporting Process 13

System Overview

The Central Downtown City (CDC) Transportation System supports public transportation operations including authentication, ticketing, fleet management, and citizen services.

The infrastructure includes:

- Active Directory (AD)
- Ticketing System
- Management Backend
- Admin Portal
- Public Website

This document explains how to access, use, and manage these systems.

Active Directory (AD)

Purpose

The Active Directory server manages user authentication across all CDC systems and provides certificate services for the ticketing infrastructure.

Administrative Actions

Authorized administrators may:

- Manage user accounts
- Reset passwords
- Enable or disable user access

certificate services for the ticketing infrastructure.

Accessing via Remote Desktop

1. Press the Windows key on your keyboard
2. Type "Remote Desktop Connection" and press Enter
3. Enter "ad.team10.isucdc.com" in the Computer field
4. Click Connect
5. Enter your credentials when prompted
6. Username format: TEAM10\username

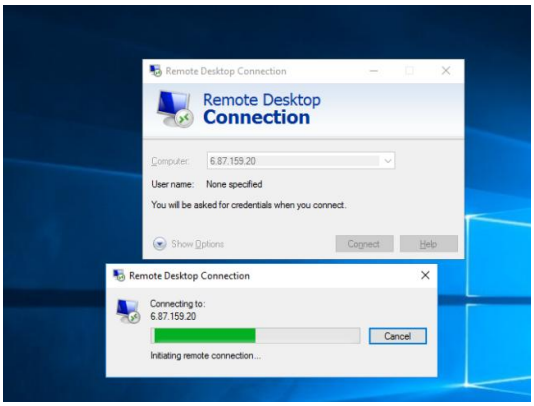

Changing Your Password

To change your domain password (affects all systems):

1. Connect to any Windows server via RDP
2. Press Ctrl+Alt+End (not Ctrl+Alt+Delete in RDP)
3. Select "Change a password"
4. Enter your old password
5. Enter and confirm your new password
6. Click the arrow button to submit

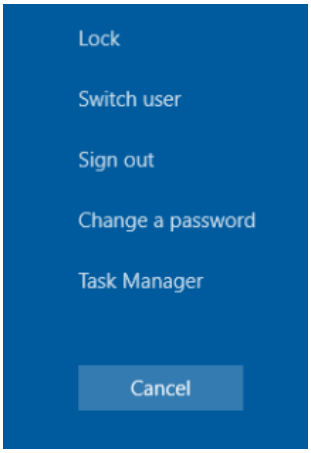

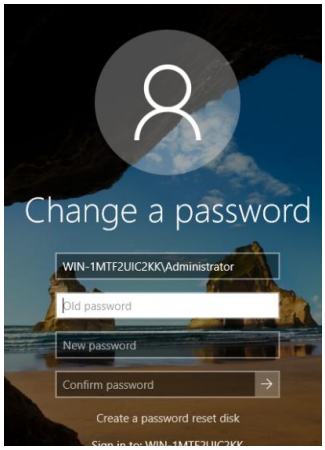

Ticketing System

Purpose

The Ticketing Machine handles ticket issuance and validation for all bus and train services across the CDC transportation network.

Access

Accessible through a web interface.

Administrative Functions

Authorized staff may:

- Review ticket records
- Validate ticket status
- Monitor ticket operations

Management Backend

Purpose

Handles:

- Authentication integration
- Payment processing
- Fleet coordination

Administrative Actions

Authorized IT Administrators may:

- Restart backend services
- Review operational logs
- Verify system availability

Service Restart (Linux Systems)

1. Access via SSH.
2. Use system service management tools.
3. Restart the backend application service if required.

Accessing via SSH

1. Open an SSH client.
2. Enter hostname:

   example: mgmt.team10.isucdc.com
3. Connect using administrator credentials.

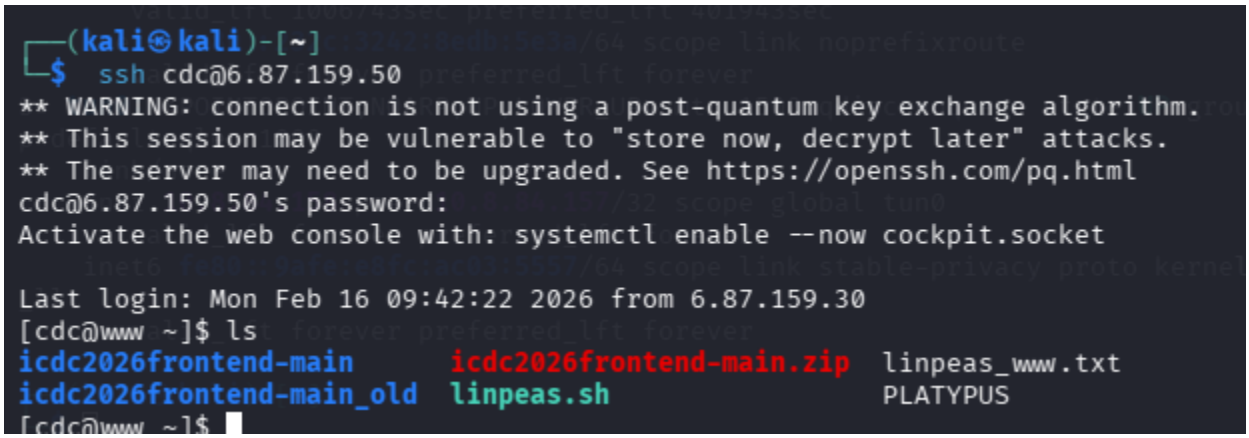

Admin Portal

Purpose

Used by Transit Administrators for:

- Viewing vehicle status
- Managing routes
- Performing operational controls

Access

Available via web browser.

Authorized Transit Administrators may log in using assigned credentials.

Accessing the Admin Portal

1. Open a web browser.
2. Navigate to:
   http://admin.team10.isucdc.com
3. Log in with administrator credentials.
4. The admin dashboard will load.

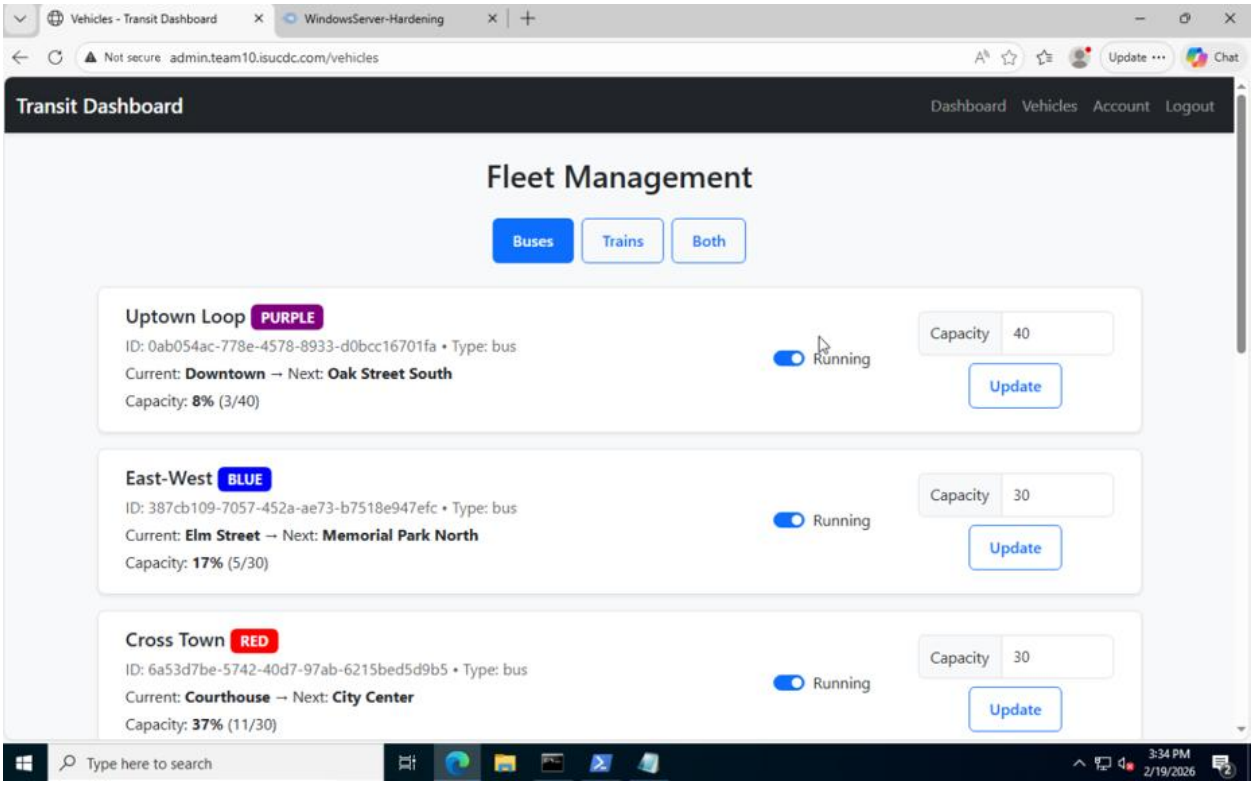

Public Website

Purpose

Allows citizens to:

- Register accounts
- Log in
- Purchase tickets
- View routes
- Manage personal accounts

Accessing the Public Website

1. Open a web browser.
2. Navigate to:

   http://www.team10.isucdc.com
3. The CDC homepage will load.

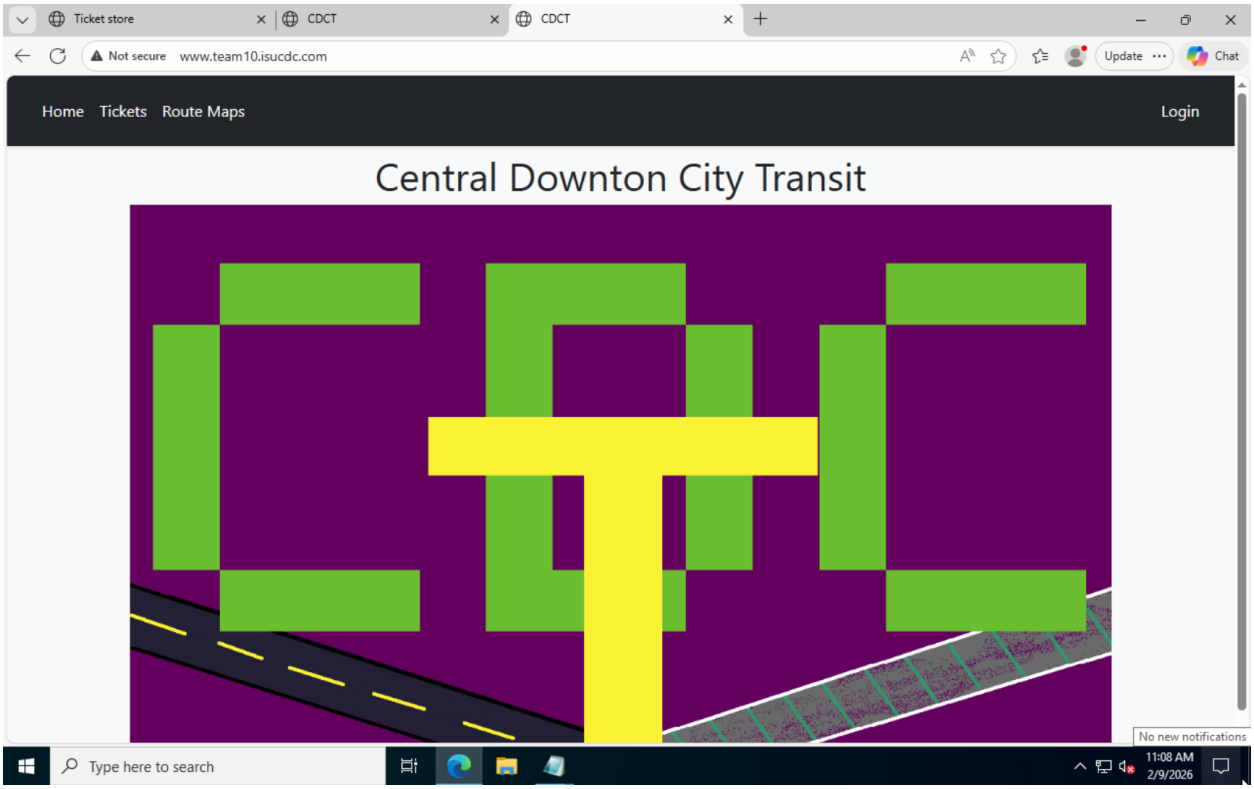

User Login

1. Click **Login**.
2. Enter username and password.

3. The user dashboard will load.

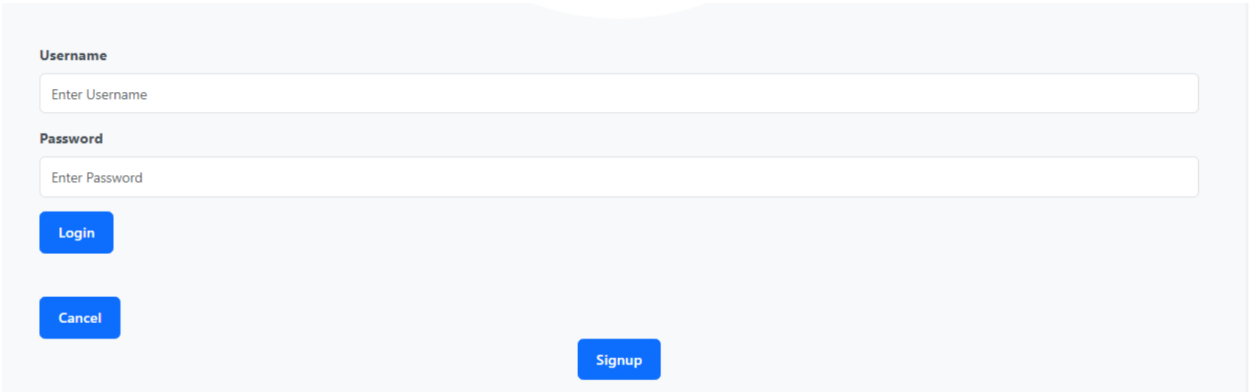

Register a New Account

1. Click **Register**.
2. Fill in required information.
3. Submit the form.

The frontend application is controlled by the “frontend” systemd service.

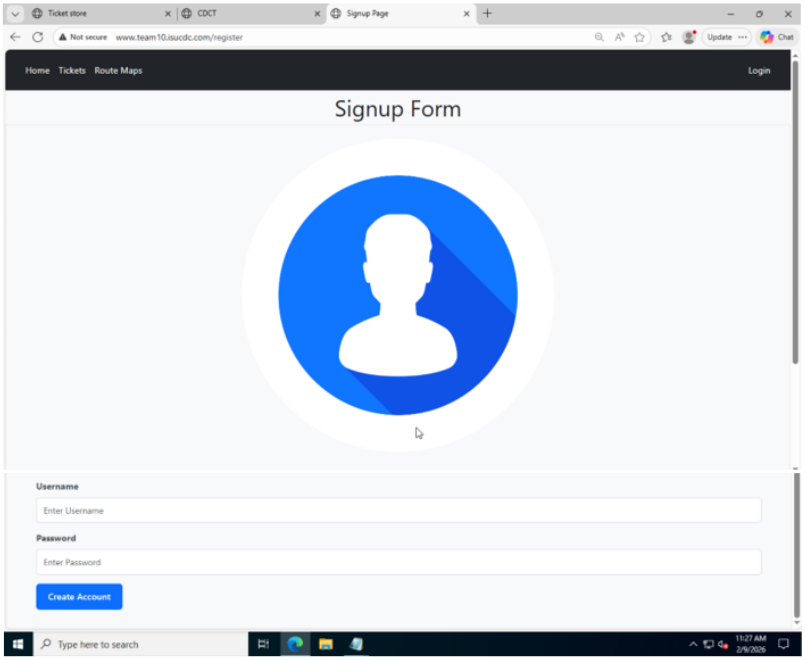

Ticket List of the Purchases tickets or the current tickets

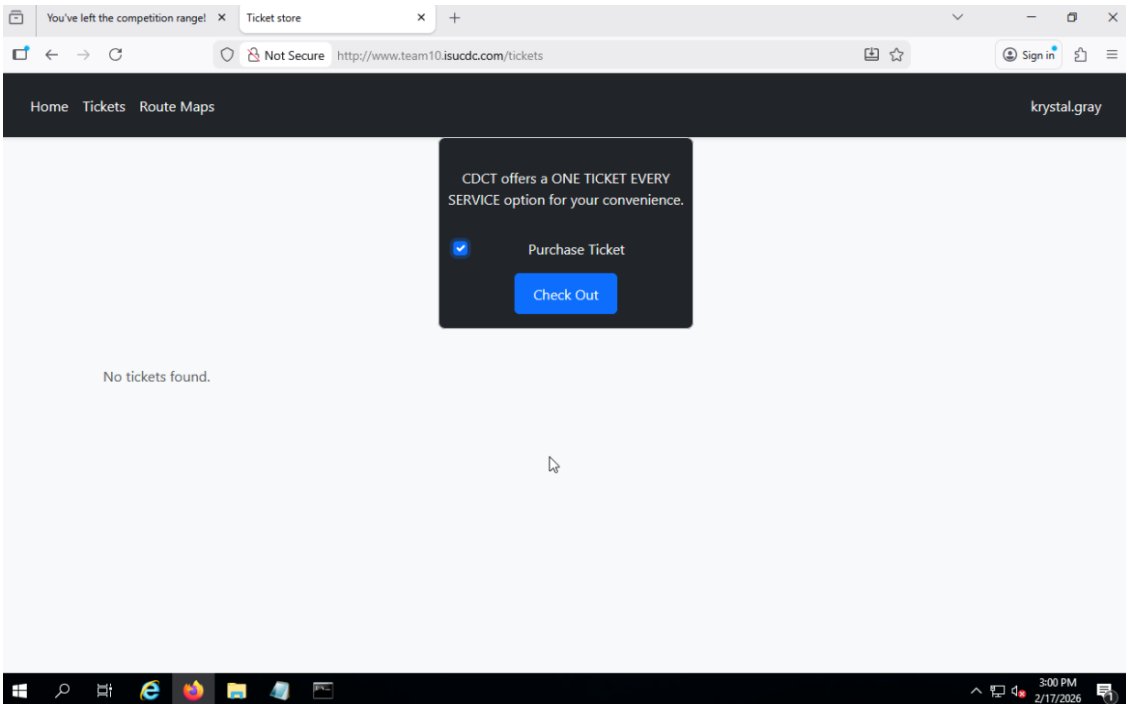

Route Maps for Bus and Train:

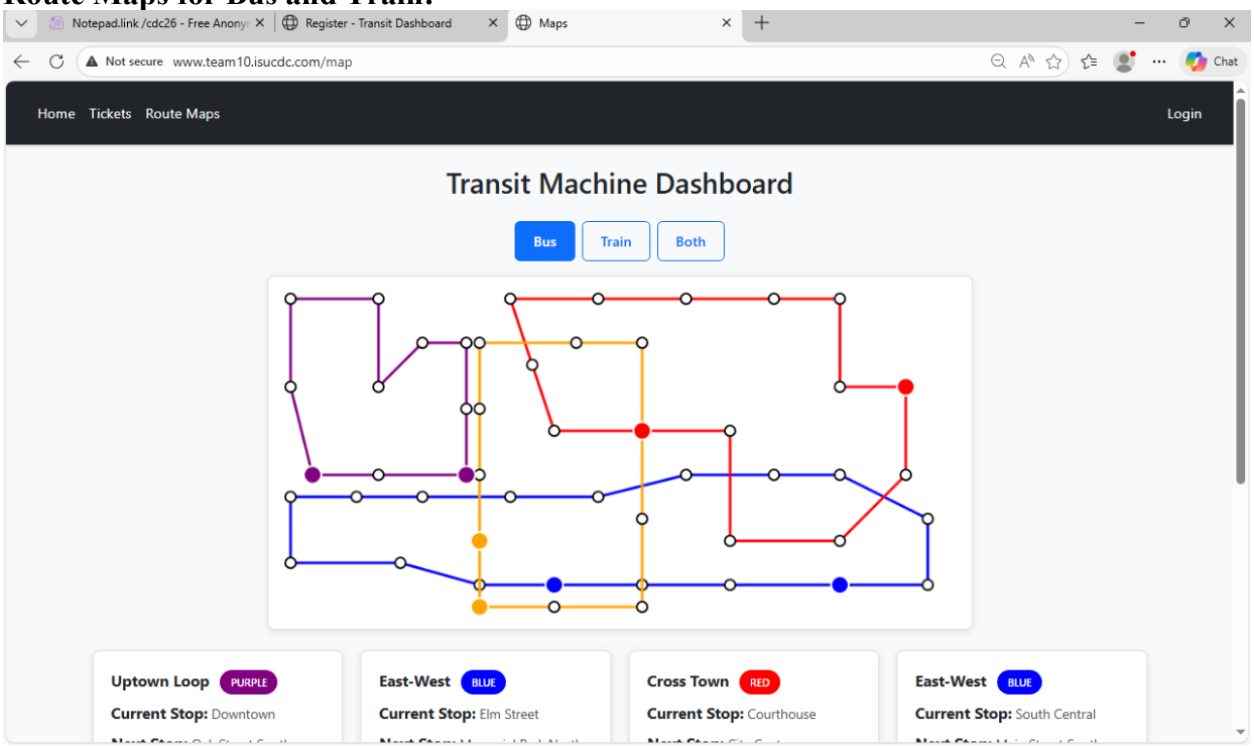

.

User Roles and Allowed Actions

The CDC Transportation System operates under defined roles to ensure proper system usage and management. Each role has specific responsibilities and permitted actions.

IT Administrator

Responsibilities:

- Manage system access and user accounts
- Reset user passwords when required
- Start, stop, and restart system services
- Perform routine maintenance and updates
- Troubleshoot system-related issues

Transit Administrator

Responsibilities:

- Monitor vehicle status
- Manage routes and operational settings
- Access administrative portal features
- Oversee transit-related functions

Ticket Maintenance Staff

Responsibilities:

- Monitor ticket validation operations
- Review ticket records
- Report operational issues

Citizen (Standard User)

Responsibilities:

- Register an account
- Log in to personal dashboard
- Purchase and manage tickets
- View route information

Incident Reporting Process

In the event of suspicious activity or system malfunction:

1. The issue is reported to the IT Administrator or Security Officer.
2. The incident is documented.
3. The issue is reviewed and appropriate action is taken.