Green Team Documentation

Hair cURLer – ICDC 2026

(TEAM 2)

Table of contents

Website / Frontend Access
Opening the website
User Login Procedures
Website Utilization Guide
Tickets Management
Routes Viewing
Account and Account Info Management
Remote Login to Linux Servers
Access Admin Panel for Transit Admins
Accessing the Tickets/Admin/AD servers via RDP
RDP for Windows
RDP for Linux users
Changing the Password for RDP

Website / Frontend Access

Opening the website

1. Open your browser–if it is not on the desktop, hit the windows key and search for your browser and open it.
2. In the address bar, type “https://www.team2.isucdc.com”.
3. You are going to get an error of security risk just click on advanced

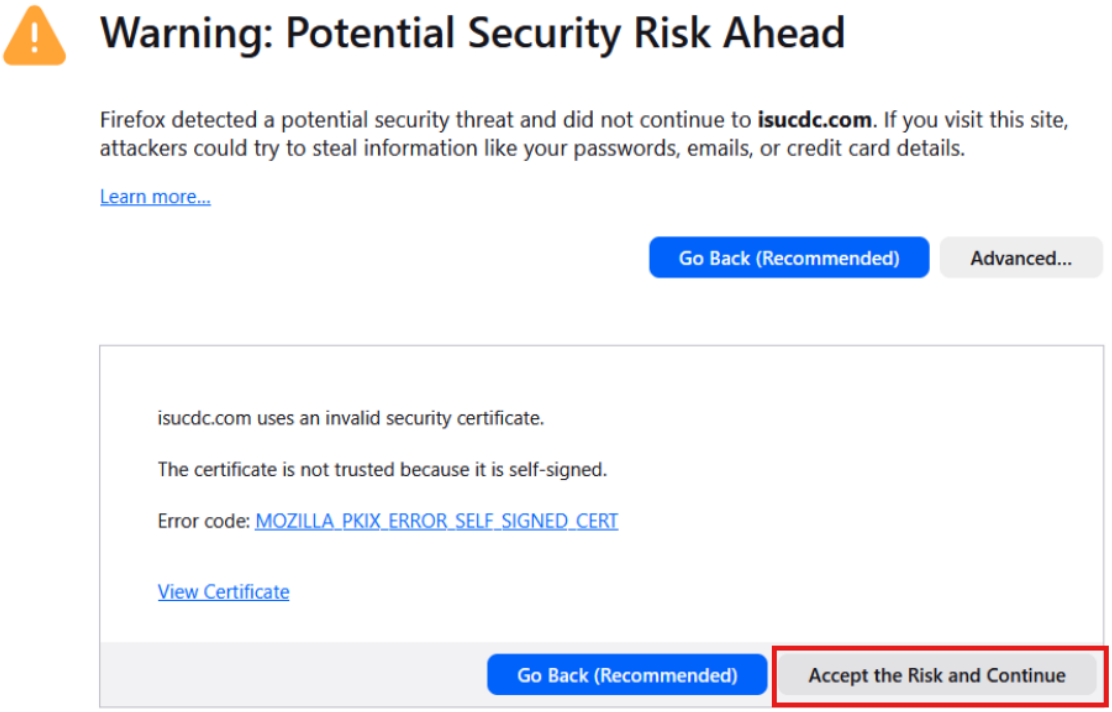

4. Click on Accept the Risk and Continue (Yours may be different):

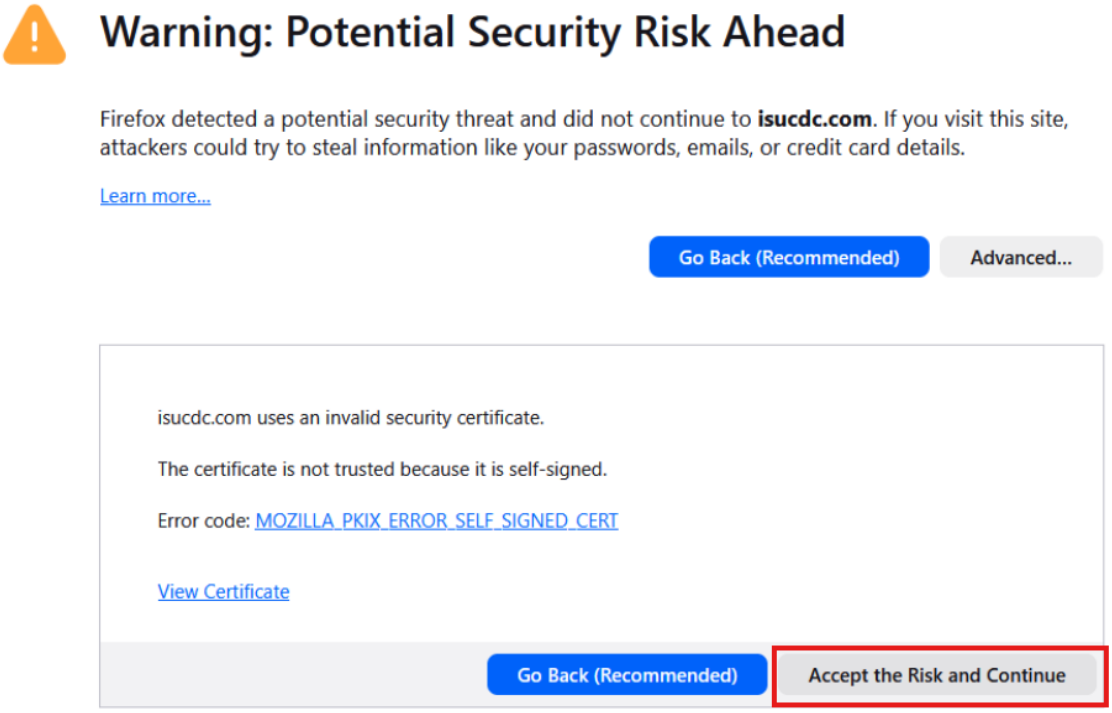

5. This will take you to our home page.

User Login Procedures

1. Click or tap on “Login” on the top right of your screen.
2. Type in your username and password then click login.
3. If needed you can also register for a new account as seen below:

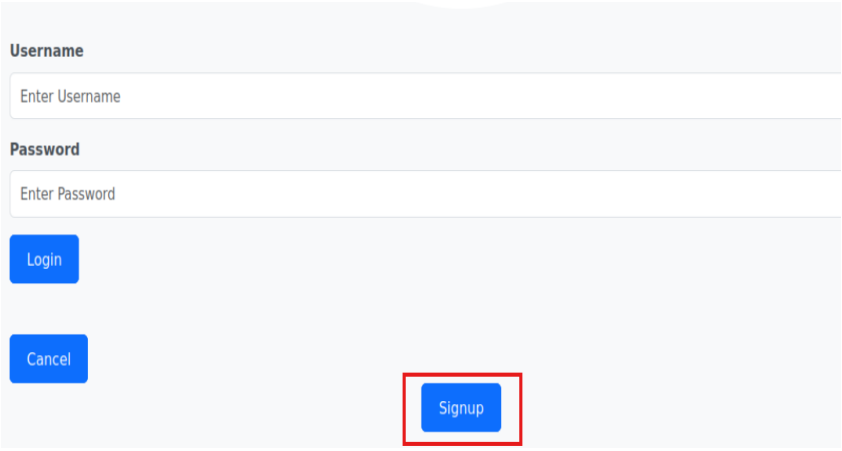

Website Utilization Guide

Tickets Management

1. After logging in you can visit tickets, Route maps, or your user profile.
2. Clicking on tickets will take you to your list of tickets that you currently have where you may also purchase tickets for our public train or bus system.

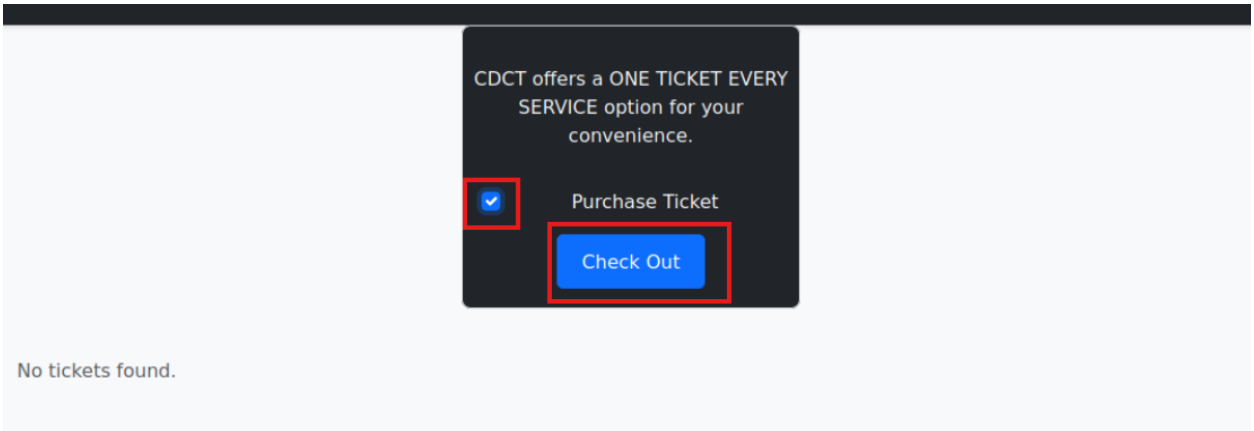

3. After checking out a ticket you can activate your ticket so that you can scan it for any of our public transport systems–it is good practice to delete scanned tickets.

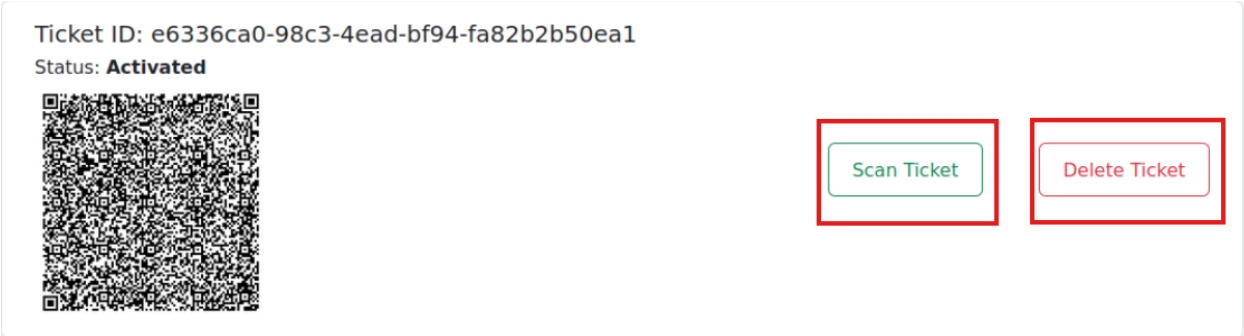

Routes Viewing

1. A route map has been provided to be able to see what routes our buses or trains take to see if any route is right for you. You can click around bus routes or train routes or both.

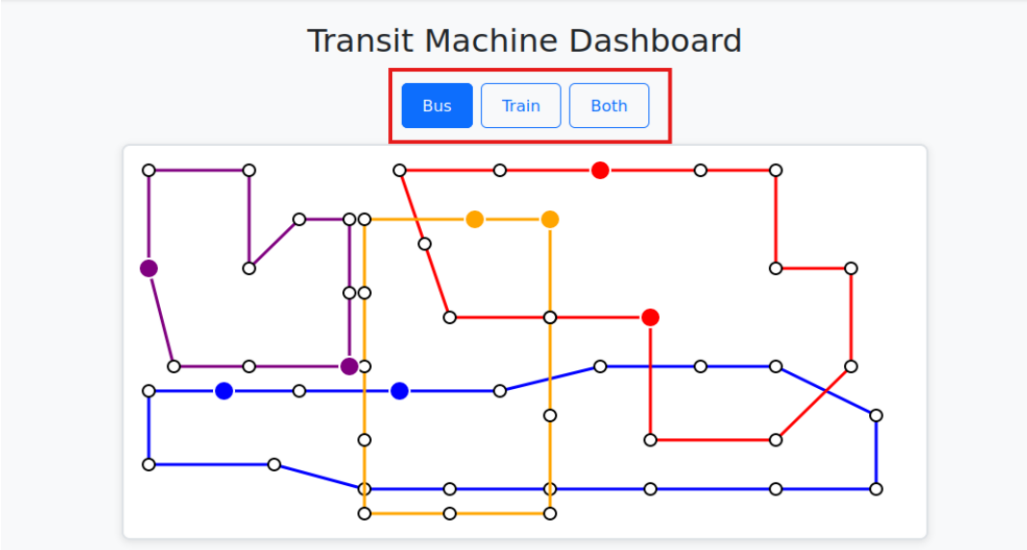

2. You can also check what stop a bus or train is going to stop at next and how much capacity they have left.

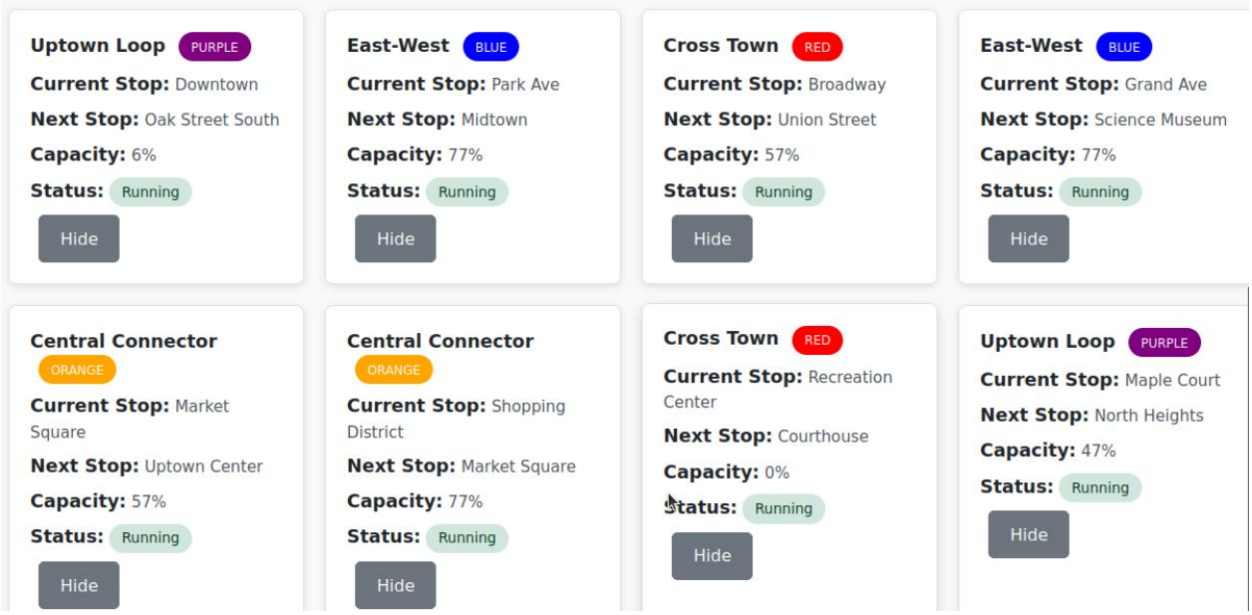

Account and Account Info Management

1. Clicking on your username will lead you to your profile page in where you can change your password, update your payment info or logout of your account

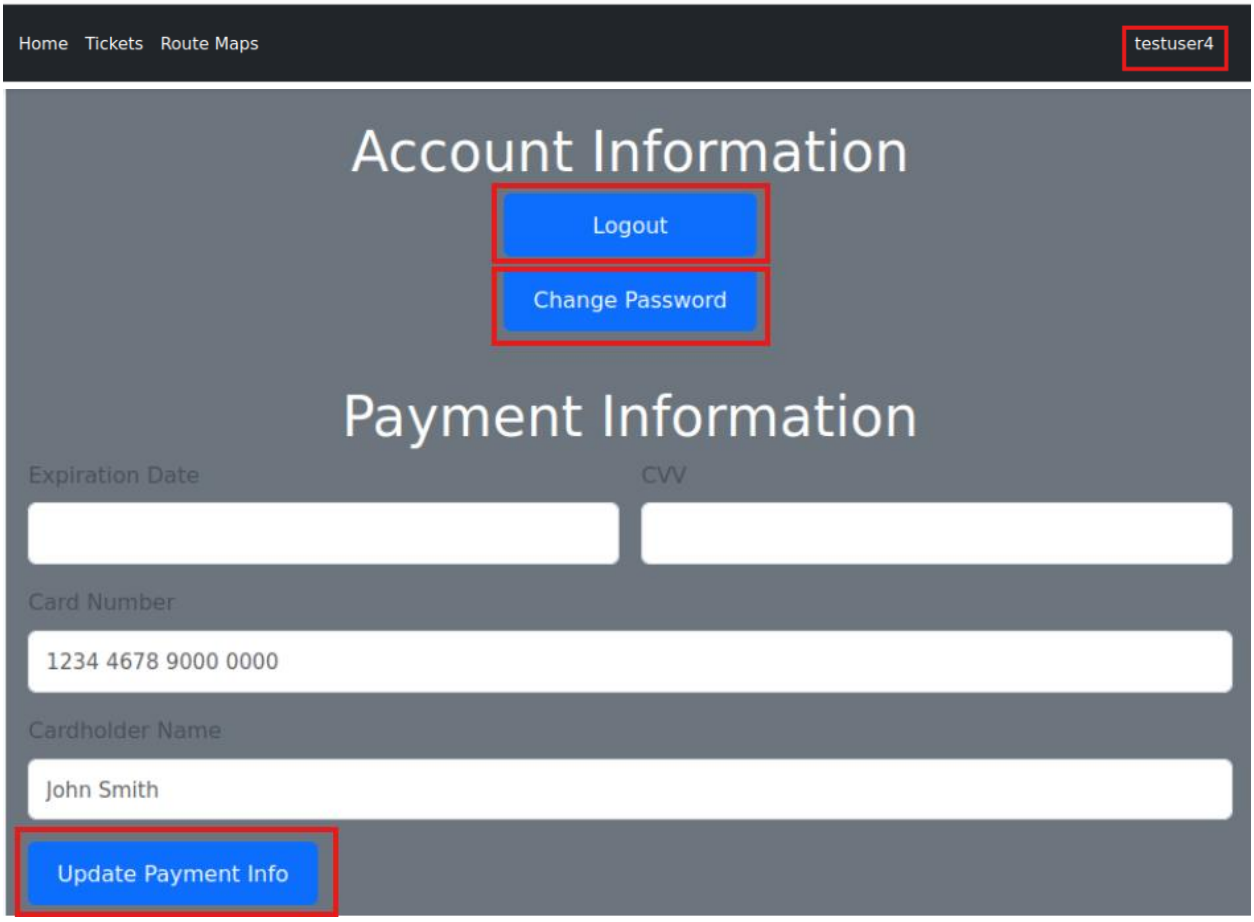

Remote Login to Linux Servers

1. Putty or any other kind of SSH client could be used to perform these next steps. You may download and install putty from: https://the.earth.li/~sgtatham/putty/latest/x86/putty.exe
2. Find and run PuTTY as shown below:

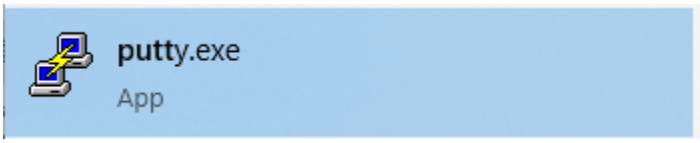

3. On this menu,

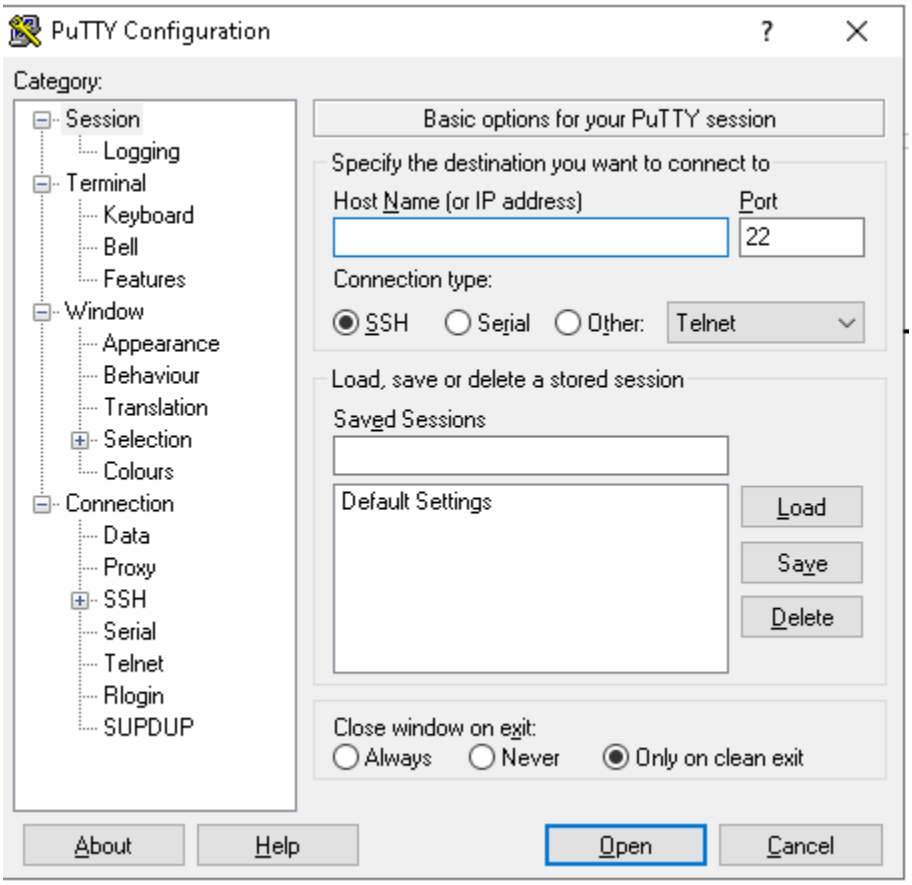

4. In the hostname/IP field, put in the IP of the server you wish to remote login to, then click open or press ENTER.

- 33.96.5.50 (WWW)
- 33.96.5.30 (MGMT)

5. You may get the following warming message. Just simply click “Accept” to continue:

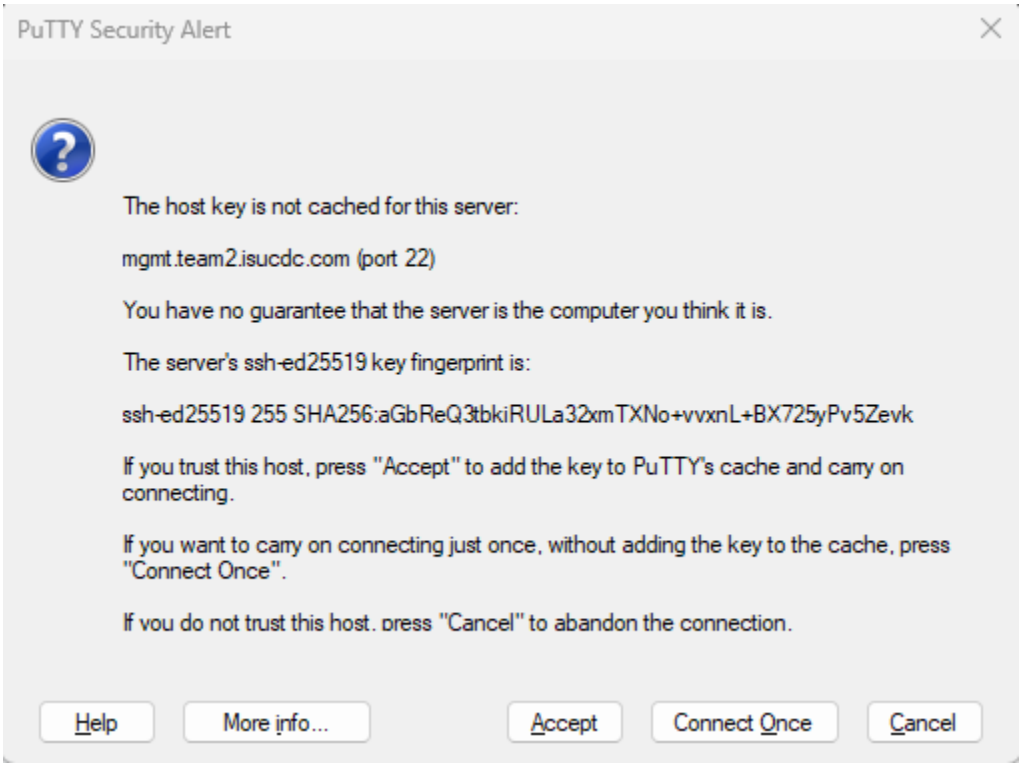

6. Then you will be prompted to enter your username and password. When you enter your credentials correctly, you have SSH access to do your general administration tasks.

Access Admin Panel for Transit Admins

1. Open up firefox or your favorite browser. If this is not on the desktop, simply hit the windows key, then type the name of the browser that you want to use.
2. In the address bar, type "https://admin.team2.isucdc.com"
3. You are going to get an error of security risk just click on advanced

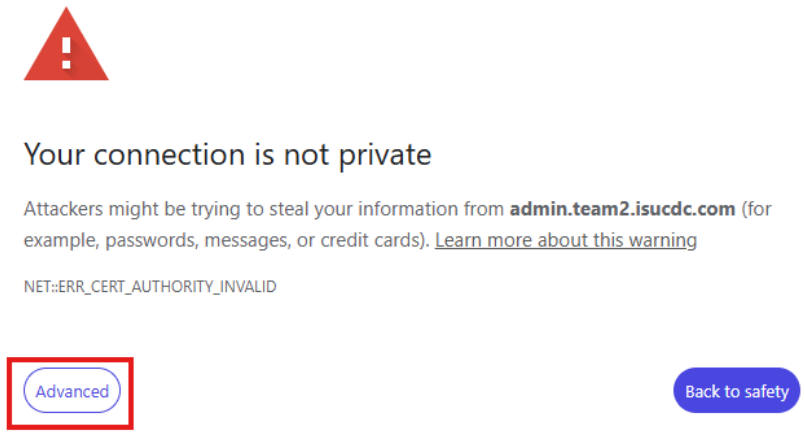

4. Click on Proceed to admin.team2.isucdc.com (unsafe) (Yours may be different):

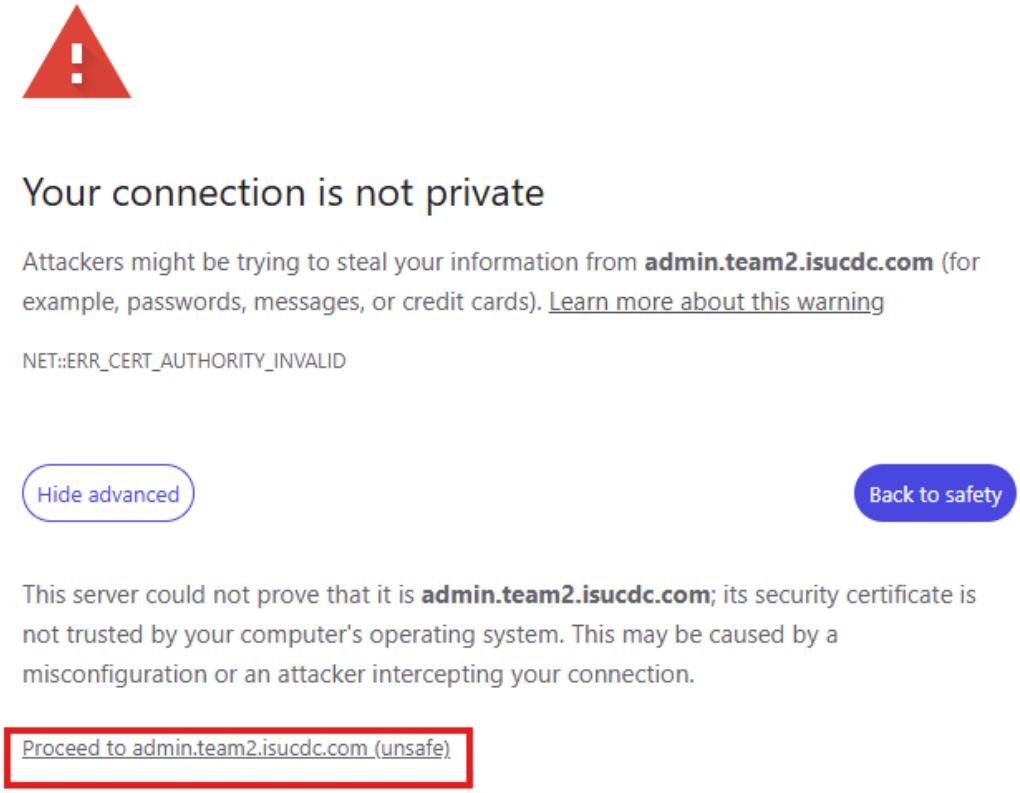

5. This will take you to our main page of our website.
6. In the login page you can login via your username and password and you can also register for an account.

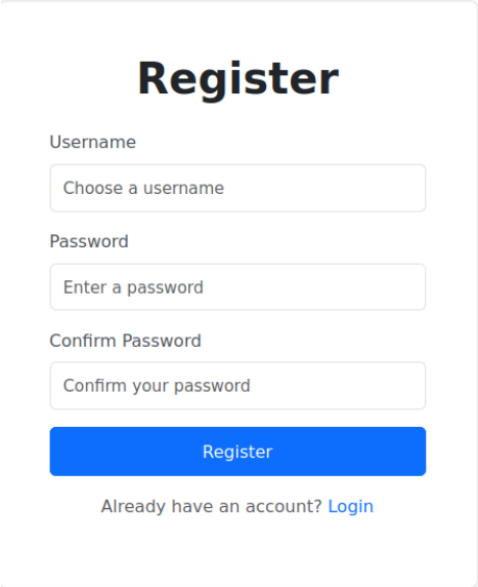

7. After logging in it should take you to the transit dashboard where you can track all of the vehicles in our public transport system from buses and trains.
8. You can also access the vehicles, account, pages or logout of your account when you are done with monitoring the dashboard.

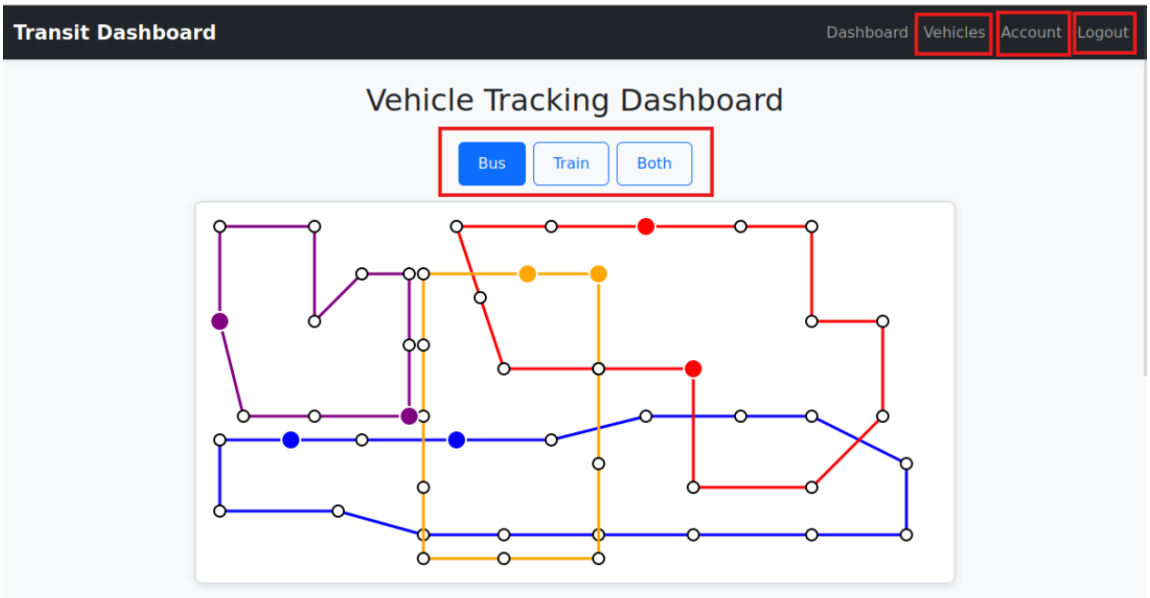

9. Going to the vehicles page, here you can manage the buses or trains capacity and you can also turn them off if needed for maintenance.

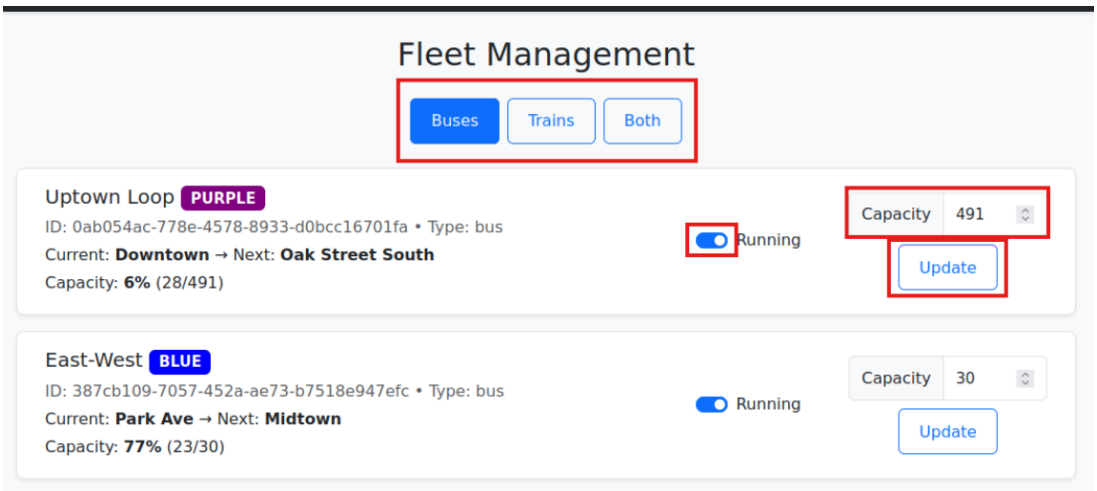

10. Heading over to the account section, you may change your password or log out of your account.

Account Settings

Logged in as: **testuser4**

Change Password

Current Password

Enter your current password

New Password

Enter your new password

Confirm New Password

Confirm your new password

Change Password

Logout

Accessing the Tickets/Admin/AD servers via RDP

RDP for Windows

1. Press the windows key located at the bottom of your keyboard:

2. Type: “Remote Desktop Connection”, then hit Enter

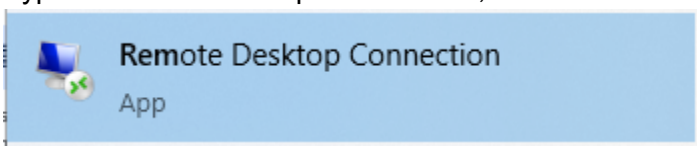

3. You will be prompted to type in the host name of the machine that you want to RDP into. Type in “MACHINE.team2.isucdc.com” where “MACHINE” is the shorthand hostname of the server (i.e. tickets/admin/ad)

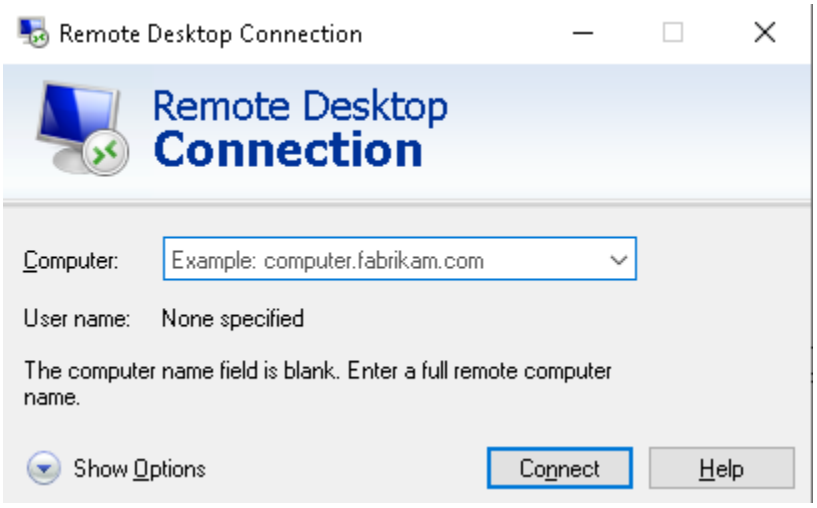

4. You will be prompted to provide credentials which are your username and password. Type in your username and password then press enter. Note that your username should have “TEAM2\” at the beginning. ex(TEAM2\user)
5. Then you will be RDP into the given machine and a new windows desktop to work on with.

RDP for Linux users

1. To use RDP in linux (This will only cover Ubuntu/Debian-based distros) we have to install Remmina.
2. To install Remmina go to your command line and run the command “sudo apt install remmina remmina-plugin-rdp”
3. Go to your applications and type Remmina it should look like this:

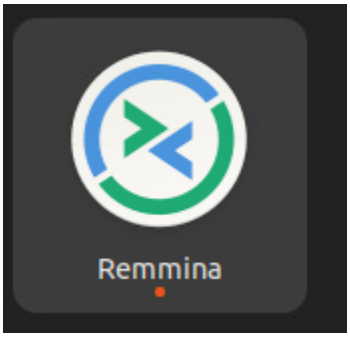

4. Open Remmina then it should bring you to a menu click on the top left corner then it should be you to a windows like this:

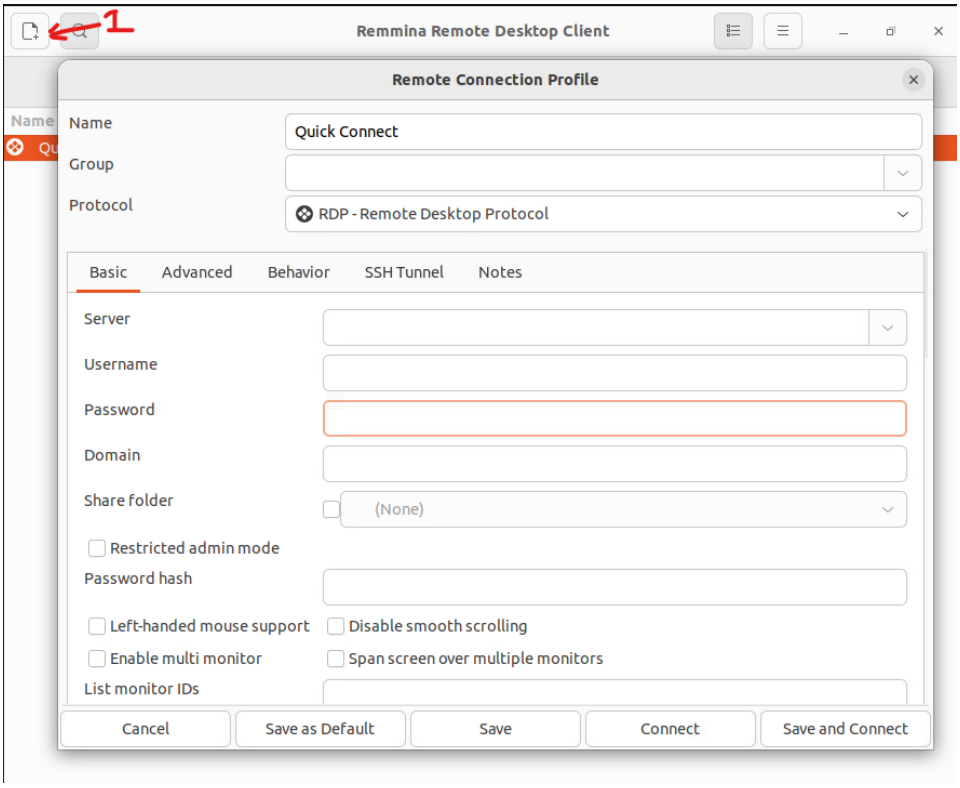

5. Go to the advanced tab and look for “Security protocol negotiation” click on “Automatic negotiation” and change it to tls protocol security
6. Then go back to the Basic tab and for the server type in the machine that you want to connect to like for ex:ad.team2.isucdc.com then type in your username and password. (note: type in TEAM2\ before your username ex:TEAM2\username)

Changing the Password for RDP

1. Log in to the respective machine as shown above.
2. From the Desktop press Ctrl+Alt+End this will bring up a menu where you should select “Change a Password” this will open up the following page:

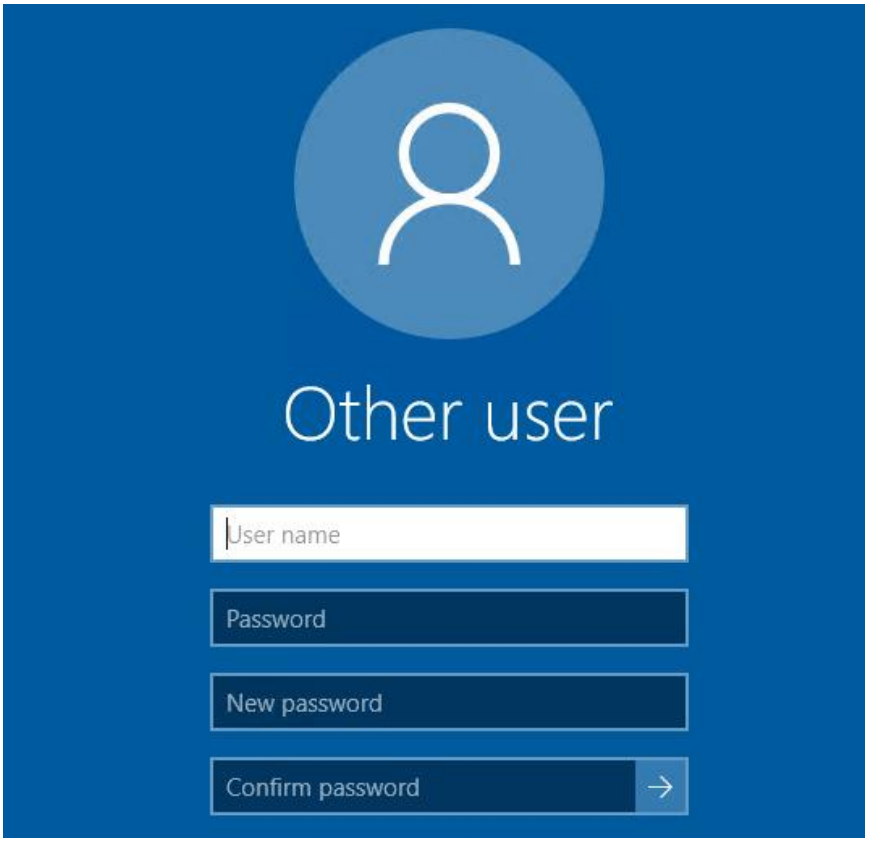

3. Enter your old password and new password and click on the next button
4. You have now changed your password on the domain.