Module -1 Managerial Economics

Introduction

Imagine for a while that you have finished your studies and have joined as an engineer in a manufacturing organization. What do you do there? You plan to produce maximum quantity of goods of a given quality at a reasonable cost. On the other hand, if you are a sale manager, you have to sell a maximum amount of goods with minimum advertisement costs. In other words, you want to minimize your costs and maximize your returns and by doing so, you are practicing the principles of managerial economics.

Managers, in their day-to-day activities, are always confronted with several issues such as how much quantity is to be supplied; at what price; should the product be made internally; or whether it should be bought from outside; how much quantity is to be produced to make a given amount of profit and so on. Managerial economics provides us a basic insight into seeking solutions for managerial problems.

Managerial economics, as the name itself implies, is an offshoot of two distinct disciplines: Economics and Management. In other words, it is necessary to understand what these disciplines are, at least in brief, to understand the nature and scope of managerial economics.

Introduction to Economics

Economics is a study of human activity both at individual and national level. The economists of early age treated economics merely as the science of wealth. The reason for this is clear.

Every one of us in involved in efforts aimed at earning money and spending this money to satisfy our wants such as food, Clothing, shelter, and others. Such activities of earning and spending money are called "Economic activities". It was only during the eighteenth century that Adam Smith, the Father of Economics, defined economics as the study of nature and uses of national wealth'.

Dr. Alfred Marshall, one of the greatest economists of the nineteenth century, writes "Economics is a study of man's actions in the ordinary business of life: it enquires how he gets his income and how he uses it". Thus, it is one side, a study of wealth; and on the other, and more important side; it is the study of man. As Marshall observed, the chief aim of economics is to promote 'human welfare', but not wealth.

The definition given by **Prof. Lionel Robbins** defined Economics as "the science, which studies human behaviour as a relationship between ends and scarce means which have alternative uses". With this, the focus of economics shifted from 'wealth' to human behaviour'.

Microeconomics

The study of an individual consumer or a firm is called microeconomics (also called the *Theory of Firm*). Micro means 'one millionth'. Microeconomics deals with behavior and problems of single individual and of micro organization. Managerial economics has its roots in microeconomics and it deals with the micro or individual enterprises. It is concerned with the application of the concepts such as price theory, Law of Demand and theories of market structure and so on.

Macroeconomics

The study of 'aggregate' or total level of economic activity in a country is called *macroeconomics*. It studies the flow of economics resources or factors of production (such as land, labour, capital, organisation and technology) from the resource owner to the business firms and then from the business firms to the households. It deals with total aggregates, for instance, total national income total employment, output and total investment. It studies the interrelations among various aggregates and examines their nature and behaviour, their determination and causes of fluctuations in the. It deals with the price level in general, instead of studying the prices of individual commodities. It is concerned with the level of employment in the economy. It discusses aggregate consumption, aggregate investment, price level, and payment, theories of employment, and so on.

Though macroeconomics provides the necessary framework in term of government policies etc., for the firm to act upon dealing with analysis of business conditions, it has less direct relevance in the study of theory of firm.

Management

Management is the science and art of getting things done through people in formally organized groups. It is necessary that every organisation be well managed to enable it to achieve its desired goals. Management includes a number of functions: *Planning, organizing, staffing, directing, and controlling*. The manager while directing the efforts of his staff *communicates* to them the goals, objectives, policies, and procedures; *coordinates* their efforts; *motivates* them to sustain their enthusiasm; and *leads* them to achieve the corporate goals.

Meaning and Definition of Managerial Economics:

Managerial economics is the application of economic theory and methodology to business decision-making. It helps managers make informed choices by analyzing various economic factors such as demand, production costs, pricing, market structure, and competition. The goal is to optimize resource allocation and achieve the business's objectives, like maximizing profits or minimizing costs. It combines concepts from microeconomics and macroeconomics, providing tools and techniques that assist in solving practical business problems. Essentially, managerial economics bridges the gap between theoretical economics and business practices.

In the words of **E. F. Brigham and J. L. Pappas** Managerial Economics is "the applications of economics theory and methodology to business administration practice".

Managerial Economics bridges the gap between traditional economics theory and real business practices in two days. First it provides a number of tools and techniques to enable the manager to become more competent to take decisions in real and practical situations. Secondly it serves as an integrating course to show the interaction between various areas in which the firm operates.

M. H. Spencer and Louis Siegelman explain the "Managerial Economics is the integration of economic theory with business practice for the purpose of facilitating decision making and forward planning by management".

Nature of Managerial economics

Managerial economics is a branch of economics that applies microeconomic principles and methods to the decision-making process of businesses and organizations. It focuses on how managers use economic concepts to make decisions that maximize the firm's objectives, such as profit, efficiency, and growth. Below are the key aspects that define the nature of managerial economics:

1. Microeconomic Foundation

- Managerial economics primarily relies on microeconomic theory, which deals with individual units like firms, consumers, and markets. Concepts like supply and demand, pricing, and production theory are central to managerial economics.

2. Applied Economics

- Unlike theoretical economics, which is more abstract, managerial economics is practical and focuses on real-world applications of economic theories to business problems. It bridges the gap between economic theory and business practice.

3. Decision-Making Tool

- The main function of managerial economics is to help managers make informed decisions by providing economic analysis and tools. It involves optimizing decisions regarding pricing, production levels, investment, and resource allocation.

4. Goal-Oriented

- The primary goal in managerial economics is to maximize the firm's objectives. This could be profit maximization, cost minimization, or maximizing market share, depending on the company's goals.

5. Optimization

- It focuses on the optimization of scarce resources (such as labor, capital, and raw materials) to achieve the best possible outcomes, be it profit maximization, cost efficiency, or other business objectives.

6. Interdisciplinary Approach

- Managerial economics draws from various disciplines such as economics, statistics, mathematics, finance, and business management. This interdisciplinary approach allows managers to use various tools and models for problem-solving.

7. Risk and Uncertainty Management

- Since the business environment is often uncertain, managerial economics helps managers assess risks and uncertainties in business decisions, enabling them to make more informed predictions and strategies.

8. Use of Quantitative Methods

- It employs quantitative methods, such as mathematical modeling, econometrics, and statistical analysis, to predict outcomes and solve problems. These methods provide a scientific basis for decision-making.

9. Forecasting and Planning

- Managerial economics aids in forecasting future trends, such as market demand, price fluctuations, and the effects of external factors like government policies. It helps managers plan for both short-term and long-term objectives.

10. Macroeconomic Awareness

- While focused on microeconomics, managerial economics also considers macroeconomic factors such as inflation, unemployment, exchange rates, and economic cycles, as they can impact business decisions.

11. Price Theory and Market Structures

- Understanding how different market structures (e.g., perfect competition, monopoly, oligopoly) affect pricing and production decisions is a crucial element of managerial economics. Managers use this knowledge to adjust strategies based on market conditions.

12. Cost-Benefit Analysis

- Managerial economics involves comparing the costs of business decisions with the expected benefits, ensuring that resources are used efficiently to achieve the desired outcomes.

In summary, the nature of managerial economics is practical, decision-oriented, and focused on using economic theory and tools to optimize business outcomes in a world of limited resources and market uncertainties. It blends theoretical economic concepts with real-world business needs, aiming to enhance the effectiveness of managerial decisions.

Scope of Managerial Economics

Managerial economics is a branch of economics that applies microeconomic theory and methodologies to business decision-making. It bridges the gap between economic theory and practical business practices.

The main focus in managerial economics is to find an optimal solution to a given managerial problem. The problem may relate to production, reduction or control of costs, determination of price of a given product or service, make or buy decisions, inventory decisions, capital management or profit planning and management, investment decisions or human resource management.

While all the above are problems, the managerial economist makes use of the concepts, tools and techniques of economics and other related disciplines to find an optimal solution to a given managerial problem.

The same is shown below,

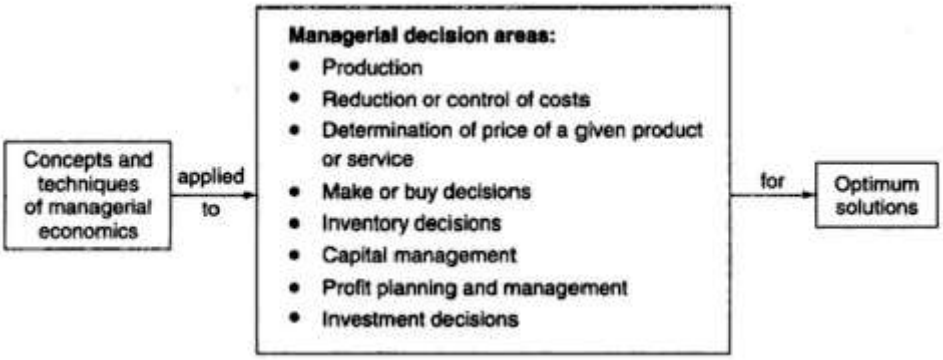

In summary, the scope of managerial economics is extensive, covering areas related to decision-making, pricing, forecasting, competition, risk, and investment. It provides the tools necessary for managers to make efficient, rational, and informed choices that contribute to the success of an organization.

The main areas of the managerial economics are shown below,

1.Demand Decision

The analysis and forecasting of demand for a given product and service is the first task of the managerial economist. The behavioral implications such as the needs of the customers, responses to a given change in the price or supply are analysed in a scientific manner.

2.Input-output Decision

Here, the costs of inputs in relation to output are studied to optimise the profits. Production function and cost functions are estimated given certain parameters. The behavior of costs at different levels of production is assessed here. Some costs are fixed, some are semi-variable and others are perfectly variable.

3.Price-output Decision

Here, the production is ready and the task is to determine the price in different market situations such as perfect market and imperfect markets ranging from monopoly, monopolistic competition, duopoly and oligopoly.

4.Profit-related Decisions

Here, we employ the techniques such as break even analysis, cost reduction, cost control and ratio analysis to ascertain the level of profits.

5.Investment decisions

Investment decisions are also called capital budgeting decisions. These involve commitment of large funds, which determine the fate of the firm. These decisions are irreversible. Hence the manager needs to be more attentive while committing his scarce funds, which have alternative uses.

6.Economic forecasting and forward planning

Economic forecasting leads to forward planning. The firm operates in an environment which is dominated by the external and internal factors. It is necessary to forecast the trends in the economy to plan for the future in terms of investments, profits, products and markets. This will minimise the risk and uncertainty about the future.

Significance of Managerial economics

Managerial economics plays a crucial role in guiding business decision-making and strategic planning. It combines economic theory with practical business applications, providing managers with the tools they need to make informed decisions. Here are several key reasons why managerial economics is important:

1. Informed Decision-Making

Managerial economics helps managers make better decisions by applying economic concepts and methodologies. It provides frameworks for analyzing data, assessing costs and benefits, and evaluating market conditions to optimize decisions, such as pricing, production, investment, and resource allocation.

2. Optimizing Resource Allocation

A core principle of managerial economics is the efficient use of limited resources (capital, labor, time). By understanding concepts like marginal analysis, managers can allocate resources where they are most productive and avoid wasteful spending.

3. Cost Management and Control

Managerial economics provides tools for analyzing cost structures, including fixed and variable costs, economies of scale, and break-even analysis. This allows businesses to control costs, identify inefficiencies, and enhance profitability.

4. Pricing Strategies

Understanding how demand responds to price changes, as well as market competition, helps managers set optimal prices for products and services. Managerial economics provides insight into pricing models, such as price elasticity of demand, which helps in setting competitive and profitable prices.

5. Risk and Uncertainty Management

Managerial economics teaches how to make decisions under uncertainty and in the presence of risk. Tools like decision trees, probability analysis, and game theory can be used to predict possible outcomes and make informed decisions, even when future events are uncertain.

6. Market Analysis and Forecasting

It enables managers to understand market dynamics such as demand-supply relationships, market structures (monopoly, oligopoly, competition), and consumer behavior. This knowledge is vital for forecasting sales, anticipating changes in market conditions, and planning long-term strategies.

7. Strategic Planning

Managerial economics provides insights into the long-term decisions businesses must make, such as market expansion, product diversification, and investment in new technologies. By analyzing competition, consumer preferences, and potential market changes, it helps in shaping effective business strategies.

8. Enhancing Profitability

By applying economic principles to pricing, production, and sales strategies, managerial economics helps firms maximize profits. For example, analyzing the relationship between production output and cost can assist in determining the level of output that maximizes profit.

9. Improving Competitive Advantage

Understanding the competitive landscape, market trends, and economic factors influencing industry performance allows firms to stay ahead of competitors. Managerial economics provides tools for analyzing competitive strategies and formulating responses to market forces.

10. Business Policy and Government Regulation

Managerial economics helps businesses understand the effects of government policies, taxation, and regulations on their operations. It also helps managers navigate changes in laws and policies to ensure compliance and to adapt business strategies accordingly.

In summary, managerial economics provides the analytical tools needed for effective decision-making, efficient resource utilization, and strategic business management. It ensures that managers can optimize their operations and respond dynamically to market conditions, all while maintaining long-term sustainability and profitability.

Functions of Managerial economics

Managerial economics is the application of economic theory and methodology to business decision-making. It helps managers make informed choices by using microeconomic concepts and tools. Here are the key functions of managerial economics:

1. **Decision-Making**: The primary function is to aid in making decisions that are consistent with the goals of the business. It helps managers decide on pricing strategies, production levels, market entry, product launches, and more.
2. **Optimization of Resources**: Managerial economics assists in the efficient allocation of resources. This includes determining the best use of financial, human, and physical resources to maximize profitability and minimize waste.
3. **Forecasting and Planning**: Managerial economics helps predict future market trends, demand, costs, and revenue. This is essential for strategic planning, budgeting, and preparing for future business challenges.
4. **Cost Analysis and Control**: It involves analyzing costs in various production methods, understanding cost structures (fixed and variable), and identifying ways to minimize costs while maintaining quality.
5. **Pricing Strategies**: The function helps in setting prices based on market demand, competition, and production costs. It incorporates various pricing models such as cost-plus pricing, penetration pricing, and skimming pricing.

6. **Market Structure Analysis**: Managerial economics helps analyze different market structures such as perfect competition, monopoly, oligopoly, and monopolistic competition, guiding managers in making strategic decisions related to competition and pricing.
7. **Risk Analysis**: It helps managers assess and mitigate risks in business decisions by applying concepts like game theory, decision trees, and probability theory.
8. **Profit Maximization**: A key goal is to help firms maximize their profit by determining the optimal output level, pricing, and production strategies, taking into account various constraints like costs, competition, and market conditions.
9. **Investment Decisions**: Managerial economics provides tools for evaluating investment opportunities, considering factors like time value of money, risk, and expected return on investments.
10. **Government Policy and Regulations**: It helps businesses understand the impact of government policies, regulations, taxes, and tariffs on operations and how to adapt strategies to remain compliant and profitable.

By combining economic theories with practical management decisions, managerial economics provides a framework for achieving business efficiency, profitability, and growth.

Advantages of Managerial economics

Managerial economics offers several advantages to businesses and organizations. Here are some of the key benefits:

1. **Informed Decision-Making**: Managerial economics helps managers make more informed decisions by applying economic theories and methodologies. It provides a framework to analyze costs, demand, market structures, pricing strategies, and competitive forces, ensuring decisions are data-driven and strategic.
2. **Optimal Resource Allocation**: It aids in determining the best use of limited resources. By analyzing costs, benefits, and constraints, managerial economics helps businesses allocate resources efficiently, minimizing waste and maximizing productivity.
3. **Cost Efficiency**: Through techniques like cost-benefit analysis and break-even analysis, managerial economics helps in controlling and reducing costs. This enables businesses to operate more efficiently and enhance profitability.
4. **Demand Forecasting**: Managerial economics involves analyzing consumer behavior and market trends, which helps businesses forecast demand for their products and services. Accurate forecasting allows companies to plan production and inventory more effectively.
5. **Pricing Strategy**: It helps in determining the optimal pricing strategy based on market conditions, demand elasticity, competition, and cost structures. Understanding how price changes can impact demand and profitability is essential for maximizing revenue.

6. **Risk Management**: Managerial economics provides tools to assess and manage risk by evaluating various possible scenarios, such as changes in consumer preferences, economic conditions, or government policies. This enables businesses to prepare for uncertainties.
7. **Strategic Planning**: The application of economic principles helps in long-term strategic planning. By analyzing market trends, competitive forces, and external factors, businesses can develop strategies to sustain competitive advantages and ensure growth.
8. **Competitive Advantage**: By using economic analysis to understand competition, managerial economics can guide decisions that help businesses outperform rivals, such as through better product differentiation, cost leadership, or market entry strategies.
9. **Profit Maximization**: Managerial economics assists in identifying the most profitable product mix, pricing models, and operational processes, ultimately aiming to maximize profits while balancing costs and revenues.
10. **Policy and Regulation Analysis**: It enables businesses to understand the impact of government policies, regulations, and macroeconomic conditions on their operations. This helps in compliance and in adapting to regulatory changes effectively.

Overall, managerial economics helps businesses to make more rational, efficient, and effective decisions, leading to increased profitability, sustainability, and growth.

Concept of Demand

In economics, demand refers to the quantity of a good or service that consumers are willing and able to purchase at various prices during a given period of time. Demand is influenced by factors such as the price of the good, consumer income, tastes and preferences, the prices of related goods (substitutes or complements), and expectations about future prices.

Law of Demand

The **Law of Demand** is a fundamental concept in economics that states:

As the price of a good or service decreases, the quantity demanded increases, and as the price increases, the quantity demanded decreases, all other factors being constant. In other words, there is an inverse relationship between the price of a good and the quantity of it that consumers are willing and able to purchase.

Key Points:

1. **Inverse Relationship**: Lower prices lead to higher demand, and higher prices lead to lower demand.
2. **Ceteris Paribus**: The law assumes that all other factors (such as consumer income, tastes, and preferences) remain constant.

3. **Demand Curve**: The law of demand is typically represented by a downward-sloping demand curve on a graph, where the vertical axis represents price, and the horizontal axis represents quantity demanded.

Example:

If the price of coffee drops, consumers might be willing to buy more coffee than they would have if the price had remained high. Conversely, if the price rises, they may reduce their consumption or seek alternatives.

Demand Curve

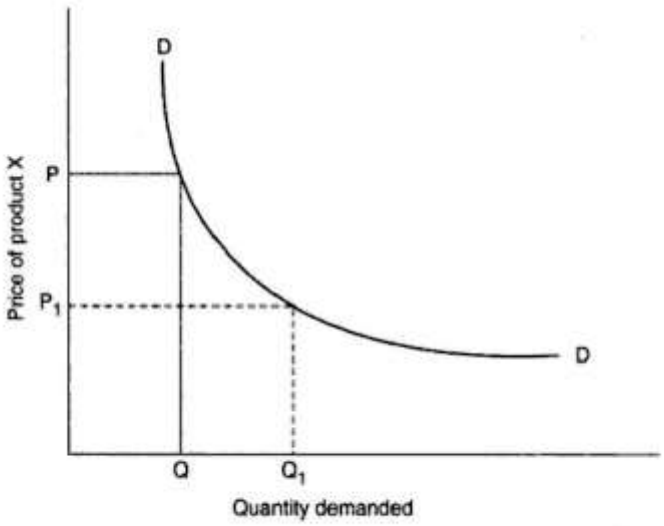

Fig. 2.3 Demand Curve

A **demand curve** is a graphical representation of the relationship between the price of a good or service and the quantity demanded by consumers, all else being equal. It shows how much of a good or service consumers are willing to buy at various prices.

Key Characteristics of the Demand Curve:

1. **Downward Sloping**: The demand curve typically slopes downward from left to right, indicating an inverse relationship between price and quantity demanded. As the price decreases, the quantity demanded generally increases, and vice versa. This is known as the **law of demand**.
2. **Axes**:
   - The **vertical axis (Y-axis)** represents the price of the good or service.
   - The **horizontal axis (X-axis)** represents the quantity demanded of the good or service.
3. **Shift vs. Movement**:
   - **Movement along the demand curve**: If the price changes, there will be a movement along the curve (either up or down).

- **Shift of the demand curve**: If factors other than price change (such as consumer income, preferences, or the prices of related goods), the entire demand curve shifts either to the left (decrease in demand) or to the right (increase in demand).

Example:

Consider the demand curve for apples. If the price of apples is high, people might only buy a small quantity. If the price drops, more people will be willing to buy apples, increasing the quantity demanded.

In simple terms, a demand curve helps to illustrate how price changes influence consumer behavior and can be crucial in understanding market dynamics.

Exceptions of law of demand

The Law of Demand states that, ceteris paribus (all other factors remaining constant), as the price of a good or service increases, the quantity demanded decreases, and vice versa. However, there are several exceptions to this law, where the relationship between price and quantity demanded may not follow the usual pattern. Here are some notable exceptions:

1. **Giffen Goods**:
   - These are inferior goods for which an increase in price leads to an increase in quantity demanded, and a decrease in price leads to a decrease in quantity demanded.
   - This occurs because the income effect (reduced purchasing power) outweighs the substitution effect (the consumer substitutes with a cheaper good). For example, in times of economic hardship, if the price of staple foods like bread or rice rises, people may end up buying more of these items because they can't afford more expensive alternatives.
2. **Veblen Goods**:
   - These are luxury goods that people buy more of as their price rises, because the high price itself makes the good more desirable. The demand increases due to its appeal as a status symbol.
   - Examples include high-end designer clothing, luxury cars, and expensive jewelry. The higher the price, the more attractive the good becomes as a sign of wealth or prestige.
3. **Speculative Bubbles**:
   - In some cases, people may demand more of an asset or good as its price rises, expecting it to continue increasing. This is often seen in speculative markets, such as real estate, stocks, or cryptocurrencies, where demand may rise despite increasing prices.
   - In such markets, buyers expect future price increases, so they purchase more to benefit from future gains, causing demand to increase even as prices go up.
4. **Necessities**:

- For certain essential goods, demand may not decrease significantly with price increases, as people cannot forgo them.
- Examples include basic medicines or fuel. Even if prices rise, people still need these goods to maintain their well-being or function in society, so demand remains relatively stable or only slightly responsive to price changes.

5. **Price Increases Due to Quality Improvements**:
    - If the price rise is associated with an increase in the quality or utility of the product, consumers may demand more, even if the price increases.
    - For example, a new version of a smartphone with significantly improved features might see an increase in demand, even if its price is higher than the previous version.
6. **Addictive Goods**:
    - Goods such as tobacco, alcohol, or drugs may see inelastic demand. Even if prices rise, consumers who are addicted may continue to purchase these goods in the same or even greater quantities.
    - The law of demand may not hold for these goods because the desire to satisfy an addiction overrides the impact of higher prices.
7. **Postponement of Consumption**:
    - If consumers expect prices to fall in the future, they may delay their purchases, leading to a reduced demand in the short run. This behavior may contradict the law of demand temporarily, as consumers wait for lower prices before making a purchase.

In summary, while the Law of Demand is a fundamental concept in economics, these exceptions highlight the complexity of consumer behavior and the various factors that can influence demand beyond price alone.

Demand Function

A demand function is a mathematical representation of the relationship between the quantity of a good or service that consumers are willing and able to buy and the factors that influence that quantity. In most cases, the primary factor influencing demand is the price of the good or service. However, other factors like consumer income, preferences, and the prices of related goods can also affect demand.

The general form of a demand function is:

Q = f (P, Y, X1, X2, ...)

Where:

• Q represents the quantity demanded.

• P represents the price of the good or service.

• Y represents consumer income.

• X1, X2, ... represent other factors that can influence demand.

Example

Consider the market for electric vehicles (EVs). A simple demand function for EVs might be expressed as,

Qd = 500 – 2P, where Qd is the quantity of EVs demanded and P is the price of EVs in thousands of dollars. This function suggests that for every $1,000 increase in the price of an EV, the quantity demanded decreases by 2 units. If we include income (Y) as a factor, recognizing that higher income generally increases the demand for EVs, the function might become Qd = 500 – 2P + 0.5Y. Here, the 0.5Y term indicates that for every $1,000 increase in consumer income, the quantity of EVs demanded increases by 0.5 units.

Determinants of Demand

The **determinants of demand** refer to the factors that influence the quantity of a good or service that consumers are willing and able to purchase at different prices. These factors, other than price, can shift the demand curve to the left or right, affecting the overall market demand. The primary determinants of demand are:

1. Price of the Good or Service

- While the price of the good itself is not technically a determinant but rather a factor affecting the quantity demanded, it is essential to note that **changes in the price** lead to movements along the demand curve (either an increase or decrease in quantity demanded).

2. Income of Consumers

- As the income of consumers increases, they generally have more money to spend, leading to an increase in demand for normal goods (e.g., luxury items). For inferior goods (e.g., discount brands), an increase in income may lead to a decrease in demand.
- **Normal Goods:** Positive relationship with income (more income → more demand).
- **Inferior Goods:** Negative relationship with income (more income → less demand).

3. Tastes and Preferences

- Changes in consumer preferences can significantly affect demand. If a product becomes more fashionable or desirable, demand will increase. Conversely, if a product falls out of favor, demand will decrease.

4. Prices of Related Goods

- The demand for a good can be influenced by the prices of related goods:

- **Substitutes:** If the price of a substitute good (e.g., tea for coffee) rises, the demand for the good in question will increase.
- **Complements:** If the price of a complementary good (e.g., printers for computers) rises, the demand for the related good will decrease.

5. Expectations of Future Prices

- If consumers expect prices to rise in the future, they may increase current demand, leading to a shift in the demand curve to the right. Conversely, if they expect prices to fall, current demand may decrease.

6. Number of Buyers

- The demand for a good increases if there is an increase in the number of consumers in the market. A larger population or a specific demographic change (e.g., aging population) can lead to higher demand.

7. Consumer Confidence

- If consumers feel confident about their future financial situation (e.g., job stability, economic outlook), they are more likely to spend more, increasing demand. If they are worried about the future, demand may decrease.

8. Government Policies and Regulations

- Taxes, subsidies, or regulations (e.g., price controls or bans) can influence demand. A tax increase on a product can reduce demand, while a subsidy can increase demand.

9. External Shocks or Events

- Unexpected events, such as natural disasters, pandemics, or technological breakthroughs, can influence consumer behavior and, therefore, demand. For instance, during the COVID-19 pandemic, the demand for home exercise equipment and streaming services surged.

The **determinants of demand** include factors like income, tastes and preferences, the prices of related goods, the number of buyers, expectations about the future, and other socio-economic and environmental variables. These factors can shift the demand curve either to the right (an increase in demand) or to the left (a decrease in demand).

Concept of Elasticity of Demand

The Elasticity of Demand refers to the responsiveness or sensitivity of the quantity demanded of a good or service to changes in its price or other factors, such as income or the prices of related goods. It is a key concept in economics because it helps to understand how consumers react to price changes, which in turn helps businesses and governments make informed decisions about pricing, taxes, and regulations.

Importance of Elasticity of Demand

Elasticity of demand refers to how the quantity demanded of a good or service responds to changes in its price or other factors, such as income or the prices of related goods. Understanding the elasticity of demand is crucial for businesses, policymakers, and economists because it provides insight into how consumers will react to changes in the market. Below are the key reasons why elasticity of demand is important:

1. Pricing Decisions

- **Revenue Optimization**: Businesses can use elasticity to set optimal prices for their products or services. If demand is **elastic**, lowering the price could increase total revenue, while if demand is **inelastic**, raising the price could boost revenue without significantly decreasing demand.
- **Price Sensitivity**: Understanding how sensitive consumers are to price changes helps businesses tailor their pricing strategies. For example, luxury goods often have inelastic demand, so price increases may not greatly affect sales.

2. Market Strategy and Competition

- **Competitive Advantage**: Firms can use elasticity to anticipate how competitors might react to price changes. If one company lowers its prices and demand is elastic, competitors might follow suit to retain customers.
- **Targeting Specific Segments**: Elasticity helps businesses identify which consumer segments are more price-sensitive. This can guide decisions about which products or services to promote, or whether to offer discounts.

3. Government Policy and Taxation

- **Taxation Policy**: Governments need to understand the elasticity of demand when imposing taxes. If a good has inelastic demand, a tax on it may not drastically reduce consumption, making it a suitable target for higher taxes. Conversely, a highly elastic product might see a significant drop in demand if taxed heavily.

- **Subsidies and Price Controls**: Elasticity can also help governments determine whether subsidies or price controls will have the intended effects. For example, subsidies on essential goods (with inelastic demand) are likely to be more effective in keeping prices affordable.

4. Forecasting and Planning

- **Sales Projections**: By understanding how demand will change with shifts in price or income, businesses can more accurately forecast sales and plan for future demand.
- **Market Trends**: Elasticity helps predict how consumer behavior will change in response to broader economic trends, such as income changes or economic downturns.

5. Consumer Welfare and Economic Efficiency

- **Consumer Impact**: Understanding demand elasticity helps policymakers assess how price changes will affect consumers. For instance, if the demand for a necessary good is inelastic, price hikes might disproportionately affect lower-income consumers.
- **Resource Allocation**: In economics, elasticity provides insights into how resources should be allocated efficiently. Products with inelastic demand should be prioritized for stable pricing, whereas elastic goods might benefit from strategic pricing to maximize overall welfare.

6. Product Substitution

- **Cross-Elasticity of Demand**: Elasticity can help determine the relationship between different goods (substitutes and complements). For example, if the price of coffee rises, the demand for tea (a substitute) might increase. Understanding these relationships helps businesses and policymakers predict the effects of price changes across markets.

7. Identifying Necessities vs. Luxuries

- **Necessity Goods**: Products with inelastic demand are typically necessities (like medicine or basic utilities), meaning consumers are less responsive to price increases. This knowledge helps businesses cater to markets with stable demand.
- **Luxury Goods**: Products with elastic demand are usually luxury items or non-essentials, where consumers may reduce consumption if prices rise. Recognizing this helps businesses in luxury sectors adjust pricing or promotional strategies accordingly.

Elasticity of demand is a vital concept for understanding consumer behavior, shaping business strategies, guiding government policies, and fostering economic efficiency. Whether it’s determining the best pricing

strategies, assessing the impact of taxes, or forecasting future market conditions, elasticity provides essential insights that influence key decisions across multiple sectors.

Factors influencing the elasticity of demand

The elasticity of demand refers to how sensitive the quantity demanded of a good or service is to changes in its price or other factors. Several factors influence the elasticity of demand, including:

1. Availability of Substitutes

- **More substitutes**: If there are close substitutes available for a product, the demand is more elastic because consumers can easily switch to alternatives if the price increases.
- **Fewer substitutes**: If there are few or no substitutes, the demand tends to be inelastic because consumers have fewer options and must continue purchasing the product even at higher prices.

2. Necessity vs. Luxury

- **Necessities**: Products that are considered essential (e.g., basic food, medicine) tend to have inelastic demand because people need them regardless of price changes.
- **Luxuries**: Non-essential goods (e.g., luxury cars, expensive vacations) tend to have elastic demand because consumers can forgo purchasing them if prices rise.

3. Time Horizon

- **Short-term vs. long-term**: In the short run, demand tends to be more inelastic because consumers may not have immediate alternatives or the time to adjust to price changes. Over time, they can find substitutes or adjust their behavior, making demand more elastic in the long run.

4. Proportion of Income Spent

- **Higher proportion of income**: If a good takes up a significant portion of a consumer's income (e.g., housing, automobiles), its demand is more elastic because price changes will significantly affect the consumer's budget.
- **Lower proportion of income**: If a good is inexpensive relative to a consumer's income (e.g., salt, small items), its demand is more inelastic.

5. Addictiveness or Habit Formation

- **Addictive goods**: Products like cigarettes, alcohol, and certain medications tend to have inelastic demand because consumers continue buying them even if the price rises due to addiction or habit.

- **Non-addictive goods**: Products that are not addictive generally exhibit more elastic demand.

6. Brand Loyalty

- **High brand loyalty**: If consumers are strongly loyal to a particular brand, the demand for that brand's products is more inelastic because price increases may not lead them to switch to alternatives.
- **Low brand loyalty**: When consumers are less loyal to a brand, demand is more elastic because they are more willing to switch to other products when prices increase.

7. Definition of the Market

- **Broad vs. narrow market**: In a broad market, demand tends to be more inelastic (e.g., demand for food as a whole). In a narrow market, demand tends to be more elastic (e.g., demand for a specific brand of cereal).

8. Consumer Expectations

- **Future price expectations**: If consumers expect prices to rise in the future, they may buy more of a good now, making demand more inelastic in the short term. Conversely, if they expect prices to fall, demand may decrease, making it more elastic.
- **Availability in the future**: If a product is expected to be scarce in the future, demand may become more inelastic as consumers rush to purchase it before prices increase.

9. Complements and Related Goods

- **Complementary goods**: If the price of a complementary good (e.g., printers and ink cartridges) increases, the demand for the related good may become more elastic as the overall cost of consumption rises, discouraging purchases of both goods.
- **Substitute goods**: As mentioned earlier, the presence of substitutes affects the elasticity of demand, making it more elastic.

10. Market Structure and Competition

- **Perfect competition**: In markets with many firms and products, demand is typically more elastic because consumers have many choices.
- **Monopoly or oligopoly**: In markets dominated by one or a few firms, demand tends to be more inelastic because consumers have fewer options.

In summary, the elasticity of demand is influenced by factors such as the availability of substitutes, the necessity of the good, time, the proportion of income spent, and the presence of competition. These factors determine how responsive consumers are to changes in price.

Types of Elasticity of Demand

1. Price Elasticity of Demand (PED)

- **Definition**: It measures the responsiveness of quantity demanded to a change in the price of the good or service.
- **Formula**:

$$\text{Price Elasticity of Demand} = \frac{\%\text{Change in Quantity Demanded}}{\%\text{Change in Price}}$$

- **Types of Price Elasticity**:
  - **Elastic Demand**: PED > 1 (Demand is highly responsive to price changes).
  - **Inelastic Demand**: PED < 1 (Demand is less responsive to price changes).
  - **Unitary Elastic Demand**: PED = 1 (The change in demand is exactly proportional to the change in price).
  - **Perfectly Elastic Demand**: PED = ∞ (Demand is infinitely responsive to a price change).
  - **Perfectly Inelastic Demand**: PED = 0 (Demand does not change, regardless of price change).

2. Income Elasticity of Demand (YED)

- **Definition**: It measures the responsiveness of the quantity demanded to a change in consumer income.
- **Formula**:

$$\text{Income Elasticity of Demand} = \frac{\%\text{Change in Quantity Demanded}}{\%\text{Change in Income}}$$

- **Types of Income Elasticity**:
  - **Positive YED**: If YED > 0, the good is a normal good (demand increases as income rises).
  - **Negative YED**: If YED < 0, the good is an inferior good (demand decreases as income rises).
  - **Luxury Goods**: If YED > 1, demand increases more than proportionately as income rises.
  - **Necessities**: If 0 < YED < 1, demand increases with income but less than proportionately.

3. Cross-Price Elasticity of Demand (XED)

- **Definition**: It measures the responsiveness of the quantity demanded of one good to a change in the price of another good.
- **Formula**:

$$\text{Cross-Price Elasticity of Demand} = \frac{\%\text{Change in Quantity Demanded of Good A}}{\%\text{Change in Price of Good B}}$$

- **Types of Cross-Price Elasticity**:
  - **Positive XED**: If XED > 0, the goods are substitutes (an increase in the price of one good leads to an increase in the demand for the other).
  - **Negative XED**: If XED < 0, the goods are complements (an increase in the price of one good leads to a decrease in the demand for the other).
  - **Zero XED**: If XED = 0, the goods are unrelated (a price change in one has no effect on the demand for the other).

4. Advertising Elasticity of Demand (AED)

- **Definition**: It measures the responsiveness of the quantity demanded to a change in advertising expenditure.
- **Formula**:

$$\text{Advertising Elasticity of Demand} = \frac{\%\text{Change in Quantity Demanded}}{\%\text{Change in Advertising Expenditure}}$$

- **Interpretation**: A higher AED indicates that advertising has a strong effect on increasing demand for the product.

5. Elasticity of Expectation

- **Definition**: It measures how the expected future price change of a good affects its current demand.
- **Interpretation**: If consumers expect prices to rise in the future, demand might increase now, and vice versa.

Each of these elasticities provides valuable information to businesses and policymakers about how different factors, such as price, income, or advertising, can influence consumer behavior and demand for goods and services.

Measurement of Elasticity of Demand

The elasticity is measured in the following ways,

a) Perfectly elastic demand
b) Perfectly inelastic demand
c) Relatively elastic demand
d) Relatively inelastic demand
e) Unity elasticity

These are explained below,

a)Perfectly elastic demand

When any quantity can be sold at a given price, and when there is no need to reduce price, the demand is said to be perfectly elastic. In such cases, even a small increase in price will lead to complete fall in demand.

This is show below,

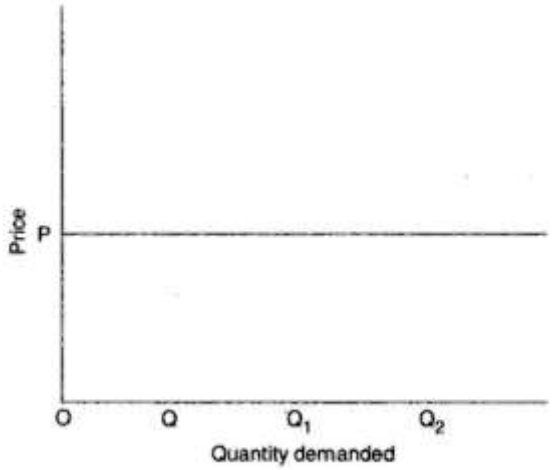

Fig. 3.1(a) Perfectly Elastic Demand

b)Perfectly inelastic demand

When a significant degree of change in price leads to little or no change in the quantity demanded, then the elasticity is said to be perfectly inelastic.

In other words, the demand is said to be perfectly inelastic when there is no change in the quantity demanded even though there is big change(increase or decrease) in price.

This is show below,

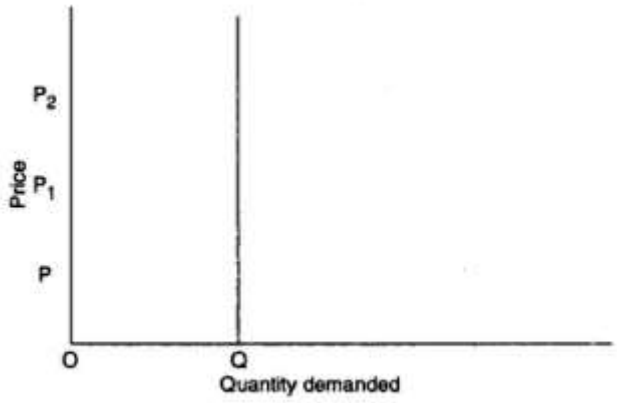

Fig. 3.1(b) Perfectly Inelastic Demand

c)Relatively elastic demand

The demand is said to be relatively elastic when the change in demand is more than the change in price.

This is show below,

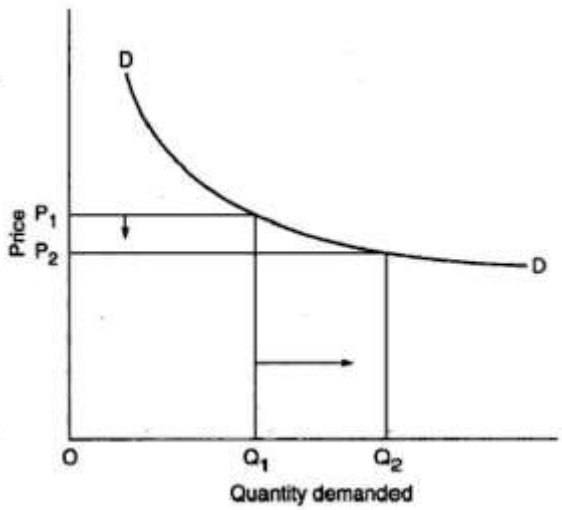

Fig. 3.1(c) Relatively Elastic Demand

d)Relatively inelastic demand

The demand is said to be relatively inelastic when the change in demand is less than the change in price.

This is show below,

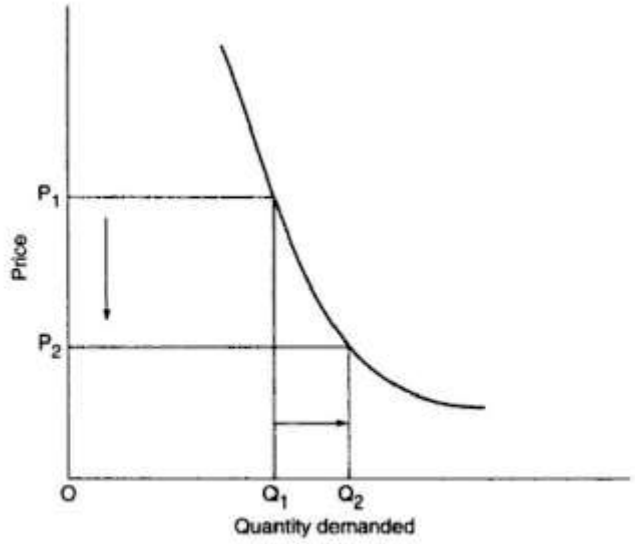

Fig. 3.1(d) Relatively Inelastic Demand

e)Unity Elasticity

The elasticity in demand is said to be unity when the change in demand is equal to the change in price.

This is shown below,

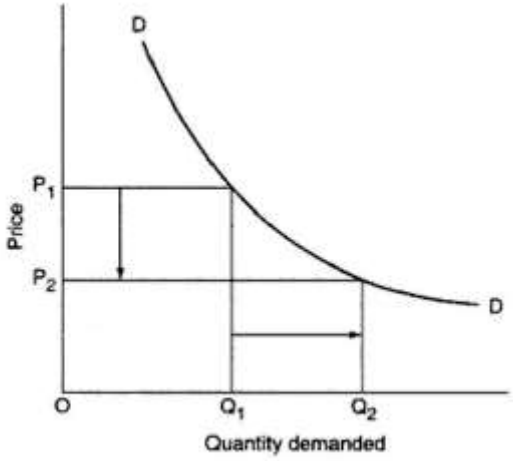

Fig. 3.1(e) Unity Elasticity

Concept of Demand Forecasting

Demand forecasting is the process of predicting future customer demand for a product or service. It is an essential tool for businesses to plan their operations, manage inventory, set prices, and optimize resources. By understanding future demand patterns, companies can make informed decisions that help reduce costs, improve customer satisfaction, and increase profitability.

Need for Demand Forecasting

Demand forecasting is the process of predicting future customer demand for a product or service. It is essential for businesses to plan and optimize their operations effectively. Here are the key reasons why demand forecasting is needed:

1. Inventory Management

- **Avoid Stockouts:** Accurate forecasting ensures that businesses maintain the right amount of inventory, minimizing the risk of stockouts that could result in missed sales opportunities.
- **Prevent Overstocking:** It helps prevent excessive inventory, which can tie up capital and increase storage costs.
- **Optimized Warehouse Operations:** By forecasting demand, businesses can plan their warehouse space and inventory turnover, reducing unnecessary costs.

2. Cost Efficiency

- **Improved Purchasing Decisions:** Forecasting demand allows businesses to buy raw materials and products in optimal quantities, potentially negotiating better deals with suppliers and reducing purchasing costs.
- **Production Planning:** Manufacturers can adjust production schedules based on demand projections, minimizing production costs and optimizing workforce allocation.

3. Resource Allocation

- **Staffing:** Accurate demand forecasts help businesses determine how many employees are needed at different times, improving labor efficiency and reducing costs from overstaffing or understaffing.
- **Capital Investment:** By predicting demand trends, businesses can make more informed decisions about expanding or upgrading facilities, equipment, and technology.

4. Customer Satisfaction

- **Meeting Customer Expectations:** Forecasting helps ensure that products are available when customers need them, which leads to improved customer satisfaction and loyalty.
- **Faster Delivery Times:** By having the right products in stock, businesses can shorten lead times and ensure timely delivery to customers.

5. Financial Planning

- **Revenue Projections:** Accurate demand forecasts help businesses predict revenue and align it with financial goals, helping to set realistic budgets and forecasts for future growth.
- **Profit Margins:** Forecasting helps businesses maintain a balance between supply and demand, ensuring that products are sold at the right prices to maintain healthy profit margins.

6. Risk Mitigation

- **Market Fluctuations:** Demand forecasting can help businesses anticipate changes in market conditions and adjust their strategies accordingly. This is especially important for handling economic downturns, seasonal variations, and other external factors.
- **Supply Chain Management:** By predicting demand shifts, businesses can better manage their supply chain and avoid disruptions.

7. Strategic Decision-Making

- **Market Trends:** Forecasting demand allows businesses to anticipate market trends and customer preferences, which is vital for product innovation and positioning.
- **Promotions and Pricing Strategies:** Forecasting demand can inform promotional campaigns, discounts, and pricing strategies to maximize sales during high-demand periods.

8. Sustainability and Environmental Impact

- **Reducing Waste:** By aligning production and inventory levels with demand forecasts, businesses can reduce waste and excess production, contributing to sustainability goals.
- **Energy Efficiency:** Optimized resource allocation from demand forecasting helps to reduce unnecessary energy consumption, improving overall environmental performance.

9. Competitive Advantage

- **Adaptation to Market Changes:** Companies that can predict demand accurately can stay ahead of competitors by offering the right products at the right time.
- **Supply Chain Coordination:** Forecasting helps improve communication with suppliers, distributors, and retailers, allowing businesses to streamline operations and respond quickly to market needs.

10. Business Growth and Expansion

- **New Market Opportunities:** Demand forecasting can identify emerging market trends, helping businesses explore new customer segments and geographical markets.

- **Scalability:** Accurate demand projections help businesses scale their operations appropriately to support growth without overextending resources.

In conclusion, demand forecasting is vital for operational efficiency, cost management, customer satisfaction, and strategic growth. It helps businesses to proactively plan, reduce risks, and ensure they can meet customer demand effectively while minimizing waste and inefficiencies.

Methods of Demand Forecasting

Demand forecasting is the process of predicting future customer demand for a product or service. Accurate demand forecasting helps businesses plan their operations, manage inventory, optimize production, and meet customer expectations. There are several methods of demand forecasting, categorized into **qualitative** and **quantitative** approaches. Here's an overview of the most common methods:

Qualitative Methods

These methods rely on expert judgment, intuition, and subjective data, often used when there is little historical data or when the market is new or rapidly changing.

1. **Delphi Method**:
    - A panel of experts is surveyed multiple times to gather their opinions about future demand.
    - Experts provide forecasts, and the results are aggregated and shared with the group, allowing for adjustments and refinements.
    - This process is repeated until consensus is reached.
2. **Market Research**:
    - Surveys, focus groups, and interviews are used to collect direct input from customers about their future demand for products or services.
    - This method is particularly useful for new products or changes in consumer preferences.
3. **Expert Judgment**:
    - Individual or group experts provide their insights based on experience and knowledge of the industry or market.
    - This method is often used when historical data is scarce or when predicting demand in volatile markets.
4. **Sales Force Composite**:
    - Sales representatives forecast demand based on their interactions with customers and their knowledge of the market.
    - The individual forecasts from each sales representative are aggregated to create an overall forecast.
5. **Consumer Surveys**:

- Direct surveys from end consumers are used to estimate future demand.
- This approach is effective in industries where consumer preferences change quickly.

Quantitative Methods

These methods are based on historical data and statistical techniques to predict future demand. They are often used when there is sufficient historical data available.

1. **Time Series Analysis**:
    - Time series forecasting involves analyzing historical data to identify trends, seasonal patterns, and cycles to predict future demand.
    - **Methods** include:
        - **Moving Averages**: Averages over a specific time period are calculated to smooth out short-term fluctuations.
        - **Exponential Smoothing**: A weighted moving average where more recent data points are given greater importance.
        - **ARIMA (Auto-Regressive Integrated Moving Average)**: A statistical model that combines autoregressive and moving average models for better prediction accuracy.
2. **Causal Models (Cause-and-Effect Models)**:
    - These models assume that demand is influenced by one or more independent variables (e.g., price, advertising spend, or economic indicators).
    - **Regression Analysis**: A statistical method used to model the relationship between demand and one or more predictor variables.
    - **Econometric Models**: These are more complex causal models that use economic theory to predict demand based on multiple variables.
3. **Trend Analysis**:
    - Identifying long-term trends in historical data (e.g., consistent growth or decline) and extrapolating them into the future.
    - Linear regression is often used for trend analysis to determine a straight-line relationship.
4. **Moving Average**:
    - A statistical technique that calculates the average demand over a specific number of past periods to predict future demand.
    - A simple moving average (SMA) takes the arithmetic mean of demand for a specific number of periods, while a weighted moving average (WMA) gives more weight to more recent periods.
5. **Exponential Smoothing**:
    - A method where past observations are weighted, with more recent observations given more weight.

    - This method is particularly effective when there are seasonal variations or trends in the data.
    - Common variations include **Simple Exponential Smoothing (SES)**, **Holt's Linear Trend Model**, and **Holt-Winters Seasonal Model**.
6. **Panel Data Methods**:
    - Used when the data involves multiple entities (e.g., different regions, product categories) and is collected over time.
    - These methods consider both the time dimension and cross-sectional dimensions (differences between entities).

Hybrid Methods

Some businesses combine multiple forecasting techniques to improve accuracy and reliability. Hybrid methods might combine qualitative and quantitative approaches, or they may combine different statistical methods to account for multiple factors influencing demand.

Choosing a Method

- **Qualitative methods** are more appropriate when:
    - There is no historical data or when predicting demand for new products.
    - Expert judgment and insights are crucial.
- **Quantitative methods** are more appropriate when:
    - Sufficient historical data is available.
    - Patterns and trends can be identified and analyzed statistically.
- **Hybrid methods** are useful when a combination of factors (both subjective and objective) need to be considered for more accurate predictions.

Each method has its strengths and limitations, and the choice of method depends on the type of product, the availability of data, the forecasting horizon, and the resources available.

Factors governing Demand Forecasting

Demand forecasting involves predicting the future demand for a product or service using various methods and tools. Several factors influence the accuracy and effectiveness of demand forecasting. Here are the key factors that govern demand forecasting:

1. Historical Data

- **Past Sales Trends**: Past sales data is one of the most important factors in forecasting demand. It provides a baseline and helps in identifying patterns such as seasonality, cyclical trends, or steady growth.

- **Seasonality**: Sales can be affected by the time of year, holidays, or specific events. Historical data often shows recurring patterns of demand during particular months or seasons.
- **Promotions and Discounts**: Sales data that includes past promotional periods helps forecast the impact of future promotions on demand.

2. Market Conditions

- **Economic Factors**: Economic conditions like inflation, unemployment rates, or recessions can significantly affect consumer demand. A thriving economy typically boosts demand, while a downturn may reduce it.
- **Competition**: The number of competitors and their strategies can also impact demand. For instance, a competitor's new product launch or a price war can shift demand.
- **Government Policies and Regulations**: Changes in taxation, subsidies, trade tariffs, or regulations can affect the demand for certain goods or services.

3. Consumer Behavior

- **Changing Preferences**: Shifts in consumer preferences, such as changing tastes, attitudes, or values, affect demand. For instance, growing environmental consciousness might boost demand for sustainable products.
- **Income Levels**: As consumer income rises, the demand for goods and services often increases, especially for non-essential or luxury products.
- **Demographics**: Age, gender, occupation, and family size influence consumption patterns and demand. Forecasting takes these demographic shifts into account.
- **Social and Cultural Trends**: Social movements, trends, and cultural changes can drive demand for certain products (e.g., fitness, health foods, or tech gadgets).

4. Technological Advancements

- **Innovation and Product Development**: New technologies, both in production and product features, can influence the demand for goods. A new tech product can drive up demand if it introduces a significant innovation.
- **Automation and Efficiency**: The ability to automate production processes can lower costs and influence demand by allowing businesses to offer products at more competitive prices.

5. Supply Chain Factors

- **Lead Time**: The amount of time it takes to receive goods from suppliers affects how well a company can meet consumer demand. Shorter lead times enable companies to be more responsive to changes in demand.
- **Production Capacity**: If a company's production capacity is constrained, it might not be able to meet the demand forecast, causing discrepancies between forecasted and actual demand.
- **Availability of Raw Materials**: Scarcity or abundance of raw materials can affect the production capacity and thereby influence the forecasted demand.

6. External Shocks and Events

- **Natural Disasters**: Events like hurricanes, floods, or earthquakes can disrupt supply chains or shift demand for certain products (e.g., emergency supplies, construction materials).
- **Political Instability**: Political unrest or wars in a country can lead to unpredictable shifts in both supply and demand.
- **Health Crises**: The COVID-19 pandemic is a prime example where consumer demand shifted dramatically for certain products, while other industries experienced declines.

7. Marketing and Advertising

- **Promotional Activities**: Advertising, product launches, and promotions can significantly affect demand in the short term. Marketing efforts can generate awareness and spur consumer interest, driving up demand.
- **Brand Loyalty**: Products from well-established brands may experience more stable demand due to consumer loyalty and trust.

8. Product Lifecycle

- **Introduction, Growth, Maturity, and Decline**: Products go through various stages in their lifecycle, which impacts demand. In the introduction stage, demand may be low but grow as the product gains popularity. In the maturity stage, demand may stabilize, while in the decline stage, demand typically decreases.

9. Weather and Climate

- **Seasonal Changes**: Certain products (e.g., winter clothing, air conditioners, or gardening tools) experience demand fluctuations based on weather conditions.
- **Climate Events**: Unusual climate events such as heatwaves or cold fronts can shift demand patterns, particularly for weather-dependent goods.

10. External and Internal Forecasting Methods

- **Qualitative Methods**: These include expert opinions, market research, and focus groups, which help to forecast demand in situations where historical data may not be sufficient or when introducing new products.
- **Quantitative Methods**: These methods involve statistical models and algorithms, such as time series analysis, regression models, and machine learning techniques, which rely heavily on historical data to predict future demand.

11. Distribution Channels

- **Channel Strategy**: The demand forecast will depend on the types of distribution channels available. Online versus retail sales, or direct-to-consumer models versus wholesaling, can influence how demand is forecasted and met.
- **Inventory Levels**: The availability of products at different distribution points can impact how demand is met in real time, influencing future forecasts.

Demand forecasting is affected by a complex interplay of factors, including historical data, market conditions, consumer behavior, technological advancements, and external events. Accurate forecasting requires integrating these various factors, often using both quantitative models and qualitative insights, to predict future demand and guide production, inventory, and sales strategies effectively.

How economics is linked with financial accounting and management

Economics, financial accounting, and management are closely linked in several ways, as they all involve making decisions that impact the financial health and efficiency of businesses and organizations. Here’s a breakdown of how economics connects with financial accounting and management:

1. Economic Principles and Financial Accounting

- **Resource Allocation**: Economics is concerned with the allocation of scarce resources, which is directly related to how businesses manage and report their financial resources. Financial accounting tracks how resources (capital, labor, and materials) are spent and invested, providing a clear picture of the organization's financial position.
- **Market Conditions**: Economic conditions such as inflation, interest rates, and economic growth influence the financial statements. For example, during inflation, the cost of goods sold (COGS) may rise, affecting the profit margins reflected in the financial accounting.

- **Opportunity Cost**: Economics involves the concept of opportunity cost—the cost of forgoing the next best alternative when making a decision. In financial accounting, this principle can influence investment decisions, as businesses assess trade-offs in capital expenditures and resource allocation.
- **Cost and Revenue Analysis**: Economics helps in understanding the factors that influence a firm's costs and revenues. Financial accounting quantifies these elements by providing accurate records of expenses, revenues, and profits, all of which are influenced by economic conditions such as demand and supply, production efficiency, and competition.

2. Economics and Management (Managerial Economics)

- **Decision Making**: Economics provides the theoretical framework for decision-making in management. Managerial economics applies economic theories and concepts (like demand elasticity, production costs, pricing strategies) to business problems, which helps managers make informed decisions regarding pricing, production, investment, and expansion.
- **Demand Forecasting**: Economics helps managers understand market trends, consumer behavior, and demand elasticity. Financial management uses this information to forecast sales and manage cash flow, as well as to set appropriate budgets and financial goals.
- **Cost Management**: The principles of microeconomics, such as economies of scale, marginal costs, and pricing strategies, are integral to managing a firm’s costs. Financial management uses these principles to prepare cost-benefit analyses and determine the most cost-effective way to operate.
- **Profit Maximization**: In economics, the concept of profit maximization is central. Managerial economics helps managers apply this idea by analyzing how different factors like pricing, competition, and production techniques can optimize profitability. Financial accounting provides the metrics (profit and loss statements) that show how effectively these strategies are being implemented.

3. Financial Accounting and Management

- **Financial Performance Analysis**: Financial accounting helps management understand the company’s financial health through balance sheets, income statements, and cash flow statements. This enables managers to assess financial performance, identify areas for improvement, and make decisions about investments, cost-cutting, and other strategies.
- **Budgeting and Forecasting**: Financial accounting provides historical data, which is crucial for budgeting and forecasting. Managers rely on this data to create financial plans, project future revenues and expenses, and allocate resources effectively to meet strategic goals.
- **Investment Decisions**: Managers rely on financial accounting reports to assess the viability of investment projects, whether it's acquiring new assets, entering new markets, or launching new

products. These decisions are based on an understanding of the organization's financial position, influenced by economic factors like market conditions and competition.

- **Cost Control**: Managerial accounting, which often overlaps with financial accounting, is focused on controlling and optimizing costs. It involves tracking expenses and using economic principles to ensure that the firm remains efficient and competitive, thereby maximizing its bottom line.

Economics provides the theoretical foundation for understanding market behavior, resource allocation, and decision-making, all of which are critical for both financial accounting and management. Financial accounting tracks and reports the financial implications of those decisions, while management uses both economics and accounting information to guide strategic actions. Together, these disciplines help organizations make informed decisions that enhance their financial health and long-term success.

Contemporary importance of managerial economics

Managerial economics plays a crucial role in modern business decision-making and has a significant impact on organizations across industries. Its contemporary importance can be understood through the following key aspects:

1. Informed Decision-Making

- **Data-Driven Analysis**: Managerial economics helps businesses analyze economic data and trends, enabling managers to make informed decisions regarding pricing, production levels, product mix, and market entry.
- **Cost-Benefit Analysis**: It provides tools for assessing the costs and benefits of different strategies, ensuring that firms allocate resources efficiently.

2. Market and Competitive Strategy

- **Understanding Market Structure**: Managerial economics allows businesses to assess the competitive landscape, understand market structures (e.g., perfect competition, oligopoly), and decide on competitive pricing, product differentiation, and market segmentation strategies.
- **Dynamic Pricing**: With advances in technology, businesses can adjust prices in real-time based on market demand, supply, and competitor actions—managerial economics helps optimize these pricing strategies.

3. Risk Management and Uncertainty

- **Forecasting**: Managerial economics employs forecasting models to predict demand, supply fluctuations, and market trends, helping managers reduce uncertainty and plan for potential risks.

- **Game Theory and Strategic Interaction**: In highly competitive environments, understanding the actions of competitors and anticipating their moves becomes essential. Game theory models help firms develop competitive strategies, taking into account potential outcomes of different decisions.

4. Resource Allocation

- **Optimization Techniques**: Managerial economics uses optimization methods to ensure that a firm's resources (capital, labor, materials) are used in the most productive and cost-effective way.
- **Production Decisions**: Businesses can use economics principles to decide on optimal production quantities and manage inventory levels efficiently.

5. Globalization and International Business

- **Global Market Analysis**: With globalization, firms now need to assess international markets and adjust their strategies accordingly. Managerial economics helps in evaluating trade policies, exchange rates, tariffs, and global competition.
- **Supply Chain Management**: Understanding how to manage a global supply chain and balance production costs and delivery times is vital. Economics tools are used to optimize logistics and supplier relationships.

6. Policy Impact and Regulatory Compliance

- **Government Policies**: Managerial economics helps managers understand how fiscal and monetary policies, tax changes, and regulations affect business operations. By evaluating the impact of these policies, firms can make strategic decisions to minimize negative effects.
- **Sustainability and Environmental Economics**: Growing emphasis on sustainability and eco-friendly policies requires businesses to account for environmental costs, energy use, and waste management—economic models assist in decision-making around green technologies and sustainable business practices.

7. Corporate Governance and Performance Measurement

- **Profit Maximization and Shareholder Value**: Managerial economics guides firms in strategies to maximize profits and increase shareholder value, considering both short-term and long-term objectives.
- **Performance Metrics**: It also aids in the development of performance metrics, such as return on investment (ROI) and economic value added (EVA), to evaluate the success of managerial decisions.

8. Technology and Innovation

- **Adoption of New Technologies**: The rapid pace of technological advancement means that firms need to make strategic decisions on when and how to adopt new technologies. Managerial economics provides a framework for evaluating the costs and benefits of innovation.
- **Digital Transformation**: As businesses adopt more digital tools, managerial economics helps in understanding the financial and economic implications of automation, AI, big data, and digital business models.

9. Behavioral Economics

- **Consumer Behavior Analysis**: Understanding consumer preferences and how they make purchasing decisions is essential in contemporary business. Managerial economics incorporates insights from behavioral economics to guide marketing and product development.
- **Employee Motivation and Productivity**: Firms use economic models to design compensation packages, incentive structures, and performance reviews to enhance productivity and align employees' interests with organizational goals.

In conclusion, managerial economics provides the analytical tools necessary for businesses to thrive in a dynamic and complex economic environment. By integrating both microeconomic and macroeconomic perspectives, it helps managers navigate challenges, make strategic decisions, and achieve organizational objectives.

*****