Module -2::Production and Cost Analysis

Introduction

A **production function** is a mathematical representation that shows the relationship between inputs (factors of production) and the output produced by a firm or economy. It describes how different quantities of inputs (like labor, capital, and raw materials) are transformed into a quantity of output.

The general form of a production function is:

$$Q=f(L,K)$$

Where:

- Q is the quantity of output produced.
- L is the amount of labor input (e.g., number of workers or hours worked).
- K is the amount of capital input (e.g., machinery, equipment, or facilities).

The above function does not state by how much the output of "Q" changes as a consequence of change of variable inputs. In order to express the quantitative relationship between inputs and output, Production function has been expressed in a precise mathematical equation i.e.

$$Y= a+b(x)$$

Which shows that there is a constant relationship between applications of input (the only factor input 'X' in this case) and the amount of output (y) produced.

Assumptions:

Production function has the following assumptions:

1. The production function is related to a particular period of time.
2. There is no change in technology.
3. The producer is using the best techniques available.
4. The factors of production are divisible.
5. Production function can be fitted to a short run or to long run.

In economics, the production function is used to analyze how firms can maximize output by efficiently using different combinations of inputs. The concept is fundamental for understanding productivity, efficiency, and costs within production processes.

Nature of the production function

The **nature of a production function** refers to the characteristics and relationships that describe how inputs (such as labor, capital, and raw materials) are transformed into outputs. It helps to understand how efficiently a firm can produce goods and services given a certain set of resources. The nature of the production function is determined by how output changes in response to variations in input quantities and the technological process used to transform inputs into outputs.

Key Features of the Nature of a Production Function:

1.Input-Output Relationship:

- The production function illustrates the relationship between input quantities and the corresponding level of output. It shows how changes in inputs (e.g., labor, capital) affect the amount of output produced.
- In its simplest form, a production function can be written as: $Q=f(L,K)$

  Where:

  - Q = Output
  - L = Labor input
  - K = Capital input

2.Short-Run vs. Long-Run Production Functions:

- **Short-Run Production Function**: In the short run, at least one factor of production (usually capital) is fixed, and firms adjust the variable factors (like labor) to change output. The short-run production function shows how output changes with varying labor, holding capital constant.
- **Long-Run Production Function**: In the long run, all factors of production can be varied. The firm can change both capital and labor to find the optimal combination for producing output.

3.Law of Diminishing Marginal Returns:

- This law states that as more units of a variable input (like labor) are added to fixed inputs (like capital), the marginal product (additional output) of the variable input will eventually decrease, assuming all other factors remain constant.
- Initially, adding more labor may lead to a large increase in output, but as more labor is added, the additional output produced by each extra worker will start to decline.

4.Returns to Scale:

- **Increasing Returns to Scale**: When all inputs are increased by a certain proportion, output increases by a larger proportion. This is common in the early stages of production when economies of scale are present.
- **Constant Returns to Scale**: When all inputs are increased by a certain proportion, output increases by the same proportion.
- **Decreasing Returns to Scale**: When all inputs are increased by a certain proportion, output increases by a smaller proportion. This usually happens in the later stages of production when a firm faces inefficiencies as it grows larger.

5.**Marginal Product**:

- The **marginal product** of an input is the additional output produced by adding one more unit of that input, while holding other inputs constant.
  - **Marginal Product of Labor (MPL)**: The additional output from one more unit of labor.
  - **Marginal Product of Capital (MPK)**: The additional output from one more unit of capital.

6.**Technology and Innovation**:

- The **production function** can also change over time due to technological advancements. Improved technology may allow firms to produce more output with the same amount of inputs, shifting the production function upward.

Example of the Nature of the Production Function:

Consider a factory that produces toys. The company uses two inputs: labor (workers) and capital (machines). In the short run, the number of machines is fixed, so the company can increase production only by hiring more

workers. Initially, hiring more workers results in larger increases in production, but after a certain point, each additional worker will produce less additional output due to overcrowding or inefficiency in utilizing the fixed number of machines.

Significance of production function

The **production function** is a fundamental concept in economics and business management. It has significant importance in understanding how inputs (such as labor, capital, and raw materials) are transformed into outputs (goods and services). Below are some key points outlining the significance of the production function:

1. Understanding the Relationship Between Inputs and Outputs

- The production function helps businesses and economists understand how various inputs (e.g., labor, capital) combine to produce outputs. By knowing this relationship, firms can assess the productivity of each factor and make informed decisions about resource allocation.
- It helps in determining the optimal mix of inputs needed to achieve the desired output level.

2. Cost and Profit Optimization

- The production function is crucial for firms to optimize their costs and profits. By understanding how changes in input quantities affect output, firms can determine the most efficient level of resource usage. This helps in controlling costs and maximizing profitability.
- **Cost Functions**: By knowing the production function, firms can derive cost functions (like total cost, marginal cost, average cost), which are essential for pricing, budgeting, and forecasting.

3. Diminishing Marginal Returns

- The production function reveals the **law of diminishing marginal returns**, which states that as more units of a variable input (e.g., labor) are added to a fixed input (e.g., capital), the additional output produced from each extra unit of input will eventually decrease.
- This concept helps businesses recognize the point at which adding more resources becomes inefficient, guiding decisions on scaling production.

4. Efficient Resource Allocation

- Firms can use the production function to identify the most efficient allocation of resources. By analyzing the marginal productivity of different inputs, businesses can determine how to distribute their resources in a way that maximizes output with minimal input.
- It also aids in identifying bottlenecks or inefficiencies in the production process, which can be improved by reallocating resources or upgrading technology.

5. Understanding Returns to Scale

- The production function is useful in understanding **returns to scale**, which describes how output changes when all inputs are scaled by a certain factor.
    - **Increasing returns to scale** mean output increases by a larger proportion than inputs.
    - **Constant returns to scale** mean output increases by the same proportion as inputs.
    - **Decreasing returns to scale** mean output increases by a smaller proportion than inputs.
- Knowing the returns to scale helps businesses decide when to expand or contract production efficiently.

6. Planning for Technological Advancements

- The production function allows firms to evaluate the impact of technological changes or improvements in the production process. Technology can shift the production function upward, meaning that a given level of input will produce more output.
- Firms can plan and invest in technology upgrades to improve productivity, reduce costs, and stay competitive in the market.

7. Economic Growth and Development

- At a macroeconomic level, the production function helps in understanding how national economies grow over time. Changes in the availability and quality of factors of production (like labor, capital, and technology) influence overall economic output.
- Policymakers use the production function to design policies that promote efficient use of resources and technological advancement, which contribute to long-term economic growth.

8. Decision-Making and Investment Planning

- The production function aids in strategic decision-making, such as investment planning and expansion strategies. By analyzing the production function, firms can determine the optimal level of investment in capital (e.g., machinery, technology) and labor (e.g., hiring decisions).
- It helps firms assess the cost-benefit of increasing capital or labor to scale production, leading to informed decisions regarding investments and capacity planning.

9. Break-even Analysis

- The production function is also linked to break-even analysis, which helps firms determine the minimum level of output needed to cover their total costs. By knowing how input changes affect output, businesses can calculate the level of production at which total revenues equal total costs, leading to no profit but no loss.
- This information is vital for businesses to understand how much they need to produce to avoid losses and stay financially viable.

10. Market Structure and Competition

- The production function is important in analyzing market structures. It helps firms understand their cost structures relative to competitors, and how they can use efficiency in production to gain a competitive advantage in the market.
- Firms can evaluate their relative production capabilities, assess economies of scale, and determine how they fit into their industry's competitive landscape.

Advantages of production function

The **production function** is an essential concept in economics and business management, providing numerous advantages for firms, policymakers, and economists. Below are some key advantages of the production function:

1. Optimization of Resource Allocation

- **Efficient Use of Inputs**: The production function helps businesses understand the relationship between inputs (e.g., labor, capital) and output. By analyzing this, firms can allocate their resources more efficiently, ensuring that they use the right mix of labor, capital, and raw materials to maximize output.
- **Minimizing Waste**: By understanding how different levels of inputs impact output, firms can avoid under- or over-utilizing resources, leading to cost savings and greater efficiency in production.

2. Cost Management and Profit Maximization

- **Cost Analysis**: The production function enables businesses to derive cost functions such as total cost, average cost, and marginal cost. Understanding these helps firms identify ways to minimize costs, optimize production processes, and maximize profitability.
- **Profit Planning**: By knowing how input changes affect output, firms can predict the output level needed to cover costs and generate profits, which aids in better profit planning and pricing strategies.

3. Informed Decision-Making

- **Production Decisions**: The production function helps firms decide how much labor and capital to employ at different production levels. Understanding how inputs affect output allows for informed decisions about when to expand production or scale back operations.
- **Technology Adoption**: Firms can use the production function to assess the potential benefits of adopting new technologies. If a technology can increase output for the same level of inputs, it can help improve efficiency and reduce costs.

4. Understanding and Managing Diminishing Returns

- **Identifying Efficiency Levels**: The **law of diminishing marginal returns** suggests that as more units of a variable input (e.g., labor) are added to a fixed input (e.g., capital), the additional output produced by each new unit of input will eventually decrease. By understanding this, businesses can identify when they are experiencing diminishing returns and avoid over-investing in a particular input.
- **Optimizing Labor and Capital**: Businesses can use the production function to determine the optimal number of workers, machinery, or equipment needed to avoid inefficiencies caused by overstaffing or overuse of resources.

5. Planning for Economies of Scale

- **Scaling Production**: By analyzing the production function, firms can determine whether they are experiencing **increasing returns to scale** (output increases by a larger proportion than inputs) or **decreasing returns to scale** (output increases by a smaller proportion). This helps firms plan how to scale up their operations efficiently.
- **Cost Reduction**: Firms can identify how scaling up production can reduce average costs per unit, allowing them to take advantage of economies of scale, negotiate better prices for bulk purchases, and enhance profitability.

6. Break-Even Analysis

- The production function helps firms conduct **break-even analysis**, which identifies the level of output at which total revenue equals total costs, resulting in zero profit. Knowing this threshold helps firms understand the minimum production level required to avoid losses, guiding strategic decisions about pricing, cost control, and production planning.

7. Forecasting and Planning

- **Capacity Planning**: The production function is valuable for capacity planning, helping firms determine the maximum output they can achieve with their current resources. It also assists in identifying when they will need to expand capacity (e.g., adding more workers or machines) to meet demand.
- **Demand Forecasting**: Understanding how changes in input levels influence output allows businesses to forecast future production needs based on expected demand for their products.

8. Profitability Analysis and Competitive Advantage

- By understanding the relationship between input combinations and output levels, firms can analyze the **marginal productivity** of labor and capital. This analysis helps firms improve profitability by using resources more efficiently.
- The production function also allows firms to evaluate their competitive position in the market. If a firm can achieve a higher level of output with the same resources, it may gain a competitive edge over others in the industry.

9. Impact of Technological Advancements

- The production function is useful in assessing the impact of new technologies or innovations on production. Technological improvements can shift the production function upward, meaning more output can be produced with the same amount of inputs.
- This helps businesses stay competitive by adopting new technologies that increase productivity and reduce production costs.

10. Macro-Economic and Policy Implications

- **Economic Growth**: On a macroeconomic level, understanding production functions allows policymakers to design policies that encourage efficient use of resources and promote technological innovation, both of which contribute to economic growth.
- **Labor and Capital Policy**: Governments can use production function analysis to develop labor and capital policies that enhance productivity, improve employment opportunities, and boost overall economic output.

Production Function – Short run, long run

1. Short-Run Production Function

The **short run** refers to a time period during which at least one factor of production (like capital or land) is fixed, while other factors (like labor or raw materials) can be varied.

In the short run, firms can't change their entire production process (for example, they can't instantly acquire more machines or expand their factory size), but they can adjust some inputs, typically labor. This gives rise to the **short-run production function**.

Key Features of Short-Run Production:

- **Fixed and Variable Inputs:** Some inputs, like capital (machines, buildings), are fixed, while others, like labor (workers), are variable.
- **Diminishing Returns:** As more units of a variable input (e.g., labor) are added to a fixed input (e.g., machines), the additional output produced by each new unit of the variable input will eventually decrease. This is known as the **law of diminishing marginal returns**.

For example, a factory may have a fixed number of machines. Initially, adding more workers increases output, but after a certain point, each new worker adds less to total output because there are fewer machines to work with.

Short-Run Production Function:

In a simplified form, the short-run production function can be represented as:

$$Q=f(L,K)$$

Where:

- Q is the total output (quantity produced),
- L is the labor input (which is variable),
- K is the capital input (which is fixed in the short run).

As labor increases, output increases, but after a certain point, adding more labor results in smaller increases in output due to diminishing returns.

Example:

Imagine a factory with 5 machines and 10 workers. Adding more workers may initially increase output significantly. However, if you keep adding workers (for example, 30 or 50), the machines will become overcrowded, and the additional workers won't be able to contribute as much to production, thus output increases at a slower rate.

2. Long-Run Production Function

The **long run** is a period when all factors of production can be varied. This means that in the long run, firms have enough time to adjust **both** capital and labor to optimize production.

In the long run, **there are no fixed inputs**. A firm can change the amount of machinery, hire more workers, or even expand the size of its factory. This flexibility allows firms to choose the best combination of inputs to maximize output.

Key Features of Long-Run Production:

- **All Inputs Are Variable:** In the long run, the firm can change both the amount of labor and capital. There are no fixed inputs.
- **Returns to Scale:** The long-run production function is important for understanding how output changes as all inputs are increased proportionally. A firm may experience:
    - **Increasing Returns to Scale**: When doubling inputs results in more than double the output.
    - **Constant Returns to Scale**: When doubling inputs results in exactly double the output.
    - **Decreasing Returns to Scale**: When doubling inputs results in less than double the output.

Long-Run Production Function:

The long-run production function is often written as:

$$Q=f(L,K)$$

Where both L (labor) and K (capital) are variable.

In the long run, a firm can expand its production capacity by increasing both labor and capital, and it can achieve economies of scale.

Example:

In the long run, a factory might invest in new machines, expand its production space, or adopt new technologies. As both labor and capital are adjustable, the firm can choose the most efficient combination of inputs to increase production, potentially benefiting from economies of scale (producing more at a lower cost per unit).

Key Differences between Short-Run and Long-Run Production Functions

1. **Flexibility of Inputs:**
    - **Short-Run:** One or more inputs (e.g., capital) are fixed, while other inputs (e.g., labor) are variable.
    - **Long-Run:** All inputs (capital and labor) are variable, and the firm can adjust them to optimize production.
2. **Law of Diminishing Returns vs. Returns to Scale:**
    - **Short-Run:** The law of diminishing returns applies. As more units of a variable input (like labor) are added to fixed inputs (like capital), each additional unit of labor results in smaller and smaller increases in output.
    - **Long-Run:** Firms analyze returns to scale (how output changes when all inputs are increased proportionally). In the long run, a firm can achieve increasing returns to scale, constant returns to scale, or decreasing returns to scale, depending on the nature of the production process.
3. **Time Period:**
    - **Short-Run:** The time period is too short for a firm to change all its inputs, so it must work with at least one fixed factor of production.
    - **Long-Run:** The time period is long enough for all factors of production to be adjusted. Firms have full flexibility to choose the optimal level of inputs.

- In the **short run**, production is limited by the availability of fixed inputs, leading to diminishing returns as more variable inputs are added.
- In the **long run**, a firm has the flexibility to adjust all inputs, allowing it to scale its operations and potentially benefit from increasing returns to scale.

Understanding both concepts helps firms make better decisions about how to allocate resources over different time horizons.

Cobb-Douglas production function

Cobb and Douglas put forth a production function relating output in American manufacturing industries from 1899 to 1922 to labour and capital inputs. They used the following formula:

$$P = bL^a C^{1-a}$$

Where P is total output,
L = the index of employment of labour in manufacturing
C = index of fixed capital in manufacturing

The exponents a and 1-a are the elasticities of production. These measure the percentage response of output to percentage changes in labour and capital respectively.

The function estimated for the USA by Cobb and Douglas is,

$$P = 1.01L^{0.75} C^{0.25}$$
$$R^2 = 0.9409$$

The production function shows that one percent change in labour input, capital remaining the same, is associated with a 0.75 percent change in output. Similarly, one percent change in capital, labour remaining the same, is associated with a 0.25 percent change in output. The coefficient of determination (R^2) means that 94 percent of the variations on the dependent variable (P) were accounted for by the variations in the independent variables (L and C). It indicates constant returns to scale which means that there are no economies or diseconomies of large scale of production. On an average, large or small scale plants are considered equally profitable in the US manufacturing industry, on the assumption that the average and marginal production costs were constant.

Assumptions:

It has the following assumptions,

1. The function assumes that output is the function of two factors viz. capital and labour.
2. It is a linear homogenous production function of the first degree
3. There are constant returns to scale
4. There is perfect competition
5. There is no change in technology

Iso-quants

Iso means equal; quant means quantity. Isoquant means that the quantities throughout a given isoquant are equal. Isoquants are also called isoproduct curves. An isoquant curve shows various combinations of two input factors such as capital and labour, which yield the same level of output.

Features of an Isoquant:

1. Downward sloping Isoquants are downward sloping curves because, if one input increases, the other one reduces. There is no question of increase in both the inputs to yield a given output. A degree of substitution is assumed between the factors of
production.
2. Convex to origin Isoquants are convex to the origin. It is because the input factors are not perfect substitutes. One input factor can be substituted by other input factor in a diminishing marginal rate.
3. Do not intersect Two isoproducts do not intersect with each other. It is because, each of these denote a particular level of output. If the manufacturer wants to operate at a higher level of output, he has to switch over to another isoquant with a higher level of output and vice versa.
4. Do not touch axes The isoquant touches neither X-axis nor Y-axis, as both inputs are required to produce a given product.

Assumptions:

1. There are only two factors of production, viz. labour and capital.
2. The two factors can substitute each other up to certain limit
3. The shape of the Isoquant depends upon the extent of substitutability of the two inputs.
4. The technology is given over a period.

An Isoquant may be explained with the help of an arithmetical example.

Combinations	Labour (units)	Capital (Units)	Output (quintals)
A	1	10	50
B	2	7	50
C	3	4	50
D	4	4	50
E	5	1	50

Combination ‘A’ represent 1 unit of labour and 10 units of capital and produces ‘50’ quintals of a product all other combinations in the table are assumed to yield the same given output of a product say ‘50’ quintals by employing any one of the alternative combinations of the two factors labour and capital. If we plot all these combinations on a paper and join them, we will get continues and smooth curve called Iso-product curve as shown below.

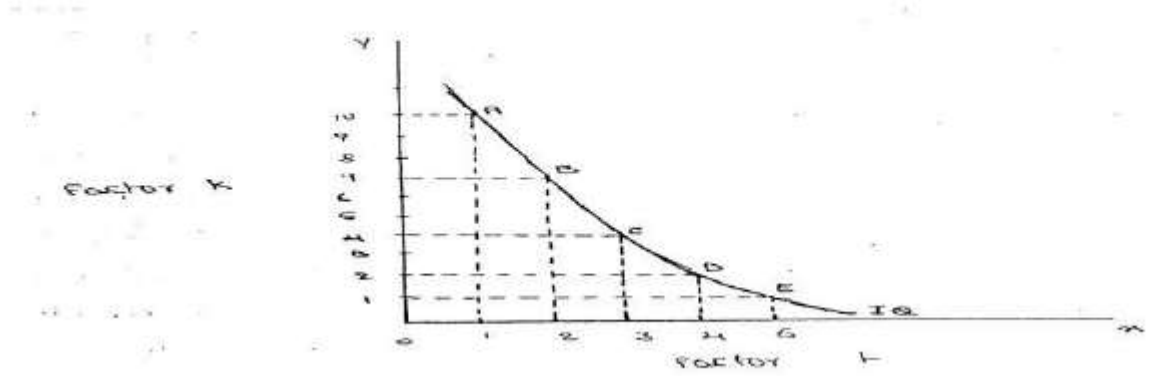

Labour is on the X-axis and capital is on the Y-axis. IQ is the ISO-Product curve which shows all the alternative combinations A, B, C, D, E which can produce 50 quintals of a product.

Producers Equilibrium:

The term producer's equilibrium is the counter part of consumer's equilibrium. Just as the consumer is in equilibrium when be secures maximum satisfaction, in the same manner, the producer is in equilibrium when he secures maximum output, with the least cost combination of factors of production.

The optimum position of the producer can be found with the help of iso-product curve. The Iso-product curve or equal product curve or production indifference curve shows different combinations of two factors of production, which yield the same output. This is illustrated as follows.

Let us suppose. The producer can produces the given output of paddy say 100 quintals by employing any one of the following alternative combinations of the two factors labour and capital computation of least cost combination of two inputs.

L Units	K Units	Q Output	L&LP (3Rs.) Cost of labour	KXKP(4Rs.) cost of capital	Total cost
10	45	100	30	180	210
20	28	100	60	112	172
30	16	100	90	64	154
40	12	100	120	48	168
50	8	100	150	32	182

It is clear from the above that 10 units of 'L' combined with 45 units of 'K' would cost the producer Rs. 20/-. But if 17 units reduce 'K' and 10 units increase 'L', the resulting cost would be Rs. 172/-. Substituting 10 more units of 'L' for 12 units of 'K' further reduces cost pf Rs. 154/-/ However, it will not be profitable to continue this substitution process further at the existing prices since the rate of substitution is diminishing rapidly. In the above table the least cost combination is 30 units of 'L' used with 16 units of 'K' when the cost would be minimum at Rs. 154/-. So this is the stage "the producer is in equilibrium".

Law of Production:

Production analysis in economics theory considers two types of input-output relationships.

1. *When quantities of certain inputs, are fixed and others are variable(shortrun) and*
2. *When all inputs are variable. (longrun)*

These two types of relationships have been explained in the form of laws.

i) Law of variable proportions

ii) Law of returns to scale

<u>i) Law of variable proportions</u>

The Law of Variable Proportions, also known as the Law of Diminishing Marginal Returns, explains how output changes when one input in the production process is varied, while other inputs remain constant.

Here's the basic idea:

1. Law of Increasing Returns (or Increasing Marginal Returns)

This law applies when an increase in the quantity of input leads to a more than proportionate increase in output.

- **Example**: If a factory hires more workers, they can specialize in certain tasks, and the overall productivity increases significantly. This happens in the early stages of production when resources are underutilized.
- **Reason**: Specialization, better use of resources, and improved efficiency contribute to higher output.

2. Law of Diminishing Returns (or Decreasing Marginal Returns)

This law applies when the increase in output becomes smaller with each additional unit of input. In other words, after a certain point, adding more of one input (while holding others constant) will lead to a smaller increase in output.

- **Example**: A farm with a fixed amount of land may experience diminishing returns if more workers are added. After a certain number of workers, they start getting in each other's way and become less productive.
- **Reason**: As more units of a variable input (e.g., labor) are added to a fixed input (e.g., land), the effectiveness of the new units decreases due to overcrowding or inefficiency.

3. Law of Negative Returns (or Decreasing Total Returns)

This law occurs when adding more of an input results in a decrease in total output, meaning the production process becomes less efficient.

- **Example**: Continuing with the farm example, if too many workers are hired beyond the optimal level, not only does the marginal return decline, but total output can start to decrease because workers interfere with each other or resources become overburdened.
- **Reason**: The capacity of fixed inputs (like land or machinery) can only support a certain amount of variable inputs (like labor) before negative effects, such as inefficiency or overcrowding, take hold.

Key Takeaways:

- **Increasing returns**: Adding inputs results in higher efficiency and output.
- **Diminishing returns**: Adding more of one input leads to less additional output.
- **Negative returns**: Adding more inputs results in a reduction of output.

These laws are crucial in understanding how businesses manage resources and optimize production, helping to make decisions about the scale of operations, investment, and resource allocation.

In short, the law shows that in the short run, as more units of one input are added, the increase in output will eventually slow down and then decline, highlighting the importance of balancing inputs for optimal production.

<u>ii) Law of returns to scale</u>

Returns to scale refer to the returns enjoyed by the firm as a result of change in all the inputs. It explains the behaviour of the returns when the inputs are changed simultaneously. The returns to scale are governed by laws of returns to scale.

There are three laws of returns governing production function. They are
(a) Law of Increasing Returns to Scale This law states that the volume of output keeps on increasing with every increase in the inputs. Where a given increase in inputs leads to a more than proportionate increase in the output, the law of increasing returns to scale is said to operate. We can introduce division of labour and other technological means to increase production. Hence, the total product increases at an increasing rate.

(b) Law of Constant Returns to Scale When the scope for division of labour gets restricted, the rate of increase in the total output remains constant, the law of constant returns to scale is said to operate. This law states that the rate of increase/decrease in volume of output is same to that of rate of increase/decrease in inputs.

(c) Law of Decreasing Returns to Scale Where the proportionate increase in the inputs does not lead to equivalent increase in output, the output increases at a decreasing rate, the law of decreasing returns to scale is said to operate. This results in higher average cost per unit.

Capital (in units)	*Labour (in units)*	*Percentage of Increase in both both inputs*	*Output (in units)*	*Percentage of Increase in ouput*	*Laws applicable*
1	3	—	—	—	
2	6	100	120	140	Law of increasing returns to scale
4	12	100	240	100	Law of constant returns to scale
8	24	100	360	50	Law of decreasing returns to scale

From the above table, it is clear that with 1 unit of capital and 3 units of labour, the firm produces 50 units of output. When the inputs are doubled two units of capital and six units of labour, the output has gone up to 120 units. (From 50 units to 120 units). Thus, when inputs are increased by 100 percent, the output has increased by 140 percent. That is, output has increased by more than double. This is governed by ***Law of Increasing Returns to Scale.***

When the inputs are further doubled that is to 4 units of capital and 12 units of labour, the output has gone up to 240 units. (from 120 units to 240 units). Thus, when inputs are increased by 100 per cent, the output has increased by 100 per cent. That is, output also has doubled. This is governed by ***Law of Constant Returns to Scale.***

When the inputs are further doubled, that is, to 8 units of capital and 24 units of labour, the output has gone up to 360 units. (from 240 units to 360 units). Thus, when input are increased by 100 per cent, the has increased only by 50 per cent. This is governed by ***Law of Decreasing Returns to Scale.***

Iso-costs

Isocost refers to that cost curve that represents the combination of inputs that will cost the producer the same amount of money. In other words, each isocost denotes a particular level of total cost for a given level of production. If the level of production changes, the total cost changes and thus the isocost curve moves upwards, and vice versa.

The figure shown below, presents three downward sloping straight line cost curves (assuming that the input prices are fixed, no quantity discounts are available) each costing Rs. 1.0 lakh, Rs. 1.5 lakh and Rs. 2.0 lakh for the out output levels of 20,000, 30,000 and 40,000 units. (The total cost, as represented by each cost curve,

is calculated by multiplying the quantity of each input factor with its respective price.) Isocosts farther from the origin, for given input costs, are associated with higher costs. Any change in input prices changes the slope of isocost lines.

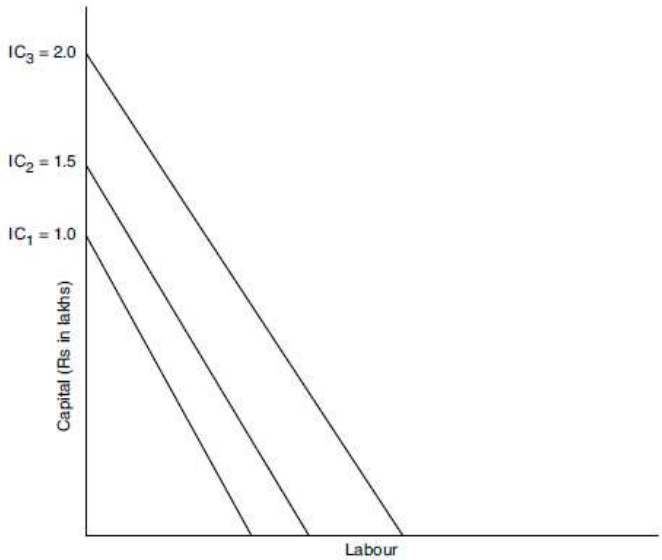

Fig. 5.4 Isocosts Each Representing Different Levels of Total Cost

Least Cost Combination of inputs

The **Least Cost Combination of Inputs** refers to the optimal combination of labor, capital, and other inputs that minimizes the total cost of production while producing a given level of output.

Key Concepts:

1. **Fixed and Variable Inputs**: In the short run, at least one input (such as capital) is fixed, while others (like labor) can be adjusted.
2. **Cost Structure**: The total cost of production is the sum of the costs of labor and capital, given by C=wL+rK, where w is the wage rate, r is the rental rate of capital, L is the amount of labor, and K is the amount of capital.

Objective:

The goal is to choose the combination of labor (L) and capital (K) that produces a specific output at the **lowest possible cost**.

The manufacturer has to produce at lower costs to attain higher profits. The isocosts and isoquants can be used to determine the input usage that minimises the cost of production.

Where the slope of isoquant is equal to that of isocost, there lies the lowest point of cost of production. This can be observed by superimposing the isocosts on isoproduct curves (Fig. 5.5). It is evident that the producer can, with a total outlay of Rs. 1.5 lakh, reach the highest isoquant curve which is IQ2. If he wants to reach IQ3, he has to bring additional resources, which is, let us assume, not possible. He cannot compromise with IQ1, as it means lower output. There is no other input combination on IQ2 other than point Q, which is cheaper than Rs. 1.5 lakh. So the obvious choice for the producer is Q combination of inputs only on IQ2.

The points of tangency P, Q and R on each of the isoquant curves represent the least cost combination of inputs, yielding maximum level of output. Any output lower or higher than this will result in higher cost of production.

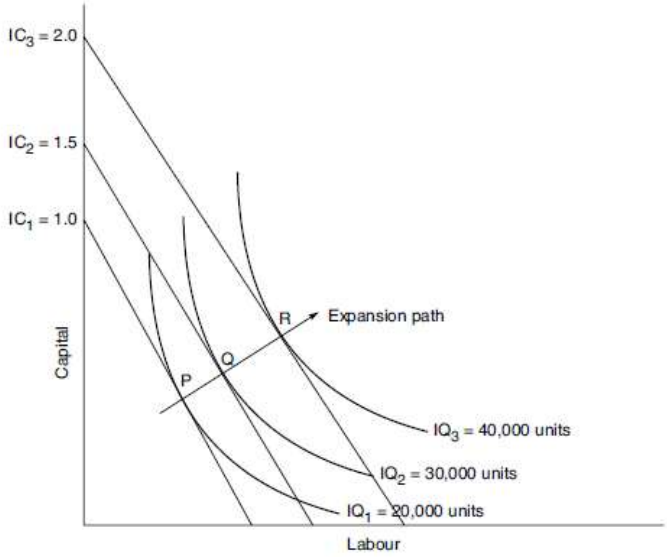

Fig. 5.5 Least Cost Combination of Inputs

The substitution of one input for the another continues until the producer reaches the point of P, Q or R where the MRTS between the inputs is equal to the ratio between the prices of inputs. Thus at the point of equilibrium, lies the expansion path.

Expansion path refers to the line representing the least cost combination of inputs P, Q, R for different levels of output. Expansion path indicates how the production can be expanded along this path, if the factor prices are given. The expansion path is also called scale line as it indicates how to adjust the scale of operations as the firm changes its output. The scale line is a ready reckoner to decide on the issues relating to expansion or contraction of output, given the relative prices of inputs.

Condition for Least Cost Combination:

The **least cost combination** occurs where the **isoquant** (which shows all combinations of labor and capital that produce a given output) is tangent to the **isocost line** (which shows all combinations of labor and capital that cost the same).

The mathematical condition for this is:

$$MP_L/MP_K=w/r$$

Where:

- MP_L= Marginal product of labor (additional output from one more unit of labor),
- MP_K = Marginal product of capital (additional output from one more unit of capital),
- w = Wage rate (cost of labor),
- r = Rental rate of capital (cost of capital).

This condition ensures that the firm is using labor and capital in the most cost-efficient manner, given their prices and their contributions to production.

Marginal Rate of Technical Substitution

The **Marginal Rate of Technical Substitution (MRTS)** is a concept used in production theory to measure the rate at which one input (like labor) can be substituted for another input (like capital) while keeping the level of output constant. In simpler terms, it shows how much of one input (e.g., labor) can be reduced when an additional unit of another input (e.g., capital) is used, without changing the total amount of production.

Formula:

The **MRTS** is calculated as the ratio of the marginal product of one input to the marginal product of the other input:

$$MRTS = -(MP_L/MP_K) \quad OR \quad MRTS = \frac{\text{Change in one input}}{\text{Change in another input}} = -\frac{\Delta K}{\Delta L}$$

Where:

- **MP_L** = Marginal Product of Labor (additional output produced by an additional unit of labor).
- **MP_K** = Marginal Product of Capital (additional output produced by an additional unit of capital).
- ΔK is change in capital and ΔL is change in labour

Explanation:

- The **negative sign** indicates that if you use more of one input, you have to reduce the other input to keep the level of output constant.
- MRTS typically **decreases** as more of one input is used. This is because of the **law of diminishing marginal returns**, which states that as you add more of one input while holding others constant, the additional output produced by that input becomes smaller.

Example:

Suppose a company is using both labor (L) and capital (K) to produce a product. If the MRTS between labor and capital is 2, this means that for each additional unit of capital, the company can reduce labor by 2 units without affecting the level of output.

In summary, **MRTS** helps to understand the trade-off between inputs in production and how firms can adjust their input mix to maintain efficiency and output.

Different types of internal and external economies of scale

Economies of scale refer to the cost advantages that businesses experience as they increase the scale of their operations. As the production of goods or services increases, the cost per unit of production tends to decrease. Economies of scale can be classified into **internal economies of scale** and **external economies of scale**.

1. Internal Economies of Scale

Internal economies of scale occur within a company as it grows in size or production. These cost-saving benefits are the result of changes in the firm's own operations or structure. There are several types of internal economies of scale:

a) Technical Economies of Scale

- **Definition**: These arise from improvements in production techniques, technology, and machinery as the firm increases production.
- **Explanation**: As the firm expands, it can afford to invest in more advanced and efficient technology or machinery that reduces the cost of production per unit. Larger firms may also be able to use more specialized and efficient production methods that smaller firms cannot afford.
- **Example**: A car manufacturer might invest in robotic assembly lines that reduce labor costs and increase production speed.

b) Managerial Economies of Scale

- **Definition**: These result from the specialization of management within a firm as it grows.

- **Explanation**: Larger firms can hire specialized managers to oversee different departments (e.g., marketing, finance, production) rather than relying on a few general managers, which can lead to more efficient operations.
- **Example**: A large company may hire separate teams to handle human resources, marketing, and production, each with specialized skills, increasing overall productivity.

c) Purchasing or Bulk Buying Economies of Scale

- **Definition**: Larger firms can negotiate better prices for raw materials or inputs because they purchase in bulk.
- **Explanation**: With higher demand for inputs due to larger production volumes, firms can purchase raw materials, components, or supplies at discounted prices, thus reducing the cost per unit.
- **Example**: A supermarket chain purchasing large quantities of products from suppliers at a lower price per unit than smaller stores.

d) Financial Economies of Scale

- **Definition**: Larger firms often have access to more favourable financial conditions, such as lower interest rates and better credit terms.
- **Explanation**: As the size of a firm increases, it may become less risky for lenders, thus giving the firm access to cheaper financing and more favourable borrowing terms.
- **Example**: A large corporation may secure loans at lower interest rates than a smaller firm due to its established credit history and larger assets.

e) Marketing Economies of Scale

- **Definition**: Larger firms can spread their marketing expenses over a larger output, reducing the average cost per unit of marketing.
- **Explanation**: Larger companies can afford more extensive advertising campaigns or can use mass media to reach a wider audience, thus reducing the cost of advertising per unit.
- **Example**: A large multinational company can afford a global advertising campaign, which, if done by a smaller company, would be disproportionately expensive.

f) Risk-Bearing Economies of Scale

- **Definition**: Larger firms are better able to spread risks across different markets, products, or regions.
- **Explanation**: A large firm with diverse products or operations can absorb fluctuations in demand or market conditions, reducing the impact of any single risk.
- **Example**: A diversified corporation operating in different countries can withstand local economic downturns better than a single-product firm.

2. External Economies of Scale

External economies of scale arise from factors outside the firm, usually due to the growth of the industry or the economy as a whole. These benefits are shared by all firms in an industry and are not limited to a single company. There are several types of external economies of scale:

a) Industry Concentration or Agglomeration Economies

- **Definition**: These occur when firms within the same industry or sector cluster together in a specific geographic area.
- **Explanation**: When firms in the same industry locate near each other, they benefit from shared services, suppliers, and infrastructure. This concentration allows for lower costs and greater efficiency.
- **Example**: Silicon Valley in the United States is an example where numerous technology firms have grown in proximity, benefiting from a pool of skilled labor, shared resources, and technology.

b) Labor Market Economies of Scale

- **Definition**: These arise when a large number of firms in the same industry leads to a more specialized labor force.
- **Explanation**: As an industry grows, specialized workers and skills become more abundant, reducing recruitment and training costs for all firms in that area.
- **Example**: A city with a large number of textile firms can develop a skilled workforce that is highly trained in textile manufacturing, which lowers recruitment costs for each company.

c) Supply Chain and Infrastructure Economies

- **Definition**: External economies of scale can occur when industries grow and develop better infrastructure (e.g., transportation, communication, or utilities) and efficient supply chains.
- **Explanation**: As industries grow, infrastructure like transportation networks, telecommunications, and power grids improve, benefiting all firms in the region.
- **Example**: The expansion of airports, highways, and shipping ports often lowers transportation costs for firms involved in international trade.

d) Research and Development (R&D) Economies

- **Definition**: When an industry as a whole invests in research and development, it leads to shared innovations and improvements that reduce costs for all firms.
- **Explanation**: Firms in the same industry can benefit from collective research efforts, often reducing the individual cost of R&D. This sharing of knowledge can lead to technological advancements or process improvements.
- **Example**: Pharmaceutical companies benefit from public-funded research or university-led innovations that reduce the cost of developing new drugs.

e) Government Policies and Support

- **Definition**: Government policies, subsidies, or incentives can create external economies by supporting industries or regions.
- **Explanation**: Governments may provide incentives like tax cuts, subsidies, or grants to support industry growth, which benefits all firms in that sector.
- **Example**: The development of renewable energy technologies often benefits from government subsidies, reducing costs for firms in the sector.

Key Differences Between Internal and External Economies of Scale:

Internal Economies of Scale	External Economies of Scale
• Occur within a firm.	• Occur outside a firm, within an industry or economy.
• Benefits are specific to the firm.	• Benefits are shared by all firms in the industry.
• The firm directly controls these economies.	• Firms indirectly benefit from these economies.
• Can be achieved through investment in technology, management, and resources.	• Result from factors like industry growth, infrastructure improvements, or government support.

Both **internal** and **external economies of scale** play crucial roles in reducing costs and improving the efficiency of firms and industries. While internal economies come from within the firm as it grows, external

economies arise from industry-level or regional growth. Understanding both types of economies helps businesses make strategic decisions about production, expansion, and location, ultimately enhancing competitiveness and profitability.

Cost concepts

In economics, **cost** refers to the value of resources used to produce goods and services. It is a key concept that helps in understanding the allocation of resources and the decision-making process in firms, households, and governments.

Types of Costs in Economics:

1. **Fixed Costs**: These are costs that do not change with the level of output. They are incurred even if no goods or services are produced. Examples include rent, salaries of permanent staff, insurance, and interest on loans.
    - Example: If a factory pays Rs. 10,000 in rent every month, this is a fixed cost.
2. **Variable Costs**: These costs change in direct proportion to the level of output. As production increases, variable costs increase, and as production decreases, variable costs decrease. Examples include raw materials, direct labor, and utilities.
    - Example: If a company produces more units, the cost of raw materials (like fabric for clothes) would increase.
3. **Total Costs**: The sum of fixed and variable costs at any level of output.
    - Formula: Total Cost=Fixed Costs + Variable Costs
4. **Average Cost (AC)**: The total cost per unit of output, calculated by dividing total cost by the number of units produced.
    - Formula: Average Cost=Total Cost/Quantity of Output
5. **Marginal Cost (MC)**: The additional cost incurred by producing one more unit of output. It helps firms decide the optimal level of production.
    - Formula: Marginal Cost=Change in Total Cost/Change in Quantity of Output
6. **Opportunity Cost**: The value of the next best alternative that is foregone when a choice is made. This concept is important because every economic decision involves trade-offs.
    - Example: If you spend time studying for an exam, the opportunity cost is the time you could have spent working or doing something else.
7. **Explicit and Implicit Costs**:
    - **Explicit Costs**: These are direct, out-of-pocket payments made for the purchase of inputs like wages, rent, materials, etc.
    - **Implicit Costs**: These represent the opportunity costs of using resources that are already owned by the firm or individual, such as the owner's time or capital.

Cost in the Short Run vs. Long Run:

- **Short-Run Costs**: In the short run, at least one factor of production (such as capital or land) is fixed, and costs are divided into fixed and variable.
- **Long-Run Costs**: In the long run, all factors of production can be varied, and firms can adjust their size and scale of operations. There are no fixed costs in the long run, as all costs are considered variable.

Importance of Cost in Economics:

1. **Decision-Making**: Costs help firms decide how much to produce, whether to enter or exit a market, and how to allocate resources efficiently.
2. **Profit Maximization**: By comparing costs and revenues, firms determine the level of output at which they can maximize profit.

3. **Pricing**: Understanding costs is essential for setting prices in a competitive market. A firm needs to cover its costs and generate a profit.
4. **Resource Allocation**: Cost analysis helps in determining the most efficient way to allocate scarce resources to maximize economic welfare.

In summary, **cost** in economics is the sacrifice made to obtain resources or produce goods and services, and understanding costs is fundamental to analyzing economic behavior, efficiency, and market outcomes.

Cost Behavior

Cost behavior refers to the way in which costs change in response to changes in the level of business activity, such as production volume, sales, or service provision. Understanding cost behavior is crucial for businesses to manage their operations effectively, make pricing decisions, and plan for the future.

Types of Cost Behavior:

1. **Fixed Costs**
2. **Variable Costs**
3. **Mixed Costs (Semi-variable costs)**
4. **Step Costs**
5. **Sunk Costs**

Let's break these down in more detail:

1. Fixed Costs

- **Definition**: Fixed costs are costs that **do not change** with the level of output or activity. These costs remain constant within a certain range of activity.
- **Examples**: Rent, salaries of permanent staff, insurance, property taxes, depreciation on equipment.
- **Cost Behavior**:
  - In the short run, fixed costs remain constant regardless of the level of production.
  - They are spread across more units as production increases, leading to a **decreasing average fixed cost per unit** with higher output.
  - However, they do not increase with production, so they remain "fixed" over a certain level of activity.

Example:

- If a company pays Rs. 10,000 in rent per month, this cost will remain the same whether the company produces 1,000 units or 10,000 units.

2. Variable Costs

- **Definition**: Variable costs change **directly in proportion to changes in the level of output** or activity. As production increases, total variable costs increase, and as production decreases, total variable costs decrease.
- **Examples**: Raw materials, direct labor (wages for workers directly involved in production), shipping costs, commissions on sales, utilities used in production.
- **Cost Behavior**:
  - The total variable cost increases as production rises.
  - The **variable cost per unit** remains constant regardless of the level of output, so each additional unit of output will have the same variable cost.

Example:

- If the cost of raw materials is Rs. 3 per unit and the company produces 1,000 units, the total variable cost will be Rs. 3,000. If the production increases to 2,000 units, the variable cost will rise to Rs. 6,000.

3. Mixed Costs (Semi-variable Costs)

- **Definition**: Mixed costs have both a **fixed and a variable component**. Part of the cost remains fixed regardless of the level of activity, while another part changes with activity.
- **Examples**: Utility bills (a fixed monthly charge plus a charge for usage), maintenance costs (fixed service fee plus cost per service), and sales commissions (a base salary plus commission).
- **Cost Behavior**:
  - The total cost has a fixed element and a variable element.
  - As production or activity increases, the variable component increases, but the fixed component remains unchanged.

Example:

- A utility bill that has a fixed Rs. 1,000 charge per month and Rs. 2 per unit of electricity consumed. If a company uses 500 units, the total bill would be Rs. 1,000 + (2 × 500) = Rs. 2,000.

4. Step Costs

- **Definition**: Step costs remain constant over a certain range of activity, but **jump to a higher level** once the activity level exceeds a certain threshold. They behave like fixed costs within a certain range but increase in "steps" once a certain level of output is reached.
- **Examples**: Hiring additional employees when production exceeds a specific volume, adding new machinery as production rises.
- **Cost Behavior**:
  - The cost remains constant within a range of activity, but as production increases beyond a certain point, the cost increases in a step-like fashion.

Example:

- A company may pay Rs. 10,000 for 1-50 units of production and Rs. 15,000 if production exceeds 50 units, with a new supervisor hired to manage the increased workload.

5. Sunk Costs

- **Definition**: Sunk costs are **costs that have already been incurred** and cannot be recovered, regardless of future decisions. They do not affect current decision-making because they cannot be changed.
- **Examples**: Money spent on research and development, equipment already purchased, or marketing campaigns that have already been run.
- **Cost Behavior**:
  - Sunk costs do not change with future business activity and should not influence current decision-making.

Example:

- If a company spent Rs. 50,000 on developing a product prototype, that amount is a sunk cost. If the company decides to abandon the product, the Rs. 50,000 cannot be recovered.

Importance of Understanding Cost Behavior:

1. **Decision-Making**: Understanding cost behavior helps businesses make better decisions. For example, knowing how costs will change with an increase in production helps firms determine whether increasing output is profitable.
2. **Budgeting and Forecasting**: By analyzing cost behavior, firms can more accurately forecast future costs and plan their budgets accordingly.
3. **Cost Control**: Identifying and understanding fixed and variable costs helps businesses control and reduce unnecessary expenditures.
4. **Pricing Decisions**: Knowing how costs behave allows businesses to set prices that cover costs and generate profit.
5. **Break-even Analysis**: Understanding cost behavior is essential for conducting break-even analysis, which helps businesses identify the level of sales required to cover all costs.

In economics, **cost behavior** is the study of how different types of costs respond to changes in the level of output or activity. Understanding the behavior of fixed, variable, mixed, and step costs allows businesses to make informed decisions regarding pricing, production, and profitability, ultimately helping them optimize their operations.

Breakeven analysis, importance

Break-even analysis is a financial tool used by businesses to determine the level of sales or output at which total revenues equal total costs, resulting in neither profit nor loss. In other words, the break-even point is where a company's total revenues exactly cover its fixed and variable costs.

Key Concepts in Break-even Analysis:

(a) Fixed cost Fixed costs remain fixed in the short-run. Examples are rent, insurance, depreciation, factory supervisors salaries, directors salaries, and so on.

(b) Variable costs The variable cost per unit vary with the volume of production. The variable costs include cost of direct materials, direct labour, direct expenses, operating supplies such as lubricating oil, and so on.

(c) Total cost The total of fixed and variable costs

(d) Total revenue The sales proceeds (selling price per unit x number of units sold)

(e) Contribution margin The contribution margin is the difference between the selling price per unit and the variable cost per unit. It is also determined as (fixed cost per unit + profit per unit)

(f) Profit = Contribution - Fixed cost

(g) Contribution margin ratio It is the ratio between contribution per unit and the selling price per unit.

(h) Margin of safety in units The excess of actual sales (in units) minus the break-even point (in units)

(i) Margin of safety in sales volume The excess of actual sales (in rupees) minus the break-even point (in rupees)

(j) Angle of incidence The angle formed where total cost curve cuts the total revenue curve

(k) P/V ratio The ratio between the contribution and sales

Break-even Point (BEP):

The **Break-even Point (BEP)** is the number of units a company must sell to cover all its costs (fixed and variable) without making a profit or incurring a loss.

It is calculated using the formula:

Break-even Point (in units)=Fixed Costs/ (Price per unit- Variable cost per unit)

Where:

- **Fixed Costs** are the costs that remain constant regardless of the number of units produced,
- **Price per Unit** is the selling price of each unit,
- **Variable Cost per Unit** is the cost that varies with each unit produced.

Example:

Let's say a company has the following information:

- Fixed Costs = $50,000,
- Variable Cost per Unit = $10,
- Price per Unit = $25.

Using the break-even formula:

Break-even Point=50,000/(25-10) = 50,000/15 = 3,333.33 Units

This means the company needs to sell **3,334 units** (since you can't sell a fraction of a unit) to cover all its costs and break even.

Break-even Analysis in Graphical Form:

In a graph, the break-even analysis is typically represented by two lines:

1. **Total Revenue Line**: A straight line that starts at the origin (0,0) and increases as sales increase.
2. **Total Cost Line**: A straight line that starts at the point of fixed costs (because these costs are incurred even when no units are sold) and increases with the variable costs as output increases.

The point where the total revenue line intersects the total cost line is the **break-even point**.

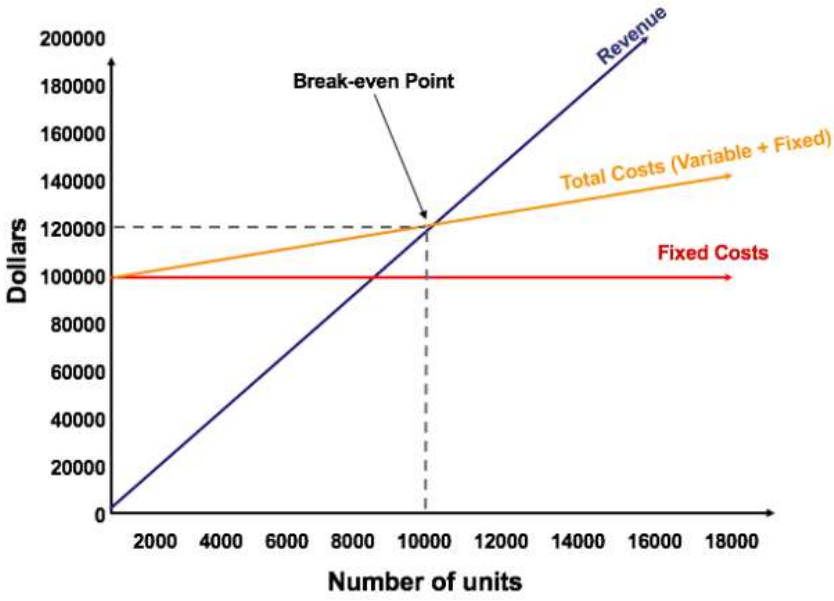

Importance of Break-even Analysis:

1. **Profit Planning**: It helps businesses determine how many units need to be sold to start making a profit.

2. **Pricing Decisions**: It helps businesses understand the impact of changes in price or cost on profitability.
3. **Cost Management**: It highlights how fixed and variable costs affect the overall profitability and where a company should focus on cost reduction.
4. **Risk Assessment**: It helps assess the risks of operating at low production levels where fixed costs may not be covered.
5. **Investment Decisions**: It assists in determining the financial viability of new projects or products.

Limitations of Break-even Analysis:

- Assumes a constant selling price, which may not always hold true.
- Assumes fixed costs are constant, which may change with scale or over time.
- It assumes all produced units are sold, ignoring potential stock or unsold inventory.
- Does not account for changing market conditions or external factors that could affect cost or price.

Break-even analysis is a valuable tool for understanding the relationship between costs, sales volume, and profits. It helps businesses determine the minimum sales needed to avoid losses, aiding in decision-making and strategic planning.