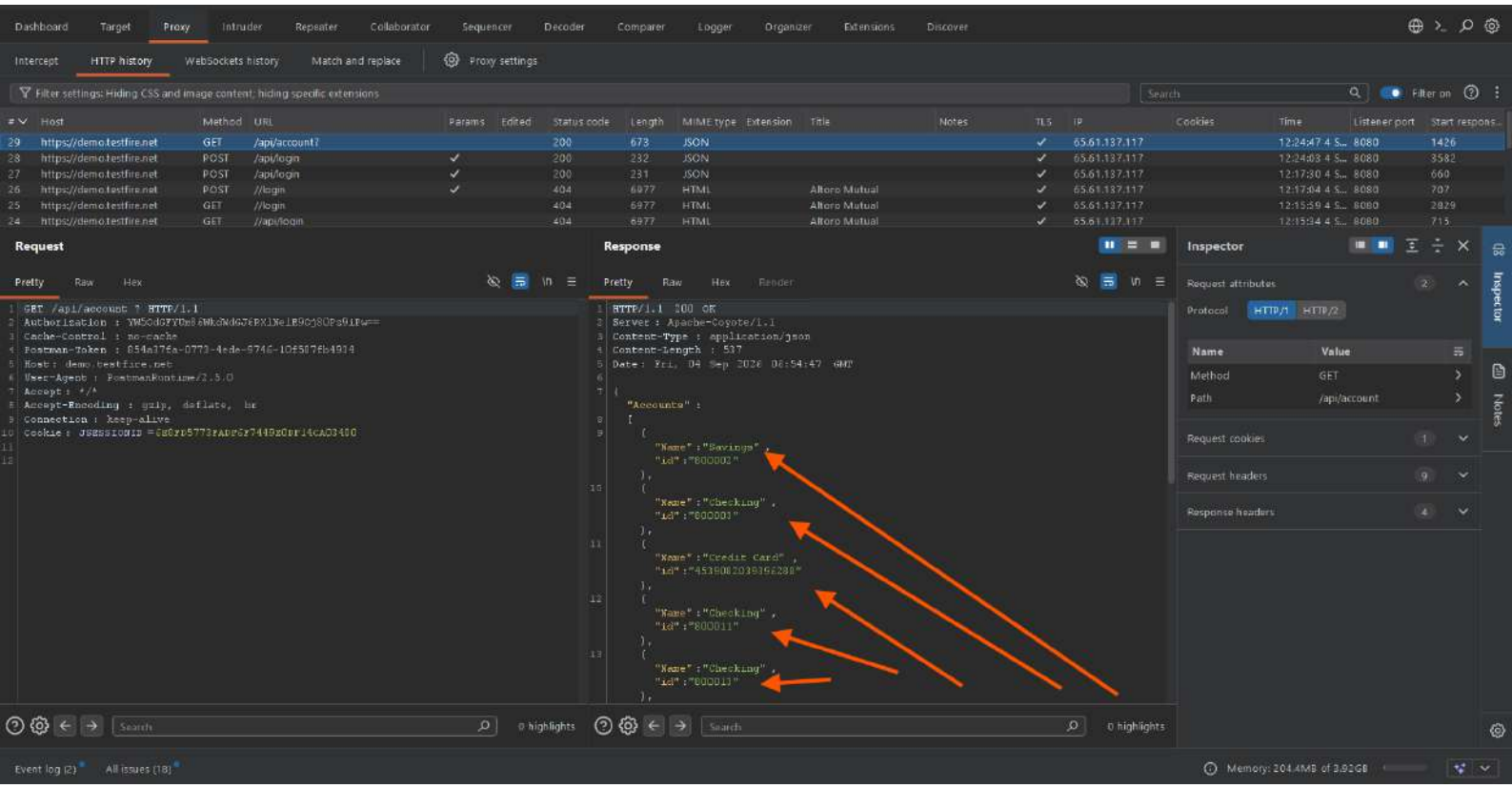
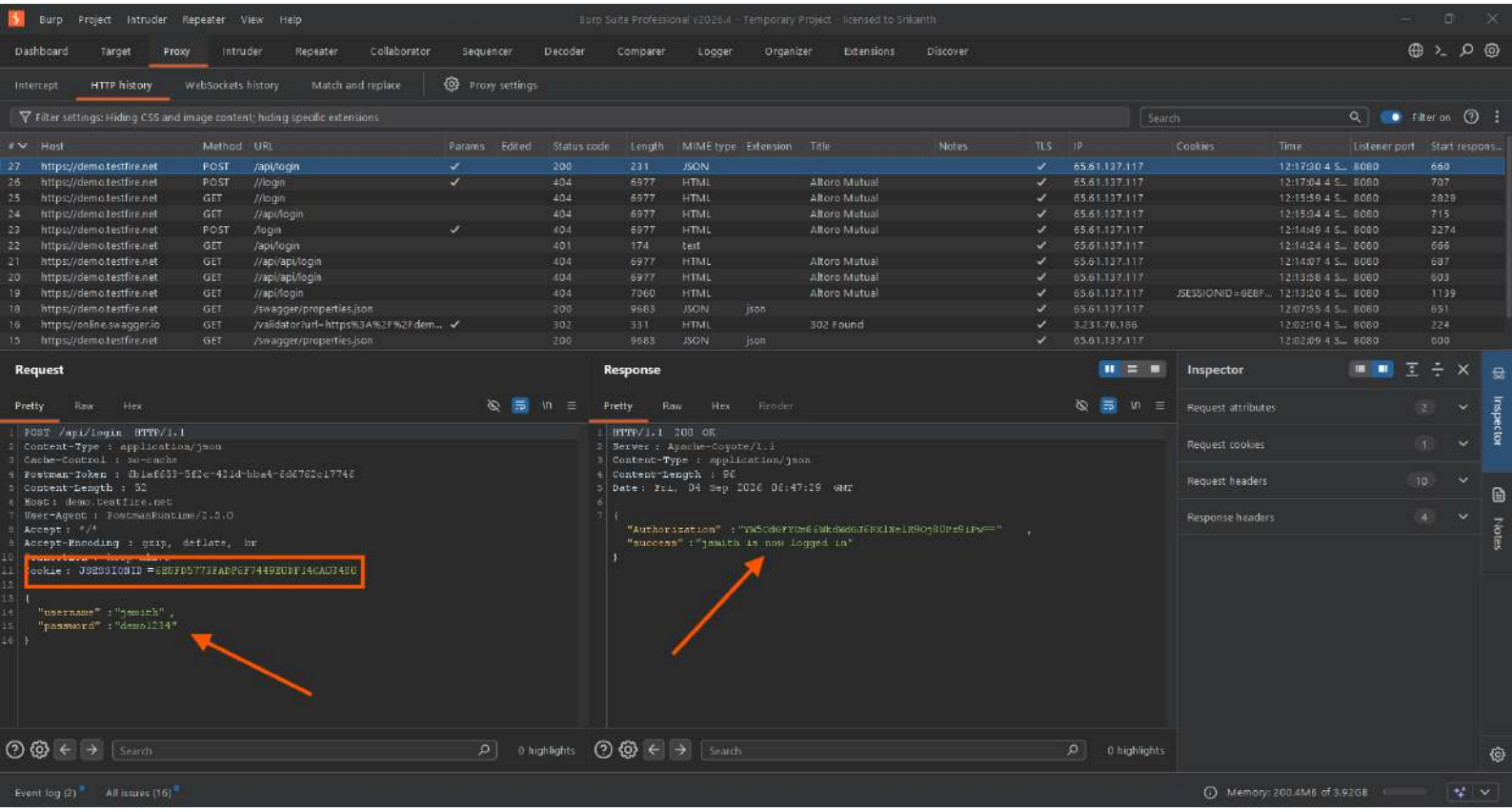
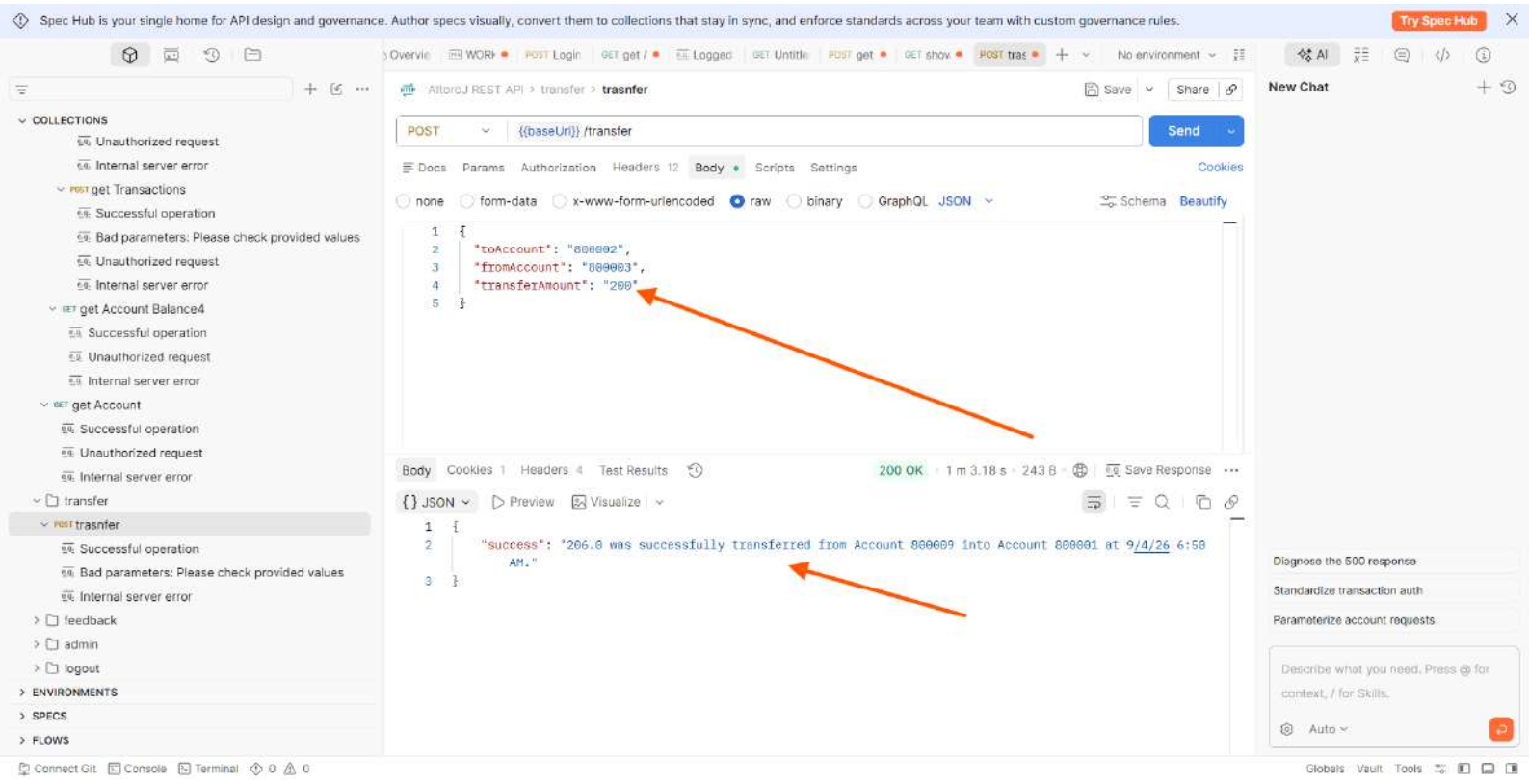
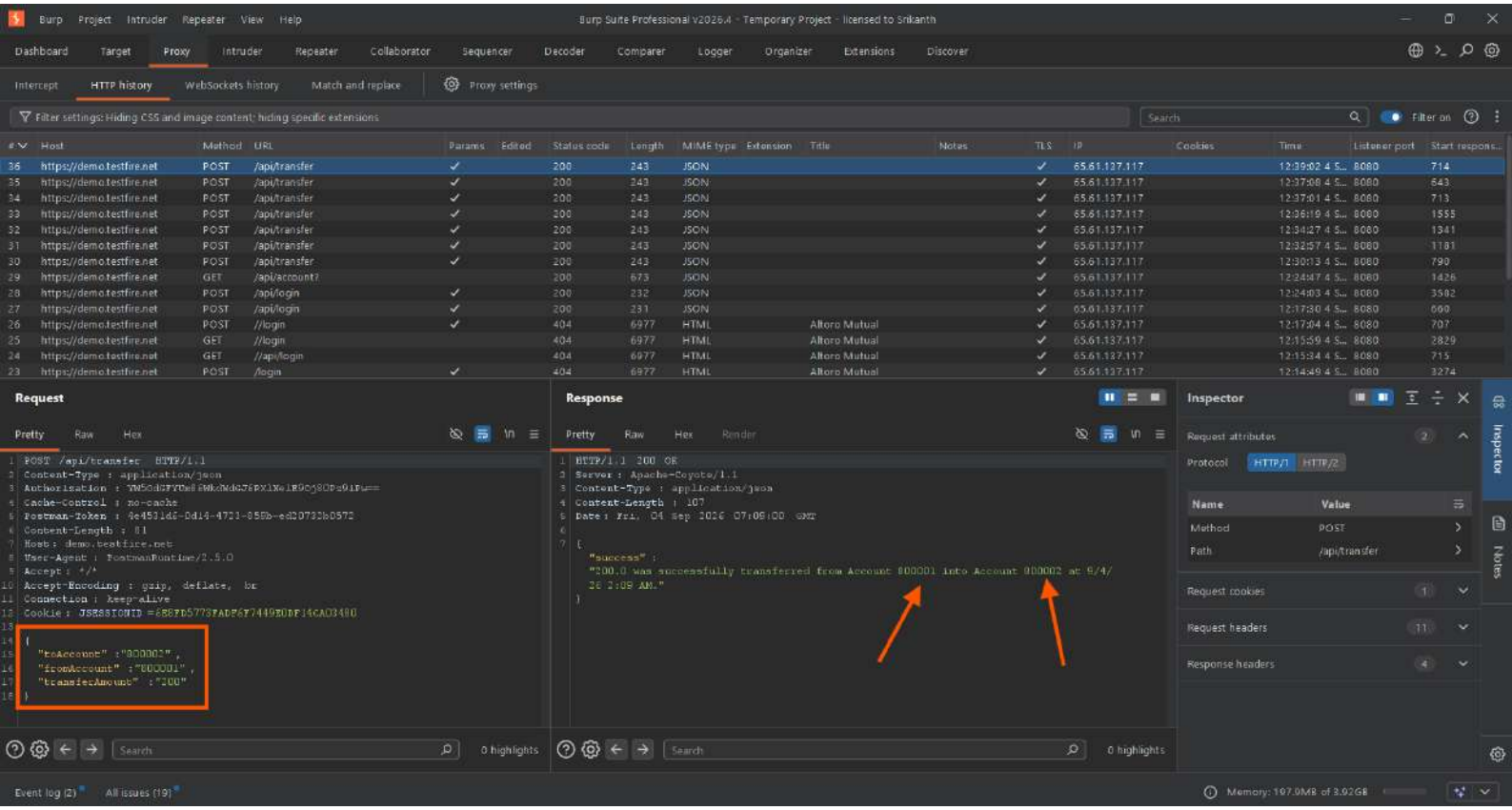
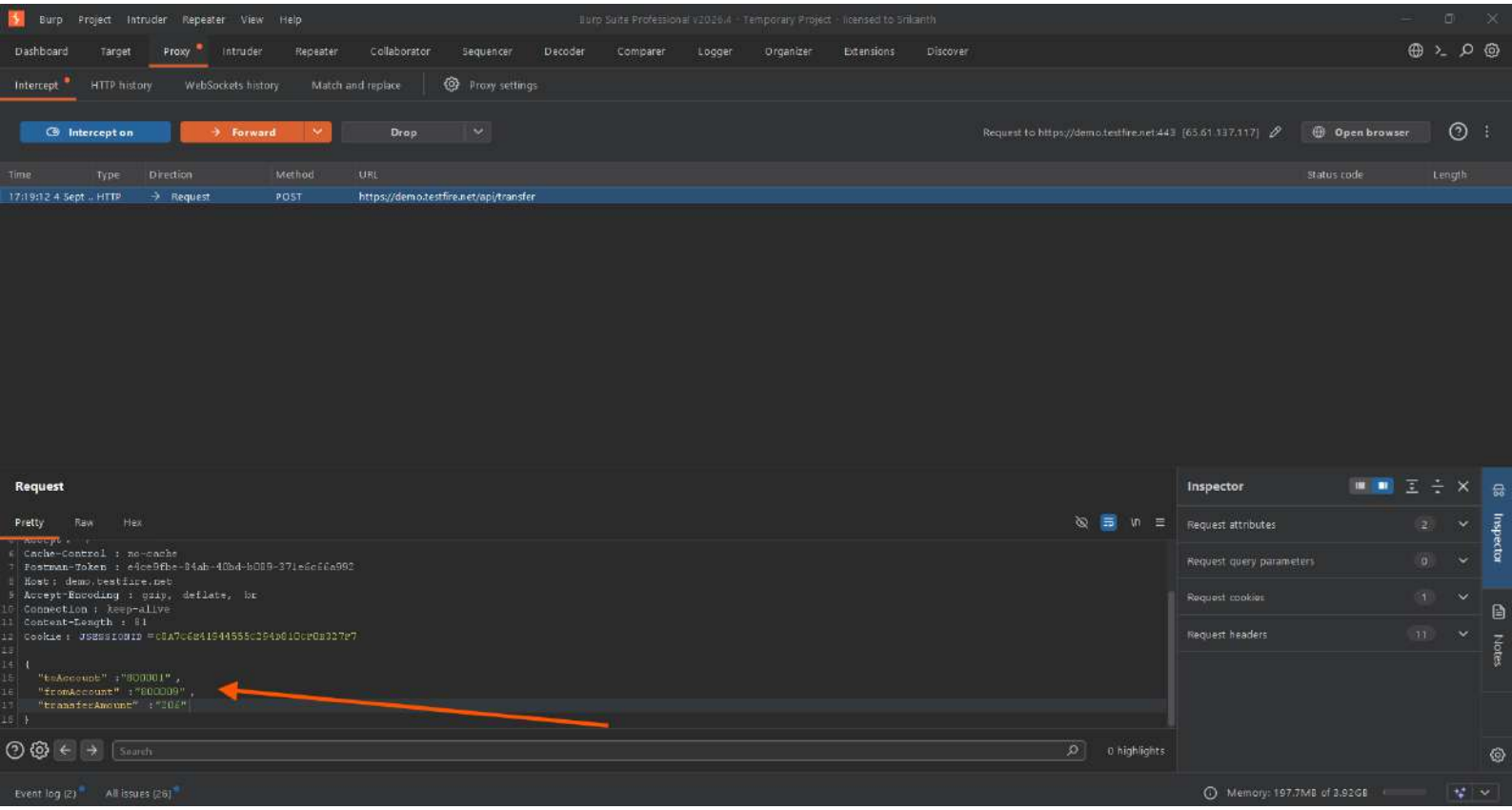
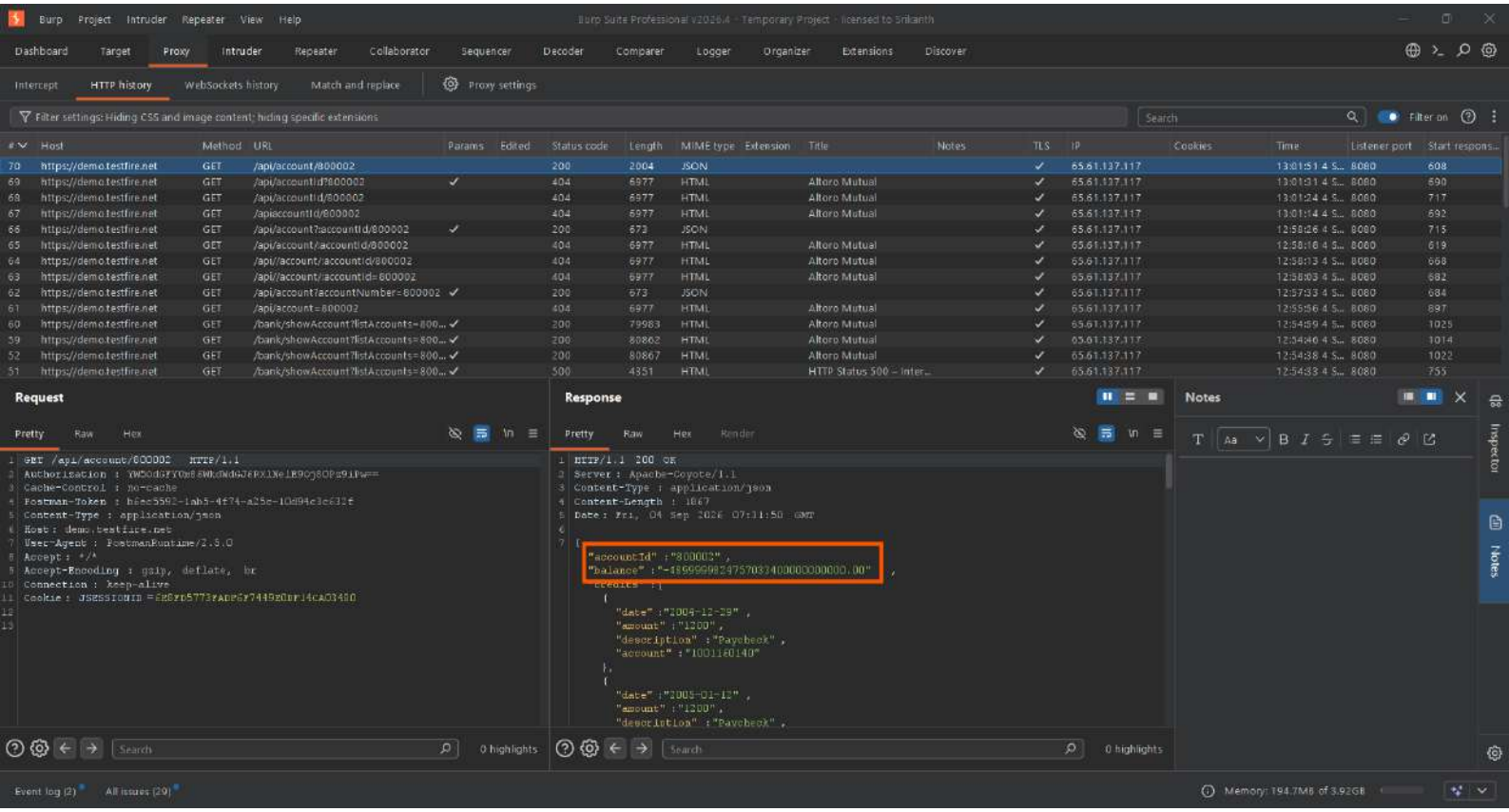

Dashboard
Target
Proxy
Intruder
Repeater
Collaborator
Sequencer
Decoder
Comparer
Logger
Organizer
Extensions
Discover
Intercept
HTTP history
WebSockets history
Match and replace
Proxy settings
Filter settings: Hiding CSS and image content; hiding specific extensions
Filter on
Host Method URL Params Edited Status code Length MIME type Extension Title Notes TLS IP Cookies Time Listener port Start respons...
29 https://demo.testfire.net GET /api/account? 200 673 JSON 65.61.137.117 12:24:47 4 S... 8080 1426
28 https://demo.testfire.net POST /api/login 200 232 JSON 65.61.137.117 12:24:03 4 S... 8080 3582
27 https://demo.testfire.net POST /api/login 200 231 JSON 65.61.137.117 12:17:30 4 S... 8080 660
26 https://demo.testfire.net POST //login 404 6977 HTML Altoro Mutual 65.61.137.117 12:17:04 4 S... 8080 707
25 https://demo.testfire.net GET //login 404 6977 HTML Altoro Mutual 65.61.137.117 12:15:59 4 S... 8080 2829
24 https://demo.testfire.net GET //api/login 404 6977 HTML Altoro Mutual 65.61.137.117 12:15:34 4 S... 8080 715
Request
Pretty Raw Hex
GET /api/account ? HTTP/1.1
Authorization : YW5kdGVtbS6MkdWdGZ6PXlNelB9Q3BOPsQ1Pw==
Cache-Control : no-cache
Postman-Token : 854a176a-0773-4ede-9746-1065876b4914
Host: demo.testfire.net
User-Agent : PostmanRuntime/2.5.0
Accept : */*
Accept-Encoding : gzip, deflate, br
Connection : keep-alive
Cookie : JSESSIONID =C8CrD5773FADF5F7449E0FF14CAD3450
Response
Pretty Raw Hex Render
HTTP/1.1 200 OK
Server : Apache-Coyote/1.1
Content-Type : application/json
Content-Length : 537
Date: Fri, 04 Sep 2026 06:54:47 GMT
{
"Accounts" :
[
{
"Name" :"Savings" ,
"Id" :"800002"
},
{
"Name" :"Checking" ,
"Id" :"800003"
},
{
"Name" :"Credit Card" ,
"Id" :"4539082039396288"
},
{
"Name" :"Checking" ,
"Id" :"800011"
},
{
"Name" :"Checking" ,
"Id" :"800013"
},
Inspector
Request attributes 2
Protocol HTTP/1 HTTP/2
Name Value
Method GET
Path /api/account
Request cookies 1
Request headers 9
Response headers 4
Search
0 highlights
Search
0 highlights
Event log (2)
All issues (18)
Memory: 204.4MB of 3.92GB
Inspector
Notes

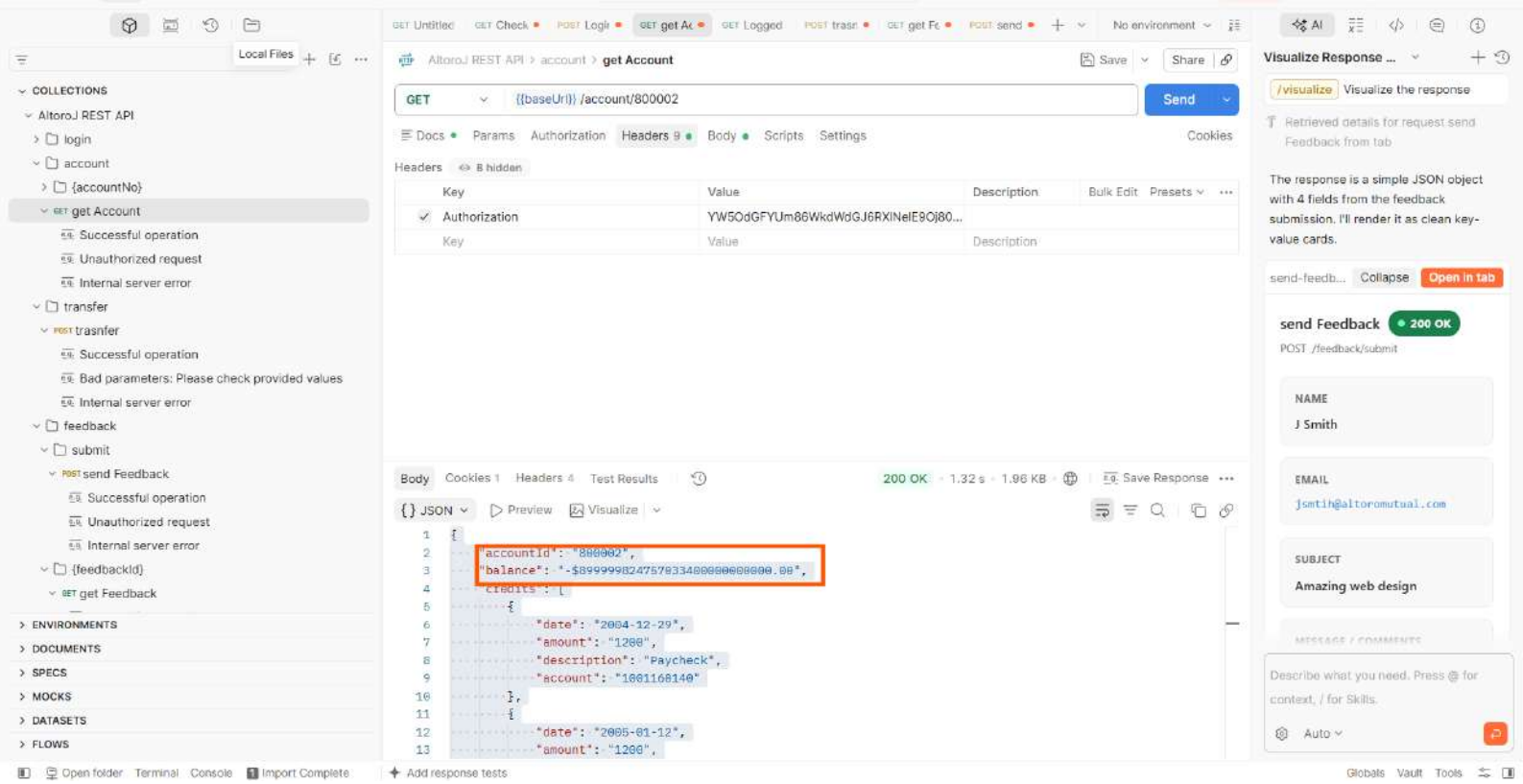

Burp Project Intruder Repeater View Help
Burp Suite Professional v2026.4 - Temporary Project - licensed to Srikanth
Dashboard Target Proxy Intruder Repeater Collaborator Sequencer Decoder Comparer Logger Organizer Extensions Discover
Intercept HTTP history WebSockets history Match and replace Proxy settings
Filter settings: Hiding CSS and image content; hiding specific extensions
Search
Filter on
Host Method URL Params Edited Status code Length MIME type Extension Title Notes TLS IP Cookies Time Listener port Start respons...
27 https://demo.testfire.net POST /api/login ✓ 200 231 JSON ✓ 65.61.137.117 12:17:30 4 S... 8080 660
26 https://demo.testfire.net POST //login ✓ 404 6977 HTML Altoro Mutual ✓ 65.61.137.117 12:17:04 4 S... 8080 707
25 https://demo.testfire.net GET //login 404 6977 HTML Altoro Mutual ✓ 65.61.137.117 12:15:59 4 S... 8080 2829
24 https://demo.testfire.net GET //api/login 404 6977 HTML Altoro Mutual ✓ 65.61.137.117 12:15:04 4 S... 8080 715
23 https://demo.testfire.net POST /login ✓ 404 6977 HTML Altoro Mutual ✓ 65.61.137.117 12:14:49 4 S... 8080 3274
22 https://demo.testfire.net GET /api/login 401 174 text ✓ 65.61.137.117 12:14:24 4 S... 8080 666
21 https://demo.testfire.net GET //api/api/login 404 6977 HTML Altoro Mutual ✓ 65.61.137.117 12:14:07 4 S... 8080 687
20 https://demo.testfire.net GET /api/api/login 404 6977 HTML Altoro Mutual ✓ 65.61.137.117 12:13:58 4 S... 8080 603
19 https://demo.testfire.net GET //api/login 404 7060 HTML Altoro Mutual ✓ 65.61.137.117 JSESSIONID=6EBF... 12:13:20 4 S... 8080 1139
18 https://demo.testfire.net GET /swagger/properties.json 200 9683 JSON json ✓ 65.61.137.117 12:07:55 4 S... 8080 651
16 https://online.swagger.io GET /validator?url=https%3A%2F%2Fdem... ✓ 302 331 HTML 302 Found ✓ 3.231.70.186 12:02:10 4 S... 8080 224
15 https://demo.testfire.net GET /swagger/properties.json 200 9683 JSON json ✓ 65.61.137.117 12:02:09 4 S... 8080 609
Request
Pretty Raw Hex
POST /api/login HTTP/1.1
Content-Type : application/json
Cache-Control : no-cache
Postman-Token : 6b1af633-5f1c-421d-bba4-8d6762c1774f
Content-Length : 52
Host : demo.testfire.net
User-Agent : PostmanRuntime/7.53.0
Accept : */*
Accept-Encoding : gzip, deflate, br
Connection : keep-alive
Cookie : JSESSIONID=6BBFD5773FAD9F7449EDBF14CAD348D
{
"username" :"jsmith" ,
"password" :"demo1234"
}
Response
Pretty Raw Hex Render
HTTP/1.1 200 OK
Server : Apache-Coyote/1.1
Content-Type : application/json
Content-Length : 96
Date : Fri, 04 Sep 2026 06:47:29 GMT
{
"Authorization" :"YWSCdG9YUm6WkdWdGJFRXlNelI5OjBDre6iPw=="
"success" :"jsmith is now logged in"
}
Inspector
Request attributes 2
Request cookies 1
Request headers 10
Response headers 4
Search 0 highlights
Search 0 highlights
Event log (2) All issues (16)
Memory: 200.4MB of 3.92GB

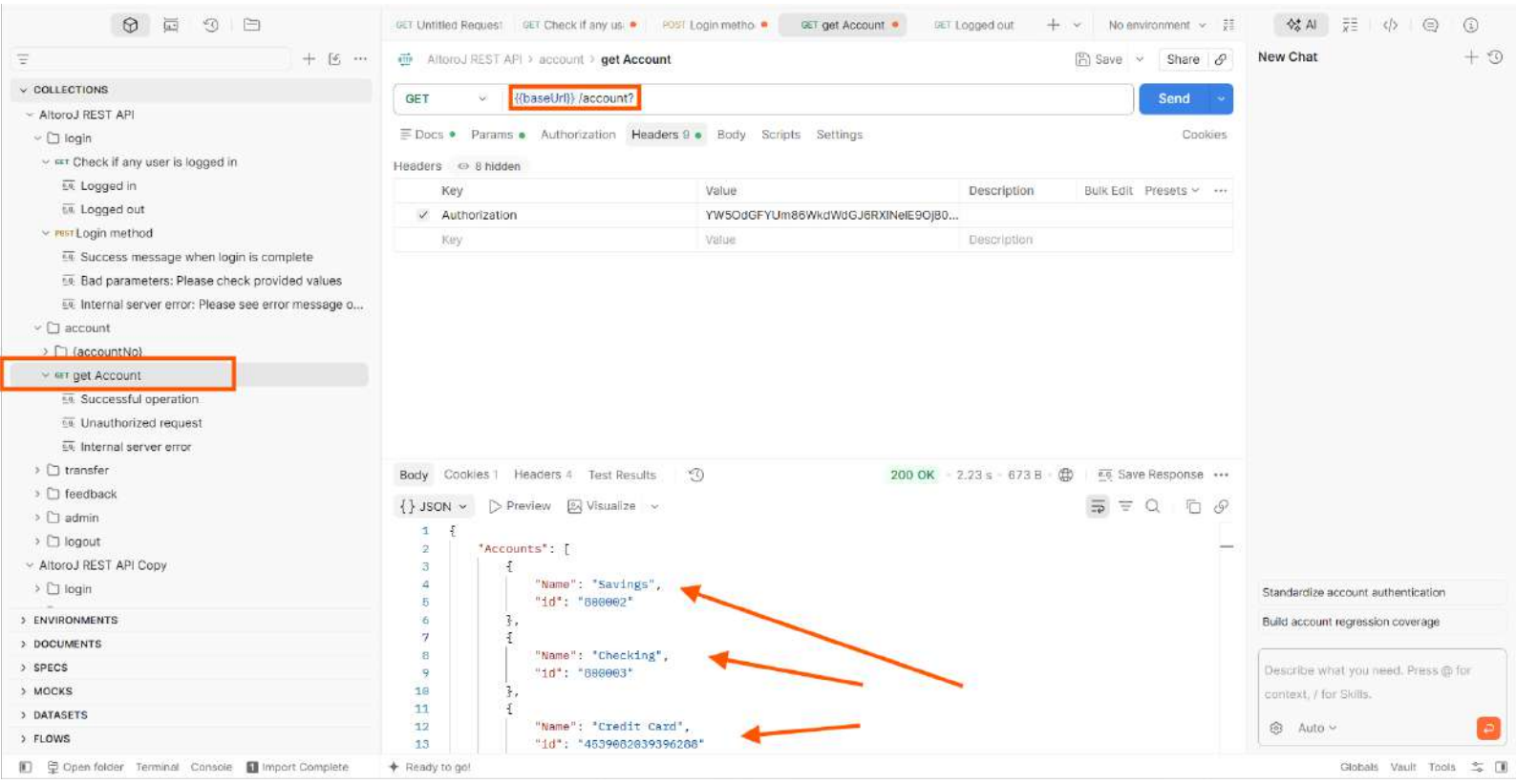

Spec Hub is your single home for API design and governance. Author specs visually, convert them to collections that stay in sync, and enforce standards across your team with custom governance rules.
Try Spec Hub
COLLECTIONS
Unauthorized request
Internal server error
POST get Transactions
Successful operation
Bad parameters: Please check provided values
Unauthorized request
Internal server error
GET get Account Balance4
Successful operation
Unauthorized request
Internal server error
GET get Account
Successful operation
Unauthorized request
Internal server error
transfer
POST trasnfer
Successful operation
Bad parameters: Please check provided values
Internal server error
feedback
admin
logout
ENVIRONMENTS
SPECS
FLOWS
AltoroJ REST API › transfer › trasnfer
Save
Share
POST
{{baseUri}} /transfer
Send
Docs
Params
Authorization
Headers 12
Body
Scripts
Settings
Cookies
none
form-data
x-www-form-urlencoded
raw
binary
GraphQL
JSON
Schema
Beautify
{
"toAccount": "800002",
"fromAccount": "800003",
"transferAmount": "200"
}
Body
Cookies 1
Headers 4
Test Results
200 OK
1 m 3.18 s
243 B
Save Response
{} JSON
Preview
Visualize
{
"success": "206.0 was successfully transferred from Account 800009 into Account 800001 at 9/4/26 6:50 AM."
}
New Chat
Diagnose the 500 response
Standardize transaction auth
Parameterize account requests
Describe what you need. Press @ for context, / for Skills.
Auto
Connect Git
Console
Terminal
Globals
Vault
Tools

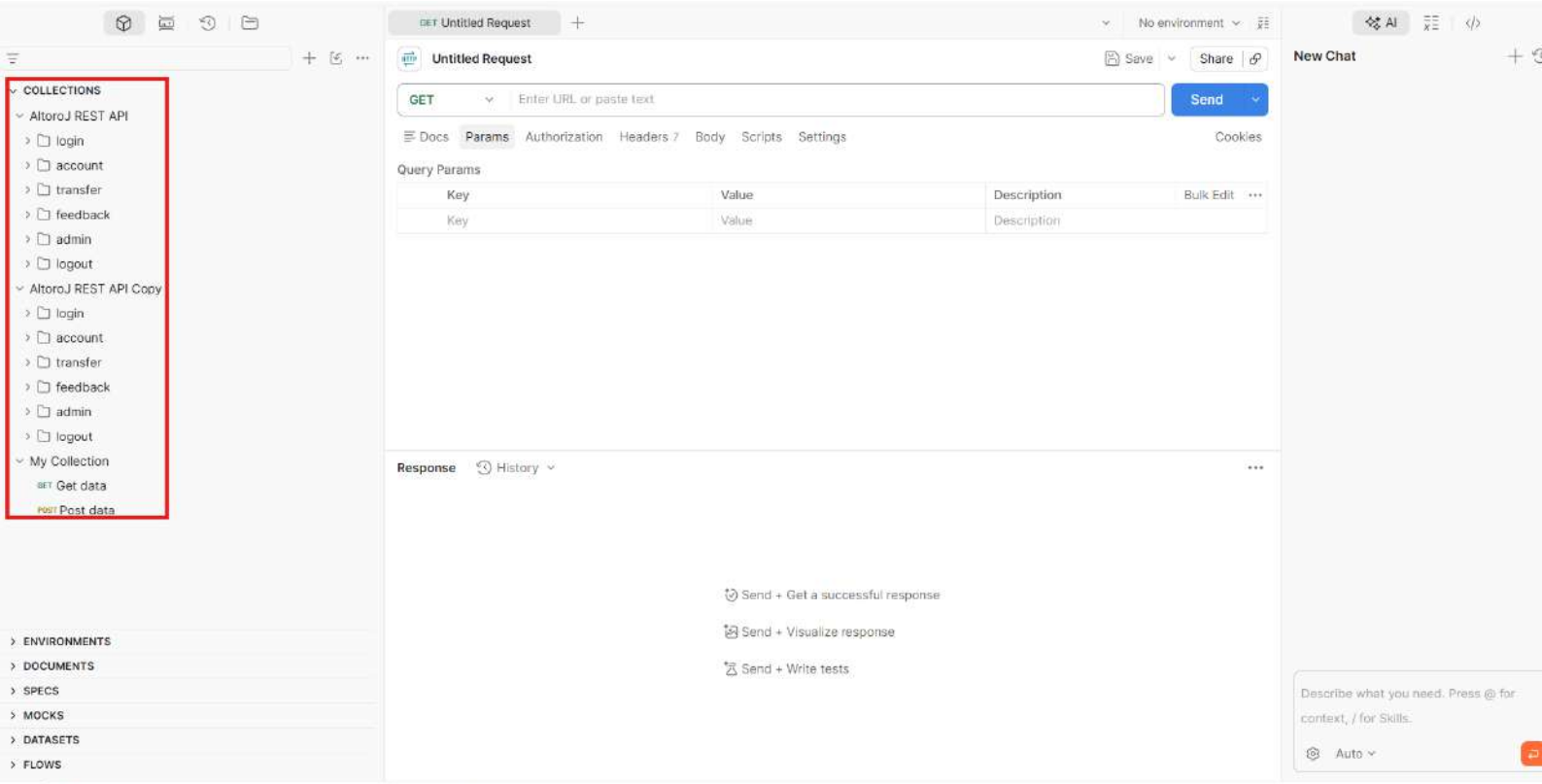

Burp Project Intruder Repeater View Help
Burp Suite Professional v2026.4 - Temporary Project - licensed to Srikanth
Dashboard Target Proxy Intruder Repeater Collaborator Sequencer Decoder Comparer Logger Organizer Extensions Discover
Intercept HTTP history WebSockets history Match and replace Proxy settings
Filter settings: Hiding CSS and image content; hiding specific extensions
Search
Filter on
Host Method URL Params Edited Status code Length MIME type Extension Title Notes TLS IP Cookies Time Listener port Start respons...
36 https://demo.testfire.net POST /api/transfer ✓ 200 243 JSON ✓ 65.61.137.117 12:39:02 4 S... 8080 714
35 https://demo.testfire.net POST /api/transfer ✓ 200 243 JSON ✓ 65.61.137.117 12:37:08 4 S... 8080 643
34 https://demo.testfire.net POST /api/transfer ✓ 200 243 JSON ✓ 65.61.137.117 12:37:01 4 S... 8080 713
33 https://demo.testfire.net POST /api/transfer ✓ 200 243 JSON ✓ 65.61.137.117 12:36:19 4 S... 8080 1555
32 https://demo.testfire.net POST /api/transfer ✓ 200 243 JSON ✓ 65.61.137.117 12:34:27 4 S... 8080 1541
31 https://demo.testfire.net POST /api/transfer ✓ 200 243 JSON ✓ 65.61.137.117 12:32:57 4 S... 8080 1181
30 https://demo.testfire.net POST /api/transfer ✓ 200 243 JSON ✓ 65.61.137.117 12:30:13 4 S... 8080 790
29 https://demo.testfire.net GET /api/account? 200 673 JSON ✓ 65.61.137.117 12:24:47 4 S... 8080 1426
28 https://demo.testfire.net POST /api/login ✓ 200 232 JSON ✓ 65.61.137.117 12:24:03 4 S... 8080 3502
27 https://demo.testfire.net POST /api/login ✓ 200 231 JSON ✓ 65.61.137.117 12:17:30 4 S... 8080 669
26 https://demo.testfire.net POST //login ✓ 404 6977 HTML Altoro Mutual ✓ 65.61.137.117 12:17:04 4 S... 8080 707
25 https://demo.testfire.net GET //login 404 6977 HTML Altoro Mutual ✓ 65.61.137.117 12:15:59 4 S... 8080 2829
24 https://demo.testfire.net GET //api/login 404 6977 HTML Altoro Mutual ✓ 65.61.137.117 12:15:34 4 S... 8080 715
23 https://demo.testfire.net POST /login ✓ 404 6977 HTML Altoro Mutual ✓ 65.61.137.117 12:14:49 4 S... 8080 3274
Request
Pretty Raw Hex
POST /api/transfer HTTP/1.1
Content-Type : application/json
Authorisation : YW5dGFYDm8MkMdG76PXlXe1RGc58DpQ1Pw==
Cache-Control : no-cache
Postman-Token : 4e4531d6-0d14-4721-855b-ed20732b0572
Content-Length : 81
Host: demo.testfire.net
User-Agent : PostmanRuntime/2.5.0
Accept : */*
Accept-Encoding : gzip, deflate, br
Connection : keep-alive
Cookie : JSESSIONID =E88FD577SFADF67449EDDF14CAC3480
{
"toAccount" :"800003",
"fromAccount" :"800001",
"transferAmount" :"100"
}
Search 0 highlights
Response
Pretty Raw Hex Render
HTTP/1.1 200 OK
Server : Apache-Coyote/1.1
Content-Type : application/json
Content-Length : 107
Date : Fri, 04 Sep 2026 07:09:00 GMT
{
"success" :
"200.0 was successfully transferred from Account 800001 into Account 800002 at 9/4/
26 2:09 AM."
}
Search 0 highlights
Inspector
Request attributes 2
Protocol HTTP/1 HTTP/2
Name Value
Method POST
Path /api/transfer
Request cookies 1
Request headers 11
Response headers 4
Inspector
Notes
Event log (2) All issues (19)
Memory: 197.0MB of 3.02GB

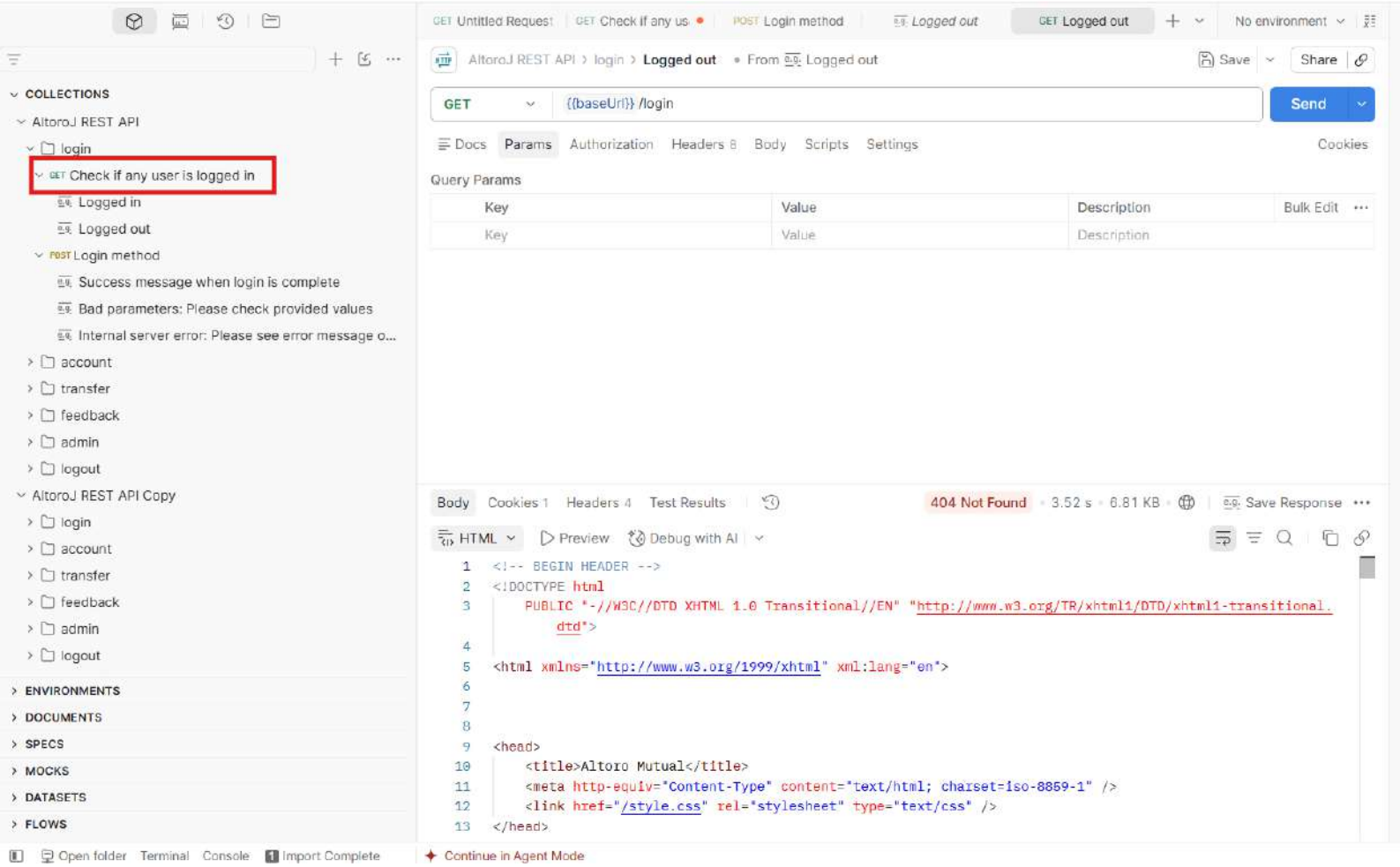

Burp Project Intruder Repeater View Help
Burp Suite Professional v2026.4 - Temporary Project - licensed to Srikanth
Dashboard Target Proxy Intruder Repeater Collaborator Sequencer Decoder Comparer Logger Organizer Extensions Discover
Intercept HTTP history WebSockets history Match and replace Proxy settings
Intercept on
Forward
Drop
Request to https://demo.testfire.net:443 [65.61.137.117]
Open browser
Time Type Direction Method URL Status code Length
17:19:12 4 Sept ... HTTP Request POST https://demo.testfire.net/api/transfer
Request
Pretty Raw Hex
Cache-Control : no-cache
Postman-Token : e4ce9fbe-84ab-40bd-b089-371e6c66a982
Host : demo.testfire.net
Accept-Encoding : gzip, deflate, br
Connection : keep-alive
Content-Length : 81
Cookie : JSESSIONID =C8A7C6E41544555C254B610CF0B327E7
{
"toAccount" :"800001" ,
"fromAccount" :"800009" ,
"transferAmount" :"204"
}
Search
0 highlights
Inspector
Request attributes 2
Request query parameters 0
Request cookies 1
Request headers 11
Inspector
Notes
Event log (2)
All issues (26)
Memory: 197.7MB of 3.92GB

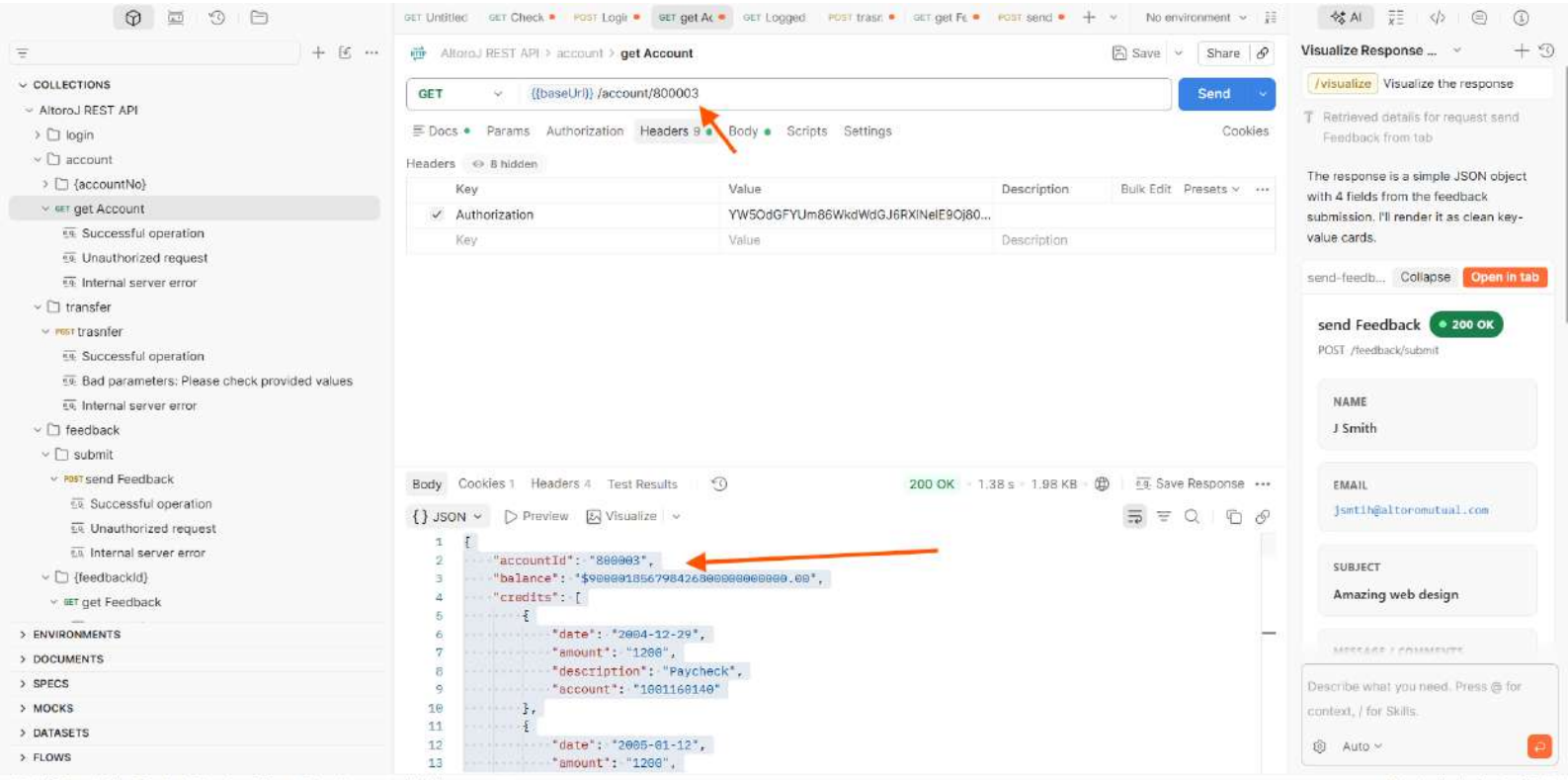

Burp Project Intruder Repeater View Help
Burp Suite Professional v2026.4 - Temporary Project - licensed to Srikanth
Dashboard Target Proxy Intruder Repeater Collaborator Sequencer Decoder Comparer Logger Organizer Extensions Discover
Intercept HTTP history WebSockets history Match and replace Proxy settings
Filter settings: Hiding CSS and image content; hiding specific extensions
Search Filter on
Host Method URL Params Edited Status code Length MIME type Extension Title Notes TLS IP Cookies Time Listener port Start respons...
70 https://demo.testfire.net GET /api/account/800002 200 2004 JSON 65.61.137.117 13:01:51 4 S... 8080 608
69 https://demo.testfire.net GET /api/accountId?800002 404 6977 HTML Altoro Mutual 65.61.137.117 13:01:31 4 S... 8080 690
68 https://demo.testfire.net GET /api/accountId/800002 404 6977 HTML Altoro Mutual 65.61.137.117 13:01:24 4 S... 8080 717
67 https://demo.testfire.net GET /apiaccountId/800002 404 6977 HTML Altoro Mutual 65.61.137.117 13:01:14 4 S... 8080 692
66 https://demo.testfire.net GET /api/account?accountId/800002 200 673 JSON 65.61.137.117 12:58:26 4 S... 8080 715
65 https://demo.testfire.net GET /api/account/accountId/800002 404 6977 HTML Altoro Mutual 65.61.137.117 12:58:16 4 S... 8080 619
64 https://demo.testfire.net GET /api//account/accountId/800002 404 6977 HTML Altoro Mutual 65.61.137.117 12:58:13 4 S... 8080 668
63 https://demo.testfire.net GET /api//account/accountId=800002 404 6977 HTML Altoro Mutual 65.61.137.117 12:58:03 4 S... 8080 682
62 https://demo.testfire.net GET /api/account?accountNumber=800002 200 673 JSON 65.61.137.117 12:57:33 4 S... 8080 684
61 https://demo.testfire.net GET /api/account=800002 404 6977 HTML Altoro Mutual 65.61.137.117 12:55:56 4 S... 8080 897
60 https://demo.testfire.net GET /bank/showAccount?listAccounts=800... 200 79983 HTML Altoro Mutual 65.61.137.117 12:54:59 4 S... 8080 1025
59 https://demo.testfire.net GET /bank/showAccount?listAccounts=800... 200 80862 HTML Altoro Mutual 65.61.137.117 12:54:40 4 S... 8080 1014
52 https://demo.testfire.net GET /bank/showAccount?listAccounts=800... 200 80867 HTML Altoro Mutual 65.61.137.117 12:54:38 4 S... 8080 1022
51 https://demo.testfire.net GET /bank/showAccount?listAccounts=800... 500 4351 HTML HTTP Status 500 – Inter... 65.61.137.117 12:54:33 4 S... 8080 755
Request
Pretty Raw Hex
1 GET /api/account/800002 HTTP/1.1
2 Authorization : YWSOdGFtOm80WdWd4J6RX1XelB9Oj8OPs9iPw==
3 Cache-Control : no-cache
4 Postman-Token : b8ac5582-1ab5-4f74-a25e-10d94c1c632f
5 Content-Type : application/json
6 Host : demo.testfire.net
7 User-Agent : PostmanRuntime/2.5.0
8 Accept : */*
9 Accept-Encoding : gzip, deflate, br
10 Connection : keep-alive
11 Cookie : JSESSIONID =6B8FB5773FADF6F7449E0BF14CA03480
12
13
Search 0 highlights
Response
Pretty Raw Hex Render
1 HTTP/1.1 200 OK
2 Server : Apache-Coyote/1.1
3 Content-Type : application/json
4 Content-Length : 1867
5 Date : Fri, 04 Sep 2026 07:11:50 GMT
6
7 {
"accountId" :"800002" ,
"balance" :"-4899998247570334000000000D.00" ,
"credits" :[
{
"date" :"2004-12-29" ,
"amount" :"1200" ,
"description" :"Paycheck" ,
"account" :"1001160140"
},
{
"date" :"2005-01-12" ,
"amount" :"1200" ,
"description" :"Paycheck" ,
Search 0 highlights
Notes
Inspector
Notes
Event log (2) All issues (29) Memory: 194.7MB of 3.92GB

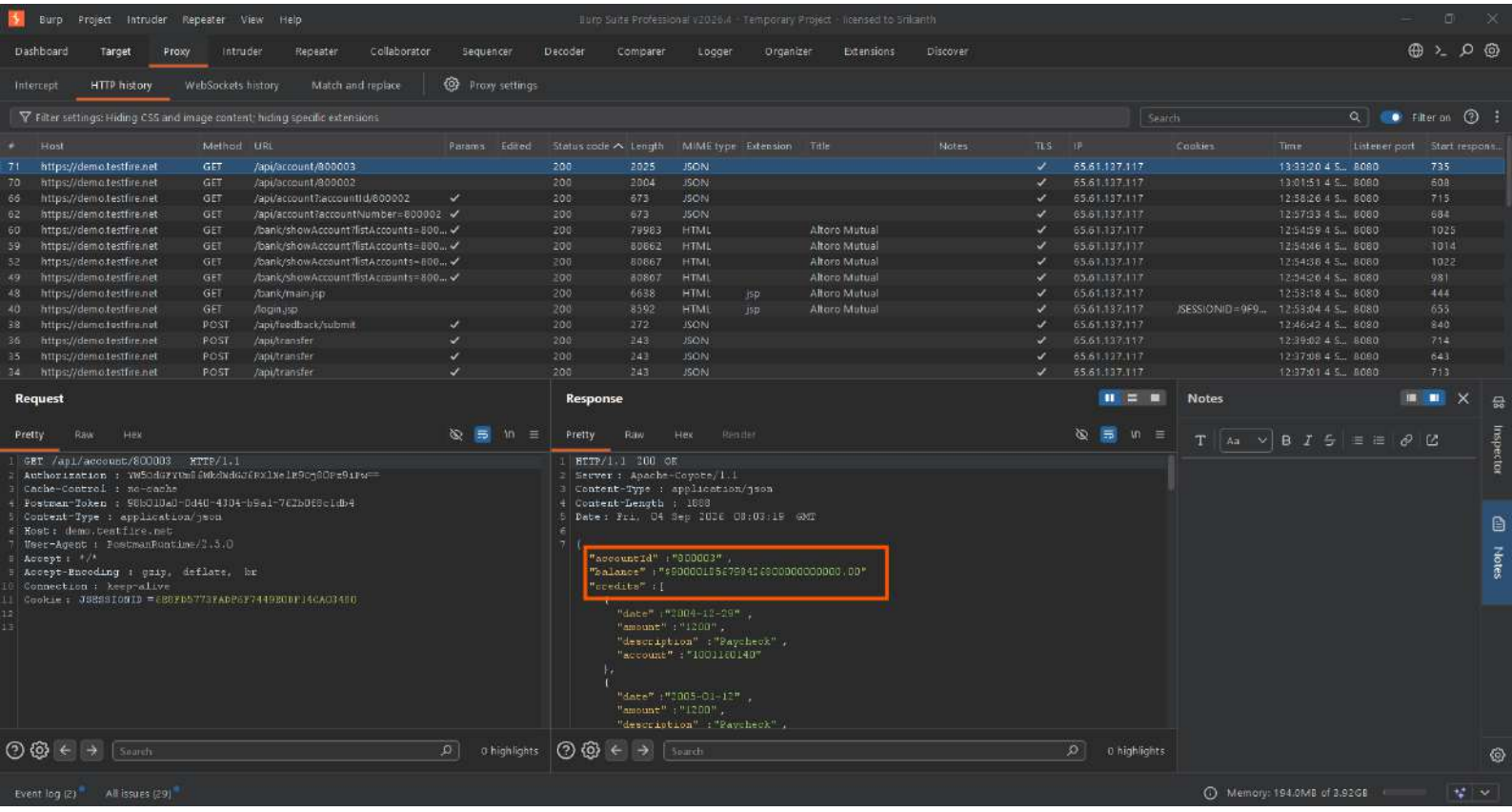

Local Files
COLLECTIONS
AltoroJ REST API
login
account
{accountNo}
get Account
Successful operation
Unauthorized request
Internal server error
transfer
trasnfer
Successful operation
Bad parameters: Please check provided values
Internal server error
feedback
submit
send Feedback
Successful operation
Unauthorized request
Internal server error
{feedbackId}
get Feedback
ENVIRONMENTS
DOCUMENTS
SPECS
MOCKS
DATASETS
FLOWS
No environment
AltoroJ REST API > account > get Account
Save
Share
GET
{{baseUrl}} /account/800002
Send
Docs
Params
Authorization
Headers 9
Body
Scripts
Settings
Cookies
Headers 8 hidden
Key
Value
Description
Bulk Edit
Presets
Authorization
YW5OdGFYUm86WkdWdGJ6RXlNelE9Oj80...
Body
Cookies 1
Headers 4
Test Results
200 OK
1.32 s
1.96 KB
Save Response
JSON
Preview
Visualize
{
"accountId": "800002",
"balance": "-$899999824757033400000000000.00",
"credits": [
{
"date": "2004-12-29",
"amount": "1200",
"description": "Paycheck",
"account": "1001168140"
},
{
"date": "2005-01-12",
"amount": "1200",
Visualize Response ...
/visualize
Visualize the response
Retrieved details for request send Feedback from tab
The response is a simple JSON object with 4 fields from the feedback submission. I'll render it as clean key-value cards.
send-feedb...
Collapse
Open in tab
send Feedback
200 OK
POST /feedback/submit
NAME
J Smith
EMAIL
jsmith@altoromutual.com
SUBJECT
Amazing web design
Describe what you need. Press @ for context, / for Skills.
Auto
Open folder
Terminal
Console
Import Complete
Add response tests
Globals
Vault
Tools

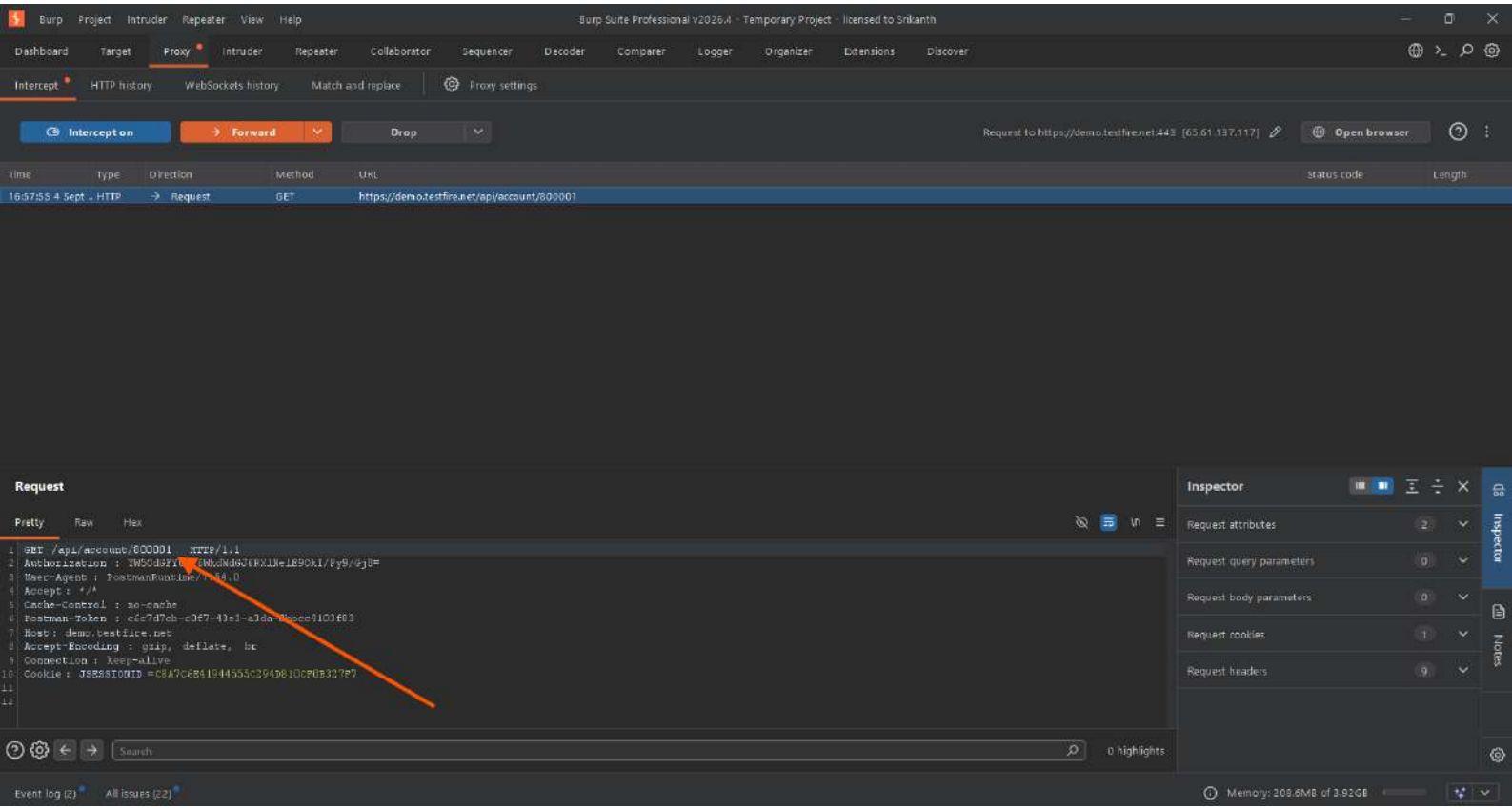

COLLECTIONS
AltoroJ REST API
login
Check if any user is logged in
Logged in
Logged out
Login method
Success message when login is complete
Bad parameters: Please check provided values
Internal server error: Please see error message o...
account
{accountNo}
get Account
Successful operation
Unauthorized request
Internal server error
transfer
feedback
admin
logout
AltoroJ REST API Copy
login
ENVIRONMENTS
DOCUMENTS
SPECS
MOCKS
DATASETS
FLOWS
AltoroJ REST API › account › get Account
Save
Share
GET
{{baseUrl}} /account?
Send
Docs
Params
Authorization
Headers 9
Body
Scripts
Settings
Cookies
Headers 8 hidden
Key
Value
Description
Bulk Edit
Presets
Authorization
YW5OdGFYUm86WkdWdGJ6RXlNelE9OjB0...
Body
Cookies 1
Headers 4
Test Results
200 OK
2.23 s
673 B
Save Response
JSON
Preview
Visualize
{
"Accounts": [
{
"Name": "Savings",
"id": "800002"
},
{
"Name": "Checking",
"id": "800003"
},
{
"Name": "Credit Card",
"id": "4539602039396288"
New Chat
Standardize account authentication
Build account regression coverage
Describe what you need. Press @ for context, / for Skills.
Auto
Open folder
Terminal
Console
Import Complete
Ready to go!
Globals
Vault
Tools

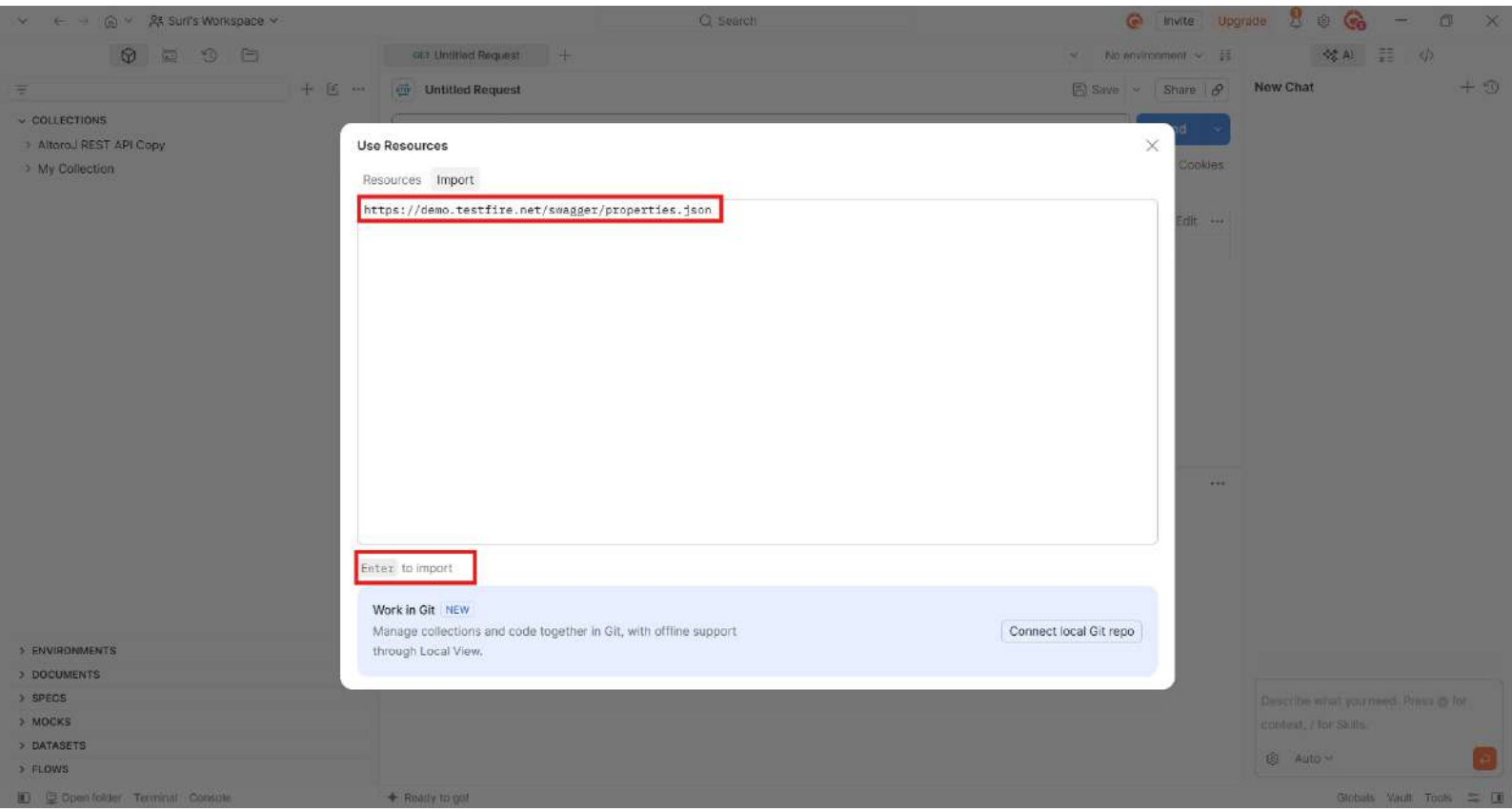

GET Untitled Request
No environment
AI
Untitled Request
Save
Share
New Chat
COLLECTIONS
AltoroJ REST API
login
account
transfer
feedback
admin
logout
AltoroJ REST API Copy
login
account
transfer
feedback
admin
logout
My Collection
GET Get data
POST Post data
GET
Enter URL or paste text
Send
Docs
Params
Authorization
Headers 7
Body
Scripts
Settings
Cookies
Query Params
Key
Value
Description
Bulk Edit
Key
Value
Description
Response
History
Send + Get a successful response
Send + Visualize response
Send + Write tests
ENVIRONMENTS
DOCUMENTS
SPECS
MOCKS
DATASETS
FLOWS
Describe what you need. Press @ for context, / for Skills.
Auto
Open folder
Terminal
Console
Import Complete
Ready to go!
Globals
Vault
Tools

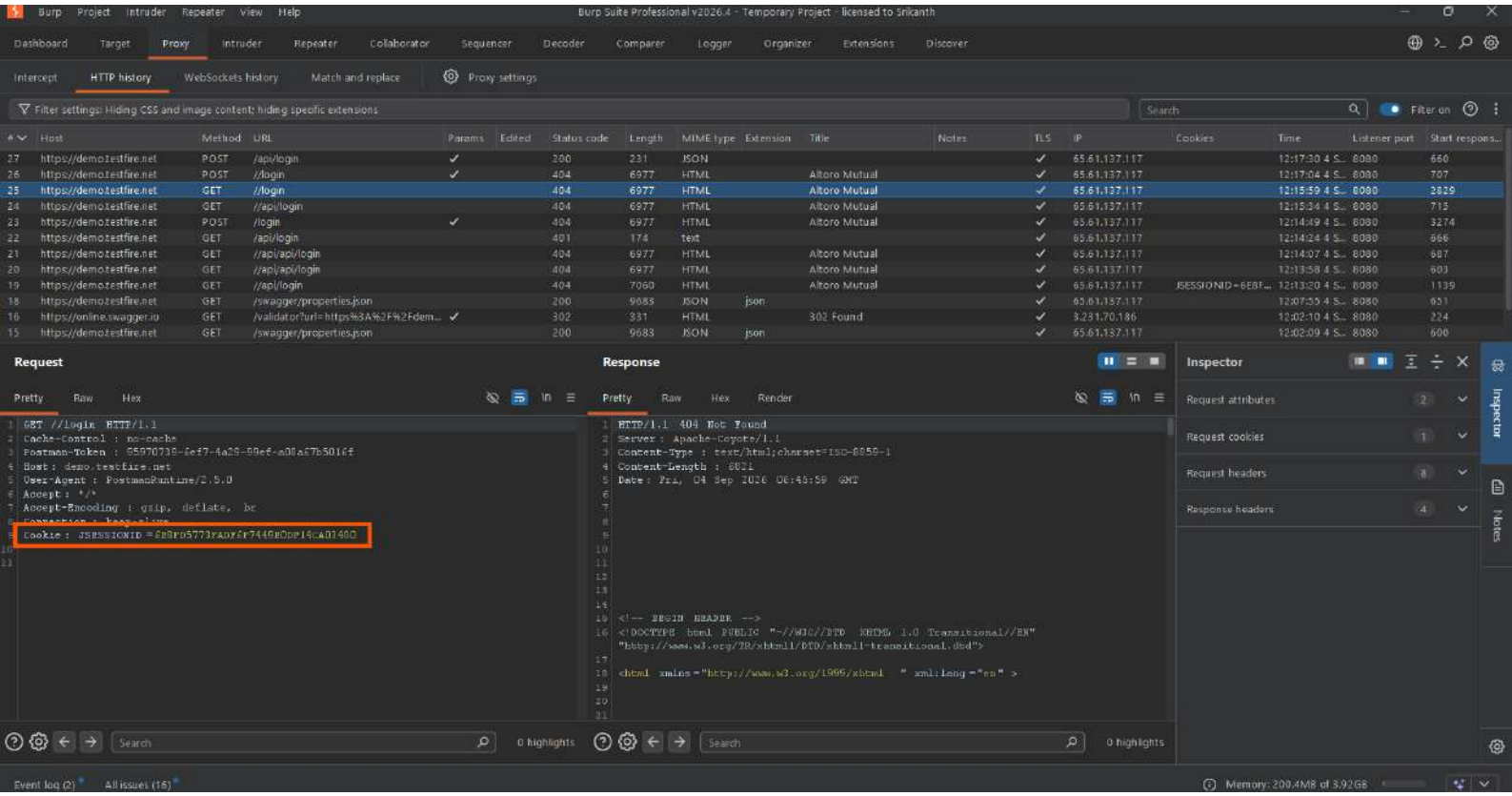

GET Untitled Request
GET Check if any us
POST Login method
Logged out
GET Logged out
No environment
COLLECTIONS
AltoroJ REST API
login
GET Check if any user is logged in
Logged in
Logged out
POST Login method
Success message when login is complete
Bad parameters: Please check provided values
Internal server error: Please see error message o...
account
transfer
feedback
admin
logout
AltoroJ REST API Copy
login
account
transfer
feedback
admin
logout
ENVIRONMENTS
DOCUMENTS
SPECS
MOCKS
DATASETS
FLOWS
AltoroJ REST API › login › Logged out • From Logged out
Save
Share
GET
{{baseUrl}} /login
Send
Docs
Params
Authorization
Headers 8
Body
Scripts
Settings
Cookies
Query Params
Key
Value
Description
Bulk Edit
Body
Cookies 1
Headers 4
Test Results
404 Not Found
3.52 s
6.81 KB
Save Response
HTML
Preview
Debug with AI
1 <!-- BEGIN HEADER -->
2 <!DOCTYPE html
3 PUBLIC "-//W3C//DTD XHTML 1.0 Transitional//EN" "http://www.w3.org/TR/xhtml1/DTD/xhtml1-transitional.
dtd">
4
5 <html xmlns="http://www.w3.org/1999/xhtml" xml:lang="en">
6
7
8
9 <head>
10 <title>Altoro Mutual</title>
11 <meta http-equiv="Content-Type" content="text/html; charset=iso-8859-1" />
12 <link href="/style.css" rel="stylesheet" type="text/css" />
13 </head>
Open folder
Terminal
Console
Import Complete
Continue in Agent Mode

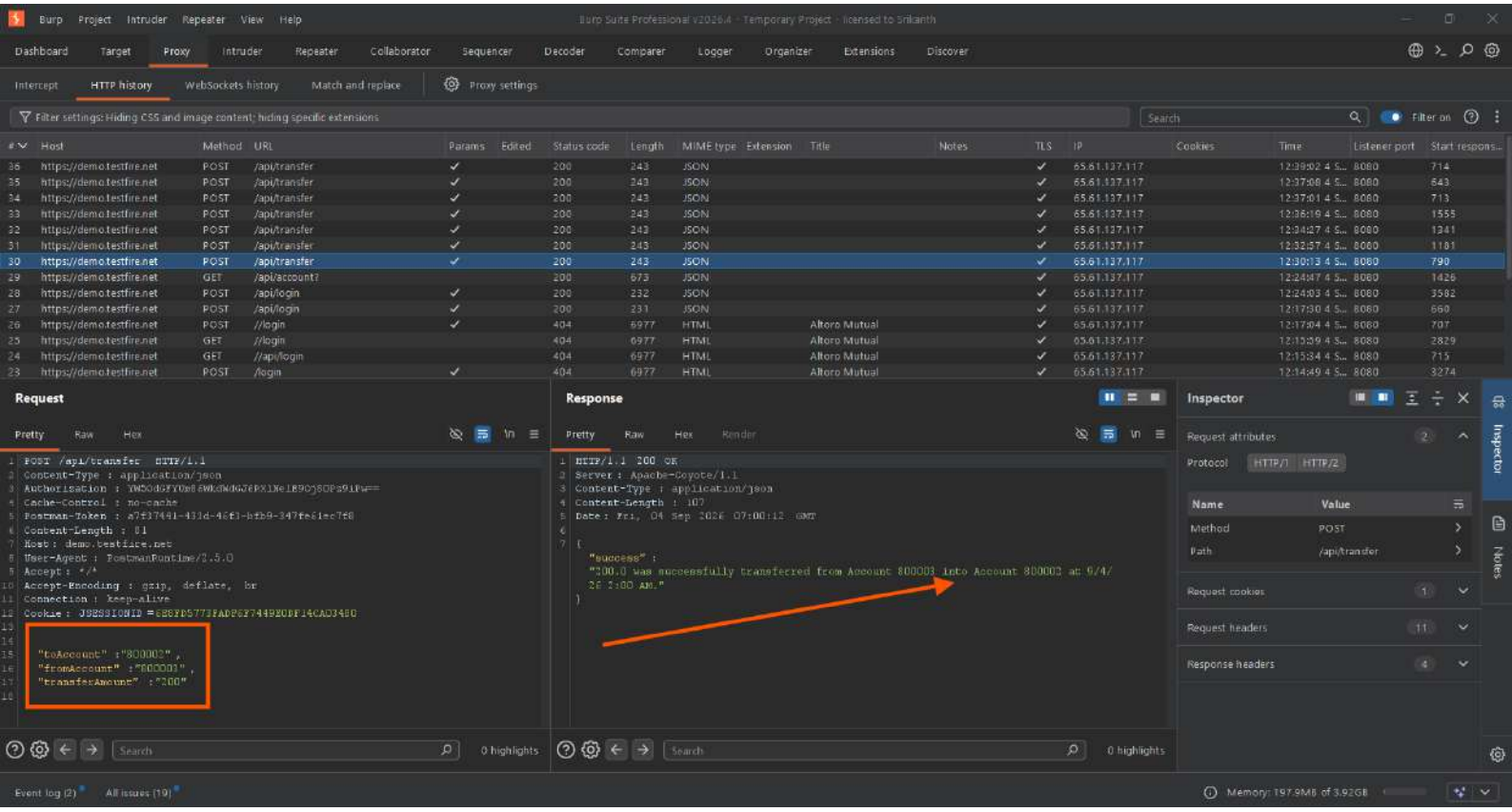

COLLECTIONS
AltoroJ REST API
login
account
{accountNo}
get Account
Successful operation
Unauthorized request
Internal server error
transfer
trasnfer
Successful operation
Bad parameters: Please check provided values
Internal server error
feedback
submit
send Feedback
Successful operation
Unauthorized request
Internal server error
{feedbackId}
get Feedback
ENVIRONMENTS
DOCUMENTS
SPECS
MOCKS
DATASETS
FLOWS
AltoroJ REST API > account > get Account
Save
Share
GET
{{baseUrl}} /account/800003
Send
Docs
Params
Authorization
Headers 8
Body
Scripts
Settings
Cookies
Headers
8 hidden
Key
Value
Description
Bulk Edit
Presets
Authorization
YW5OdGFYUm86WkdWdGJ6RXlNelE9Oj80...
Key
Value
Description
Body
Cookies 1
Headers 4
Test Results
200 OK
1.38 s
1.98 KB
Save Response
JSON
Preview
Visualize
{
"accountId": "800003",
"balance": "$900001856798426800000000000.00",
"credits": [
{
"date": "2004-12-29",
"amount": "1200",
"description": "Paycheck",
"account": "1001160140"
},
{
"date": "2005-01-12",
"amount": "1200",
"Visualize Response ...
/visualize
Visualize the response
Retrieved details for request send Feedback from tab
The response is a simple JSON object with 4 fields from the feedback submission. I'll render it as clean key-value cards.
send-feedb...
Collapse
Open in tab
send Feedback
200 OK
POST /feedback/submit
NAME
J Smith
EMAIL
jsmith@altoromutual.com
SUBJECT
Amazing web design
Describe what you need. Press @ for context, / for Skills.
Auto
Open folder
Terminal
Console
Import Complete
Add response tests
Globals
Vault
Tools

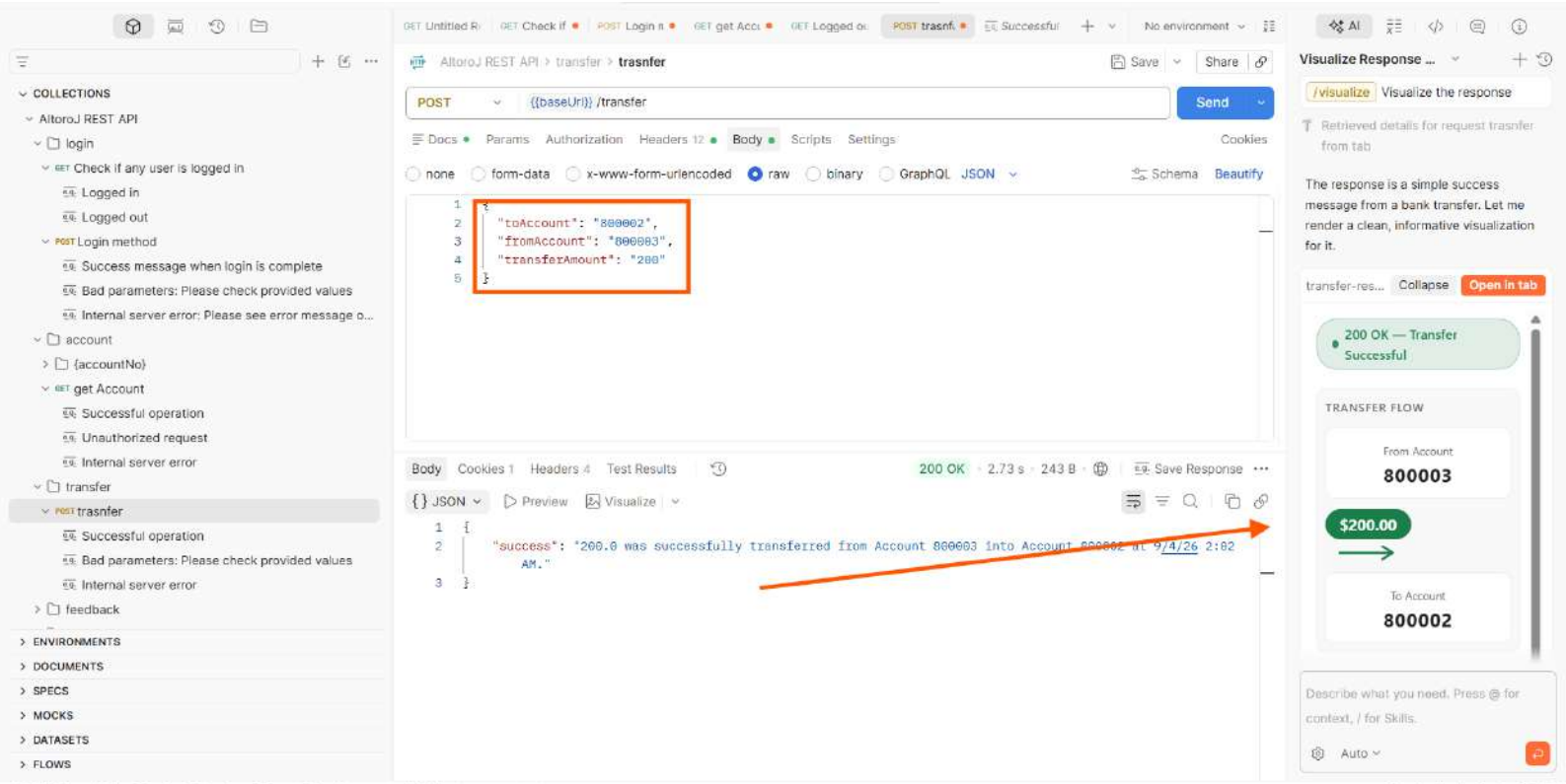

Burp Project Intruder Repeater View Help
Burp Suite Professional v2026.4 - Temporary Project - licensed to Srikanth
Dashboard Target Proxy Intruder Repeater Collaborator Sequencer Decoder Comparer Logger Organizer Extensions Discover
Intercept HTTP history WebSockets history Match and replace Proxy settings
Filter settings: Hiding CSS and image content; hiding specific extensions
Search
Filter on
Host Method URL Params Edited Status code Length MIME type Extension Title Notes TLS IP Cookies Time Listener port Start respons...
71 https://demo.testfire.net GET /api/account/800003 200 2025 JSON 65.61.137.117 13:33:20 4 S... 8080 735
70 https://demo.testfire.net GET /api/account/800002 200 2004 JSON 65.61.137.117 13:01:51 4 S... 8080 608
66 https://demo.testfire.net GET /api/account?accountId=800002 200 673 JSON 65.61.137.117 12:58:26 4 S... 8080 715
62 https://demo.testfire.net GET /api/account?accountNumber=800002 200 673 JSON 65.61.137.117 12:57:33 4 S... 8080 684
60 https://demo.testfire.net GET /bank/showAccount?listAccounts=800... 200 79983 HTML Altoro Mutual 65.61.137.117 12:54:59 4 S... 8080 1025
59 https://demo.testfire.net GET /bank/showAccount?listAccounts=800... 200 80862 HTML Altoro Mutual 65.61.137.117 12:54:46 4 S... 8080 1014
52 https://demo.testfire.net GET /bank/showAccount?listAccounts=800... 200 80867 HTML Altoro Mutual 65.61.137.117 12:54:36 4 S... 8080 1022
49 https://demo.testfire.net GET /bank/showAccount?listAccounts=800... 200 80867 HTML Altoro Mutual 65.61.137.117 12:54:26 4 S... 8080 981
48 https://demo.testfire.net GET /bank/main.jsp 200 6638 HTML jsp Altoro Mutual 65.61.137.117 12:53:18 4 S... 8080 444
40 https://demo.testfire.net GET /login.jsp 200 8592 HTML jsp Altoro Mutual 65.61.137.117 JSESSIONID=9F9... 12:53:04 4 S... 8080 655
38 https://demo.testfire.net POST /api/feedback/submit 200 272 JSON 65.61.137.117 12:46:42 4 S... 8080 840
36 https://demo.testfire.net POST /api/transfer 200 243 JSON 65.61.137.117 12:39:02 4 S... 8080 714
35 https://demo.testfire.net POST /api/transfer 200 243 JSON 65.61.137.117 12:37:08 4 S... 8080 643
34 https://demo.testfire.net POST /api/transfer 200 243 JSON 65.61.137.117 12:37:01 4 S... 8080 713
Request
Pretty Raw Hex
GET /api/account/800003 HTTP/1.1
Authorization : YW5kdXYtmM0MkNdGZfRXlke1E9cj0Pr0iRw==
Cache-Control : no-cache
Postman-Token : 98b010a0-0d40-4304-b9a1-7E2b0E8c1db4
Content-Type : application/json
Host : demo.testfire.net
User-Agent : PostmanRuntime/7.5.0
Accept : */*
Accept-Encoding : gzip, deflate, br
Connection : keep-alive
Cookie : JSESSIONID =6BDFD5773FADF6F7449B0DF14CA03480
Search 0 highlights
Response
Pretty Raw Hex Render
HTTP/1.1 200 OK
Server : Apache-Coyote/1.1
Content-Type : application/json
Content-Length : 1088
Date : Fri, 04 Sep 2026 08:03:19 GMT
{
"accountId" :"800003" ,
"balance" :"$0.00015567984180000000000.00"
"credits" :[
{
"date" :"2004-12-29" ,
"amount" :"1200" ,
"description" :"Paycheck" ,
"account" :"1001160140"
},
{
"date" :"2005-01-12" ,
"amount" :"1200" ,
"description" :"Paycheck" ,
Search 0 highlights
Notes
Inspector
Notes
Event log (2) All issues (29)
Memory: 194.0MB of 3.92GB

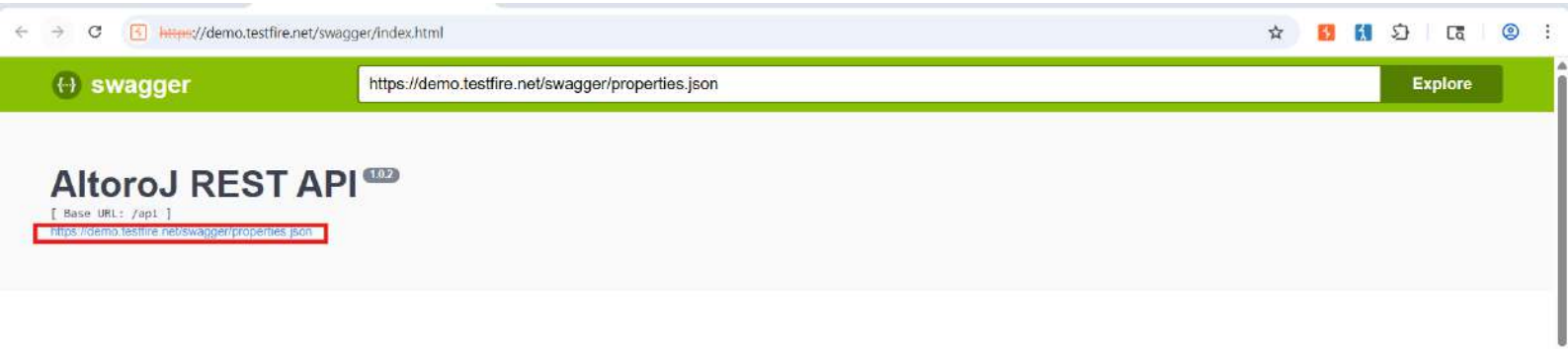

Burp Project Intruder Repeater View Help
Burp Suite Professional v2026.4 - Temporary Project - licensed to Srikanth
Dashboard Target Proxy Intruder Repeater Collaborator Sequencer Decoder Comparer Logger Organizer Extensions Discover
Intercept HTTP history WebSockets history Match and replace Proxy settings
Intercept on Forward Drop
Request to https://demo.testfire.net:443 [65.61.137.117]
Open browser
Time Type Direction Method URL Status code Length
16:57:55 4 Sept ... HTTP Request GET https://demo.testfire.net/api/account/800001
Request
Pretty Raw Hex
1 GET /api/account/800001 HTTP/1.1
2 Authorization : YW5kdXJtaWNdd6QtRXlNeLB9OkI/Py9/g3=
3 User-Agent : PostmanRuntime/7.44.0
4 Accept : */*
5 Cache-Control : no-cache
6 Postman-Token : c6c7d7cb-c0d7-43e1-a3da-8bbcc41031f83
7 Host : demo.testfire.net
8 Accept-Encoding : gzip, deflate, br
9 Connection : keep-alive
10 Cookie : JSESSIONID =C8A7CE841944555C394D810CF0B327F7
11
12
Search
0 highlights
Inspector
Request attributes 2
Request query parameters 0
Request body parameters 0
Request cookies 1
Request headers 9
Inspector
Notes
Event log (2)
All issues (22)
Memory: 209.6MB of 3.92GB


Use Resources
Resources
Import
https://demo.testfire.net/swagger/properties.json
Enter to import
Work in Git NEW
Manage collections and code together in Git, with offline support through Local View.
Connect local Git repo


Burp Project Intruder Repeater View Help
Burp Suite Professional v2026.4 - Temporary Project - licensed to Srikanth
Dashboard Target Proxy Intruder Repeater Collaborator Sequencer Decoder Comparer Logger Organizer Extensions Discover
Intercept HTTP history WebSockets history Match and replace Proxy settings
Filter settings: Hiding CSS and image content; hiding specific extensions
Search
Filter on
Host Method URL Params Edited Status code Length MIME type Extension Title Notes TLS IP Cookies Time Listener port Start respons...
27 https://demo.testfire.net POST /api/login ✓ 200 231 JSON 65.61.137.117 12:17:30 4 S... 8080 660
26 https://demo.testfire.net POST //login ✓ 404 6977 HTML Altoro Mutual 65.61.137.117 12:17:04 4 S... 8080 707
25 https://demo.testfire.net GET //login 404 6977 HTML Altoro Mutual 65.61.137.117 12:15:59 4 S... 8080 2829
24 https://demo.testfire.net GET //api/login 404 6977 HTML Altoro Mutual 65.61.137.117 12:15:34 4 S... 8080 715
23 https://demo.testfire.net POST /login ✓ 404 6977 HTML Altoro Mutual 65.61.137.117 12:14:49 4 S... 8080 3274
22 https://demo.testfire.net GET /api/login 401 174 text 65.61.137.117 12:14:24 4 S... 8080 666
21 https://demo.testfire.net GET //api/api/login 404 6977 HTML Altoro Mutual 65.61.137.117 12:14:07 4 S... 8080 687
20 https://demo.testfire.net GET //api/api/login 404 6977 HTML Altoro Mutual 65.61.137.117 12:13:58 4 S... 8080 603
19 https://demo.testfire.net GET //api/login 404 7060 HTML Altoro Mutual 65.61.137.117 JSESSIONID=6E8F... 12:13:20 4 S... 8080 1139
18 https://demo.testfire.net GET /swagger/properties.json 200 9683 JSON json 65.61.137.117 12:07:55 4 S... 8080 651
16 https://online.swagger.io GET /validator?url=https%3A%2F%2Fdem... ✓ 302 331 HTML 302 Found 3.231.70.186 12:02:10 4 S... 8080 224
15 https://demo.testfire.net GET /swagger/properties.json 200 9683 JSON json 65.61.137.117 12:02:09 4 S... 8080 600
Request
Pretty Raw Hex
GET //login HTTP/1.1
Cache-Control : no-cache
Postman-Token : 95970738-6ef7-4a28-89e6-a08a67b5016f
Host : demo.testfire.net
User-Agent : PostmanRuntime/2.5.0
Accept : */*
Accept-Encoding : gzip, deflate, br
Cookie : JSESSIONID=6B8F05773FADAF67449E0DF14CA01480
Search 0 highlights
Response
Pretty Raw Hex Render
HTTP/1.1 404 Not Found
Server : Apache-Coyote/1.1
Content-Type : text/html;charset=ISO-8859-1
Content-Length : 6821
Date : Fri, 04 Sep 2026 06:45:59 GMT
<!-- BEGIN HEADER -->
<!DOCTYPE html PUBLIC "-//W3C//DTD XHTML 1.0 Transitional//EN"
"http://www.w3.org/TR/xhtml1/DTD/xhtml1-transitional.dtd">
<html xmlns="http://www.w3.org/1999/xhtml" xml:lang="en" >
Search 0 highlights
Inspector
Request attributes 2
Request cookies 1
Request headers 8
Response headers 4
Inspector
Notes
Event log (2)
All issues (16)
Memory: 209.4MB of 3.92GB


Burp Project Intruder Repeater View Help
Burp Suite Professional v2026.4 - Temporary Project - licensed to Srikanth
Dashboard Target Proxy Intruder Repeater Collaborator Sequencer Decoder Comparer Logger Organizer Extensions Discover
Intercept HTTP history WebSockets history Match and replace Proxy settings
Filter settings: Hiding CSS and image content; hiding specific extensions
Search
Filter on
Host Method URL Params Edited Status code Length MIME type Extension Title Notes TLS IP Cookies Time Listener port Start respons...
36 https://demo.testfire.net POST /api/transfer 200 243 JSON 65.61.137.117 8080 714
35 https://demo.testfire.net POST /api/transfer 200 243 JSON 65.61.137.117 8080 643
34 https://demo.testfire.net POST /api/transfer 200 243 JSON 65.61.137.117 8080 713
33 https://demo.testfire.net POST /api/transfer 200 243 JSON 65.61.137.117 8080 1555
32 https://demo.testfire.net POST /api/transfer 200 243 JSON 65.61.137.117 8080 1341
31 https://demo.testfire.net POST /api/transfer 200 243 JSON 65.61.137.117 8080 1181
30 https://demo.testfire.net POST /api/transfer 200 243 JSON 65.61.137.117 8080 790
29 https://demo.testfire.net GET /api/account? 200 673 JSON 65.61.137.117 8080 1426
28 https://demo.testfire.net POST /api/login 200 232 JSON 65.61.137.117 8080 3582
27 https://demo.testfire.net POST /api/login 200 231 JSON 65.61.137.117 8080 660
26 https://demo.testfire.net POST //login 404 6977 HTML Altoro Mutual 65.61.137.117 8080 707
25 https://demo.testfire.net GET //login 404 6977 HTML Altoro Mutual 65.61.137.117 8080 2829
24 https://demo.testfire.net GET //api/login 404 6977 HTML Altoro Mutual 65.61.137.117 8080 715
23 https://demo.testfire.net POST /login 404 6977 HTML Altoro Mutual 65.61.137.117 8080 3274
Request
Pretty Raw Hex
POST /api/transfer HTTP/1.1
Content-Type : application/json
Authorisation : YWRtaW46YWRtaW4=
Cache-Control : no-cache
Postman-Token : a7f37441-431d-45f1-bfb9-347fe61ec7f8
Content-Length : 81
Host : demo.testfire.net
User-Agent : PostmanRuntime/2.5.0
Accept : */*
Accept-Encoding : gzip, deflate, br
Connection : keep-alive
Cookie : JSESSIONID =E8EFD5773EADF6E7449ZODF14CAD3480
{
"toAccount" :"800002",
"fromAccount" :"800003",
"transferAmount" :"200"
}
Search 0 highlights
Response
Pretty Raw Hex Render
HTTP/1.1 200 OK
Server : Apache-Coyote/1.1
Content-Type : application/json
Content-Length : 107
Date : Fri, 04 Sep 2026 07:00:12 GMT
{
"success" :
"200.0 Was successfully transferred from Account 800003 into Account 800002 at 9/4/
26 7:00 AM."
}
Search 0 highlights
Inspector
Request attributes 2
Protocol HTTP/1 HTTP/2
Name Value
Method POST
Path /api/transfer
Request cookies 1
Request headers 11
Response headers 4
Inspector
Notes
Event log (2) All issues (19)
Memory: 197.9MB of 3.92GB


COLLECTIONS
AltoroJ REST API
login
GET Check if any user is logged in
Logged in
Logged out
POST Login method
Success message when login is complete
Bad parameters: Please check provided values
Internal server error: Please see error message o...
account
{accountNo}
GET get Account
Successful operation
Unauthorized request
Internal server error
transfer
POST trasnfer
Successful operation
Bad parameters: Please check provided values
Internal server error
feedback
ENVIRONMENTS
DOCUMENTS
SPECS
MOCKS
DATASETS
FLOWS
AltoroJ REST API > transfer > trasnfer
Save
Share
POST
{{baseUrl}} /transfer
Send
Docs
Params
Authorization
Headers 12
Body
Scripts
Settings
Cookies
none
form-data
x-www-form-urlencoded
raw
binary
GraphQL
JSON
Schema
Beautify
{
"toAccount": "800002",
"fromAccount": "800003",
"transferAmount": "200"
}
Body
Cookies 1
Headers 4
Test Results
200 OK
2.73 s
243 B
Save Response
{} JSON
Preview
Visualize
{
"success": "200.0 was successfully transferred from Account 800003 into Account 800002 at 9/4/26 2:02 AM."
}
Visualize Response ...
/visualize
Visualize the response
Retrieved details for request trasnfer from tab
The response is a simple success message from a bank transfer. Let me render a clean, informative visualization for it.
transfer-res...
Collapse
Open in tab
200 OK — Transfer Successful
TRANSFER FLOW
From Account
800003
$200.00
To Account
800002
Describe what you need. Press @ for context, / for Skills.
Auto
Open folder
Terminal
Console
Import Complete
Add post-response test coverage
Globals
Vault
Tools


https://demo.testfire.net/swagger/index.html
swagger
https://demo.testfire.net/swagger/properties.json
Explore
AltoroJ REST API
1.0.2
[Base URL: /api]
https://demo.testfire.net/swagger/properties.json

https://demo.testfire.net

Sign In | Contact Us | Feedback | Search Go

AltoroMutual

DEMO SITE ONLY

ONLINE BANKING LOGIN | PERSONAL | SMALL BUSINESS | INSIDE ALTORO MUTUAL

PERSONAL
- Deposit Product
- Checking
- Loan Products
- Cards
- Investments & Insurance
- Other Services

SMALL BUSINESS
- Deposit Products
- Lending Services
- Cards
- Insurance
- Retirement
- Other Services

INSIDE ALTORO MUTUAL
- About Us
- Contact Us
- Locations
- Investor Relations
- Press Room
- Careers
- Subscribe

Online Banking with FREE Online Bill Pay
No stamps, envelopes, or checks to write give you more time to spend on the things you enjoy.



Real Estate Financing
Fast. Simple. Professional. Whether you are preparing to buy, build, purchase land, or construct new space, let Altoro Mutual's premier real estate lenders help with financing. As a regional leader, we know the market, we understand the business, and we have the track record to prove it



Business Credit Cards
You're always looking for ways to improve your company's bottom line. You want to be informed, improve efficiency and control expenses. Now, you can do it all - with a business credit card account from Altoro Mutual.

Retirement Solutions
Retaining good employees is a tough task. See how Altoro Mutual can assist you in accomplishing this feat through effective Retirement Solutions.

Privacy and Security
The 2000 employees of Altoro Mutual are dedicated to protecting your privacy and security. We pledge to provide you with the information and resources that you need to help secure your information and keep it confidential. This is our promise.



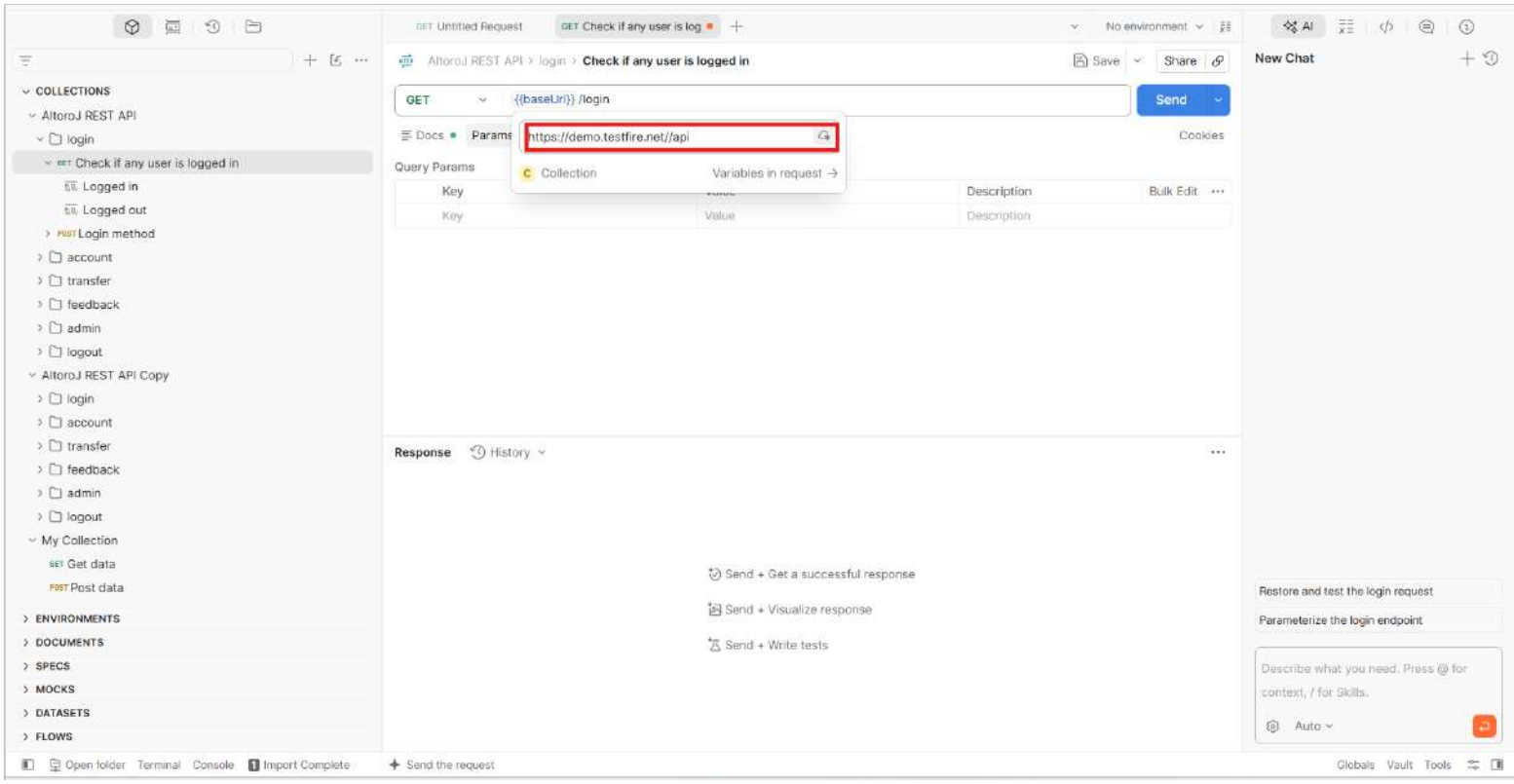
Win a Samsung Galaxy S10 smartphone
Completing this short survey will enter you in a draw for 1 of 5 Samsung Galaxy S10 smartphones! We look forward to hearing your important feedback.

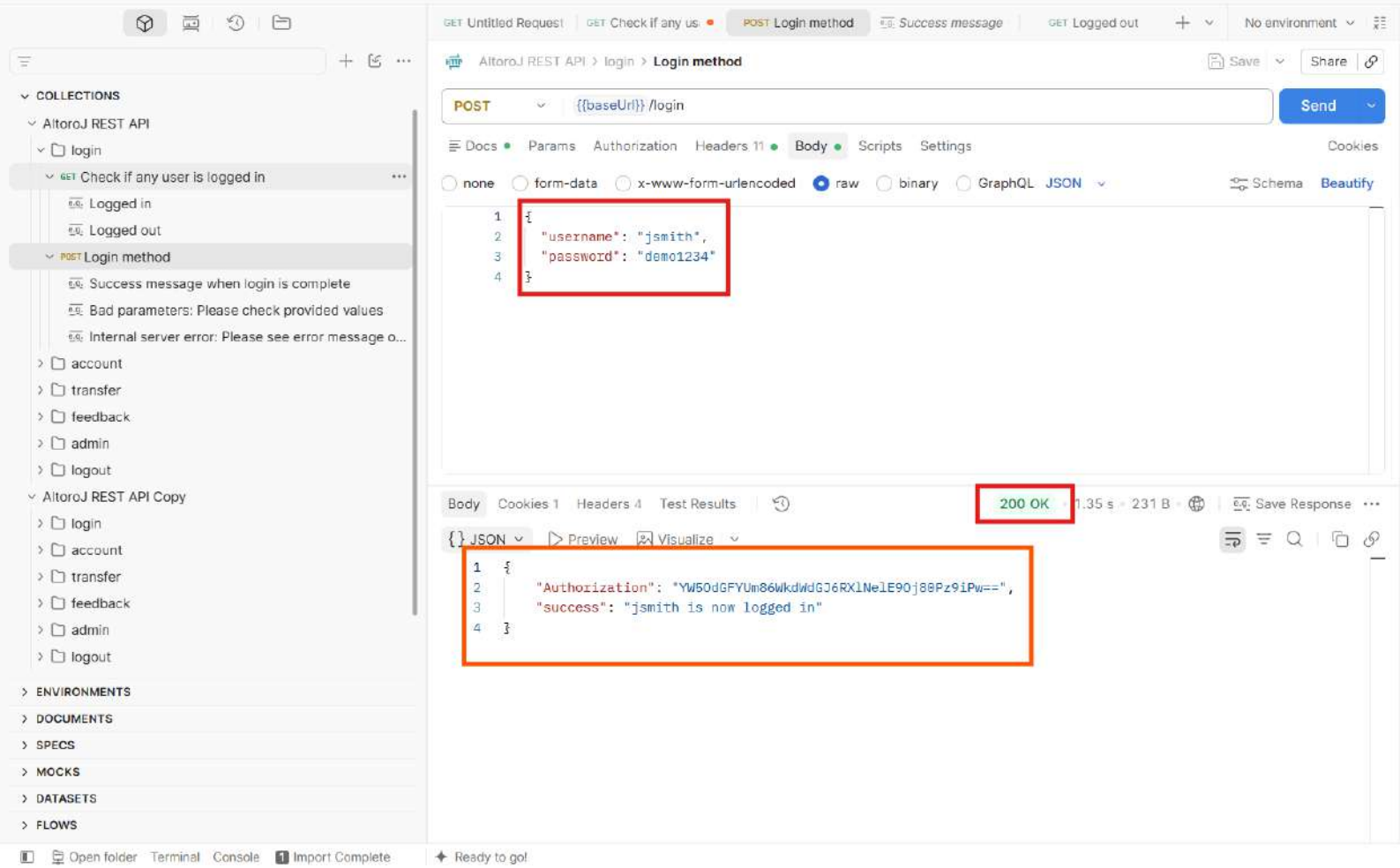
Privacy Policy | Security Statement | Server Status Check | REST API | © 2026 Altoro Mutual, Inc.

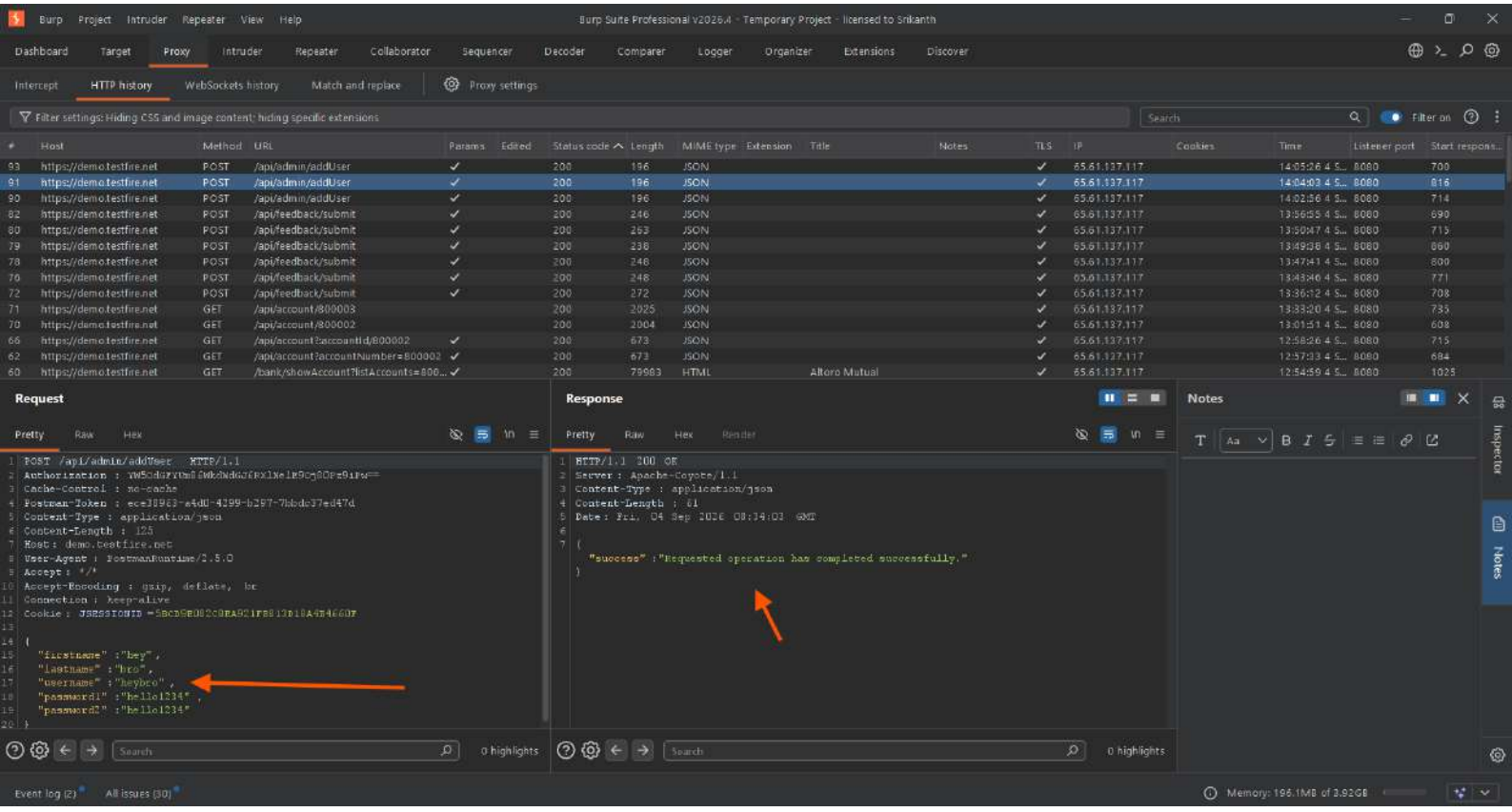
This web application is open source! Get your copy from GitHub and take advantage of advanced features

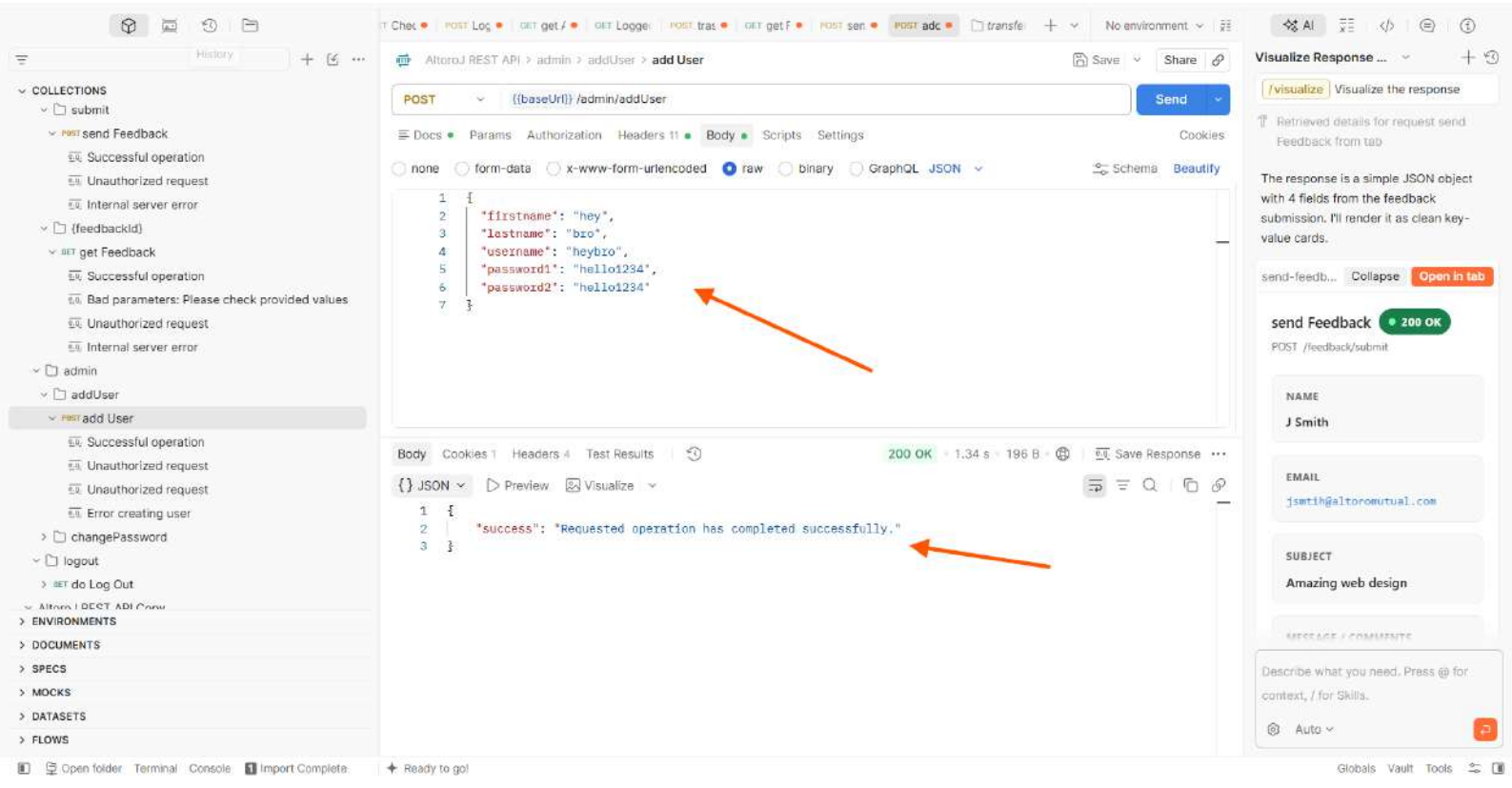
The AltoroJ website is published by HCL Technologies, Ltd. for the sole purpose of demonstrating the effectiveness of HCL products in detecting web application vulnerabilities and website defects. This site is not a real banking site. Similarities, if any, to third party products and/or websites are purely coincidental. This site is provided "as is" without warranty of any kind, either express or implied. HCL does not assume any risk in relation to your use of this website. For more information, please go to https://www.hcl-software.com/appscan/.

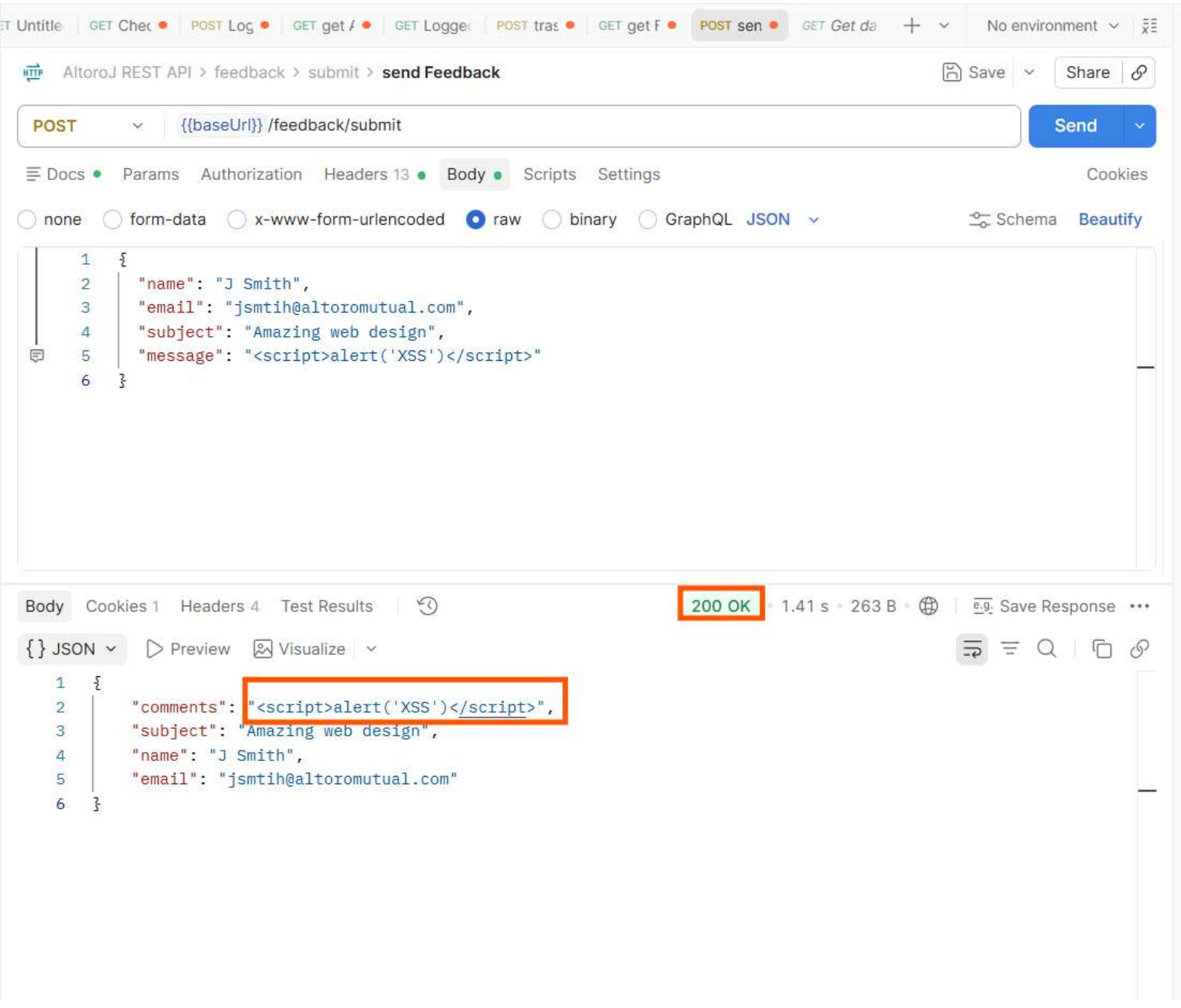
Copyright © 2008, 2017, IBM Corporation, All rights reserved. Copyright © 2017, 2026, HCL Technologies, Ltd., All rights reserved.

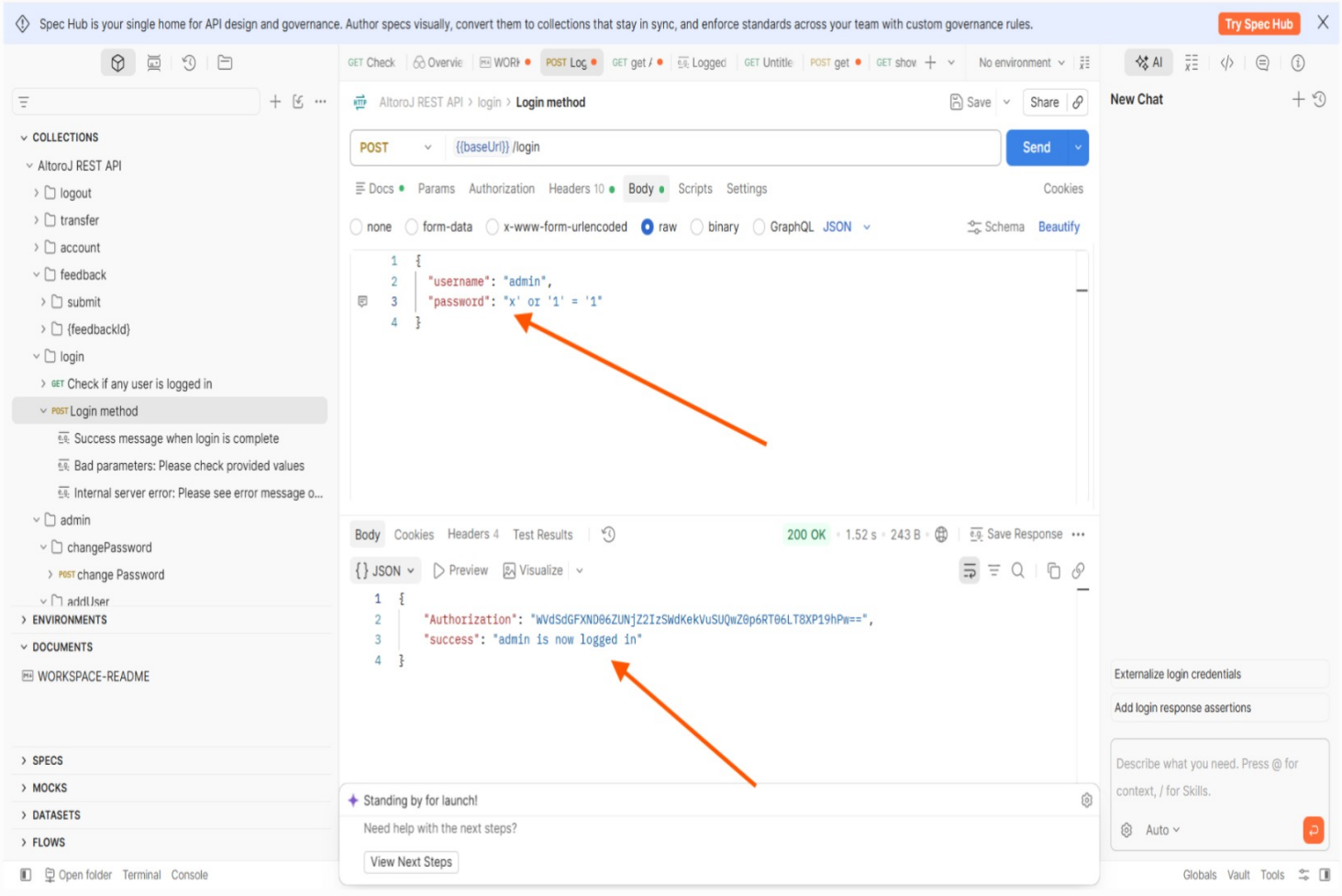

GET Untitled Request
GET Check if any user is log
No environment
AI
New Chat
COLLECTIONS
AltoroJ REST API
login
GET Check if any user is logged in
Logged in
Logged out
POST Login method
account
transfer
feedback
admin
logout
AltoroJ REST API Copy
login
account
transfer
feedback
admin
logout
My Collection
GET Get data
POST Post data
ENVIRONMENTS
DOCUMENTS
SPECS
MOCKS
DATASETS
FLOWS
AltoroJ REST API > login > Check if any user is logged in
Save
Share
GET
{{baseUrl}} /login
Send
Docs
Params
https://demo.testfire.net//api
Cookies
Collection
Variables in request
Query Params
Key
Value
Description
Bulk Edit
Response
History
Send + Get a successful response
Send + Visualize response
Send + Write tests
Restore and test the login request
Parameterize the login endpoint
Describe what you need. Press @ for context, / for Skills.
Auto
Open folder
Terminal
Console
Import Complete
Send the request
Globals
Vault
Tools


GET Untitled Request
GET Check if any us
POST Login method
Success message
GET Logged out
No environment
AltoroJ REST API > login > Login method
Save
Share
COLLECTIONS
AltoroJ REST API
login
GET Check if any user is logged in
Logged in
Logged out
POST Login method
Success message when login is complete
Bad parameters: Please check provided values
Internal server error: Please see error message o...
account
transfer
feedback
admin
logout
AltoroJ REST API Copy
login
account
transfer
feedback
admin
logout
ENVIRONMENTS
DOCUMENTS
SPECS
MOCKS
DATASETS
FLOWS
POST
{{baseUrl}} /login
Send
Docs
Params
Authorization
Headers 11
Body
Scripts
Settings
Cookies
none
form-data
x-www-form-urlencoded
raw
binary
GraphQL
JSON
Schema
Beautify
{
"username": "jsmith",
"password": "demo1234"
}
Body
Cookies 1
Headers 4
Test Results
200 OK
1.35 s
231 B
Save Response
JSON
Preview
Visualize
{
"Authorization": "YW5OdGFYUm86WkdWdGJ6RXlNelE9Oj88Pz9iPw==",
"success": "jsmith is now logged in"
}
Open folder
Terminal
Console
Import Complete
Ready to go!


Burp Project Intruder Repeater View Help
Burp Suite Professional v2026.4 - Temporary Project - licensed to Srikanth
Dashboard Target Proxy Intruder Repeater Collaborator Sequencer Decoder Comparer Logger Organizer Extensions Discover
Intercept HTTP history WebSockets history Match and replace Proxy settings
Filter settings: Hiding CSS and image content; hiding specific extensions
Search
Filter on
Host Method URL Params Edited Status code Length MIME type Extension Title Notes TLS IP Cookies Time Listener port Start respons...
93 https://demo.testfire.net POST /api/admin/addUser 200 196 JSON 65.61.137.117 14:05:26 4 S... 8080 700
91 https://demo.testfire.net POST /api/admin/addUser 200 196 JSON 65.61.137.117 14:04:03 4 S... 8080 816
90 https://demo.testfire.net POST /api/admin/addUser 200 196 JSON 65.61.137.117 14:02:56 4 S... 8080 714
82 https://demo.testfire.net POST /api/feedback/submit 200 246 JSON 65.61.137.117 13:56:55 4 S... 8080 690
80 https://demo.testfire.net POST /api/feedback/submit 200 253 JSON 65.61.137.117 13:50:47 4 S... 8080 715
79 https://demo.testfire.net POST /api/feedback/submit 200 238 JSON 65.61.137.117 13:49:38 4 S... 8080 860
78 https://demo.testfire.net POST /api/feedback/submit 200 246 JSON 65.61.137.117 13:47:41 4 S... 8080 800
76 https://demo.testfire.net POST /api/feedback/submit 200 248 JSON 65.61.137.117 13:43:46 4 S... 8080 771
72 https://demo.testfire.net POST /api/feedback/submit 200 272 JSON 65.61.137.117 13:36:12 4 S... 8080 708
71 https://demo.testfire.net GET /api/account/800003 200 2025 JSON 65.61.137.117 13:33:20 4 S... 8080 735
70 https://demo.testfire.net GET /api/account/800002 200 2004 JSON 65.61.137.117 13:01:51 4 S... 8080 608
66 https://demo.testfire.net GET /api/account?accountId=800002 200 673 JSON 65.61.137.117 12:58:26 4 S... 8080 715
62 https://demo.testfire.net GET /api/account?accountNumber=800002 200 673 JSON 65.61.137.117 12:57:33 4 S... 8080 684
60 https://demo.testfire.net GET /bank/showAccount?listAccounts=800... 200 79983 HTML Altoro Mutual 65.61.137.117 12:54:59 4 S... 8080 1025
Request
Pretty Raw Hex
POST /api/admin/addUser HTTP/1.1
Authorization : YW5kdXYtm80k0dGZfRXlke1E9cj0Pr01rw==
Cache-Control : no-cache
Postman-Token : ece38963-a4d0-4299-b297-7bbdc37ed47d
Content-Type : application/json
Content-Length : 125
Host : demo.testfire.net
User-Agent : PostmanRuntime/2.5.0
Accept : */*
Accept-Encoding : gzip, deflate, br
Connection : keep-alive
Cookie : JSESSIONID =5BCD9B082C0BA921F8813D18A4B4660F
{
"firstname" :"hey",
"lastname" :"bro",
"username" :"heybro",
"password1" :"hello1234",
"password2" :"hello1234"
}
Search
0 highlights
Response
Pretty Raw Hex Render
HTTP/1.1 200 OK
Server : Apache-Coyote/1.1
Content-Type : application/json
Content-Length : 61
Date : Fri, 04 Sep 2026 08:34:03 GMT
{
"success" :"Requested operation has completed successfully."
}
Search
0 highlights
Notes
Inspector
Notes
Event log (2)
All issues (30)
Memory: 196.1MB of 3.92GB


COLLECTIONS
submit
send Feedback
Successful operation
Unauthorized request
Internal server error
{feedbackId}
get Feedback
Successful operation
Bad parameters: Please check provided values
Unauthorized request
Internal server error
admin
addUser
add User
Successful operation
Unauthorized request
Unauthorized request
Error creating user
changePassword
logout
do Log Out
ENVIRONMENTS
DOCUMENTS
SPECS
MOCKS
DATASETS
FLOWS
AltoroJ REST API > admin > addUser > add User
Save
Share
POST
{{baseUrl}} /admin/addUser
Send
Docs
Params
Authorization
Headers 11
Body
Scripts
Settings
Cookies
none
form-data
x-www-form-urlencoded
raw
binary
GraphQL
JSON
Schema
Beautify
{
"firstname": "hey",
"lastname": "bro",
"username": "heybro",
"password1": "hello1234",
"password2": "hello1234"
}
Body
Cookies 1
Headers 4
Test Results
200 OK
1.34 s
196 B
Save Response
{} JSON
Preview
Visualize
{
"success": "Requested operation has completed successfully."
}
No environment
Visualize Response ...
/visualize
Visualize the response
Retrieved details for request send Feedback from tab
The response is a simple JSON object with 4 fields from the feedback submission. I'll render it as clean key-value cards.
send-feedb...
Collapse
Open in tab
send Feedback
200 OK
POST /feedback/submit
NAME
J Smith
EMAIL
jsmith@altoromutual.com
SUBJECT
Amazing web design
Describe what you need. Press @ for context, / for Skills.
Auto
Open folder
Terminal
Console
Import Complete
Ready to go!
Globals
Vault
Tools


Untitle
GET Chec
POST Log
GET get /
GET Logge
POST tras
GET get F
POST sen
GET Get da
No environment
AltoroJ REST API > feedback > submit > send Feedback
Save
Share
POST
{{baseUrl}} /feedback/submit
Send
Docs
Params
Authorization
Headers 13
Body
Scripts
Settings
Cookies
none
form-data
x-www-form-urlencoded
raw
binary
GraphQL
JSON
Schema
Beautify
1 {
2 "name": "J Smith",
3 "email": "jsmtih@altoromutual.com",
4 "subject": "Amazing web design",
5 "message": "<script>alert('XSS')</script>"
6 }
Body
Cookies 1
Headers 4
Test Results
200 OK
1.41 s
263 B
Save Response
{} JSON
Preview
Visualize
1 {
2 "comments": "<script>alert('XSS')</script>",
3 "subject": "Amazing web design",
4 "name": "J Smith",
5 "email": "jsmtih@altoromutual.com"
6 }


Spec Hub is your single home for API design and governance. Author specs visually, convert them to collections that stay in sync, and enforce standards across your team with custom governance rules.
Try Spec Hub
COLLECTIONS
AltoroJ REST API
logout
transfer
account
feedback
submit
{feedbackId}
login
Check if any user is logged in
Login method
Success message when login is complete
Bad parameters: Please check provided values
Internal server error: Please see error message o...
admin
changePassword
change Password
addUser
ENVIRONMENTS
DOCUMENTS
WORKSPACE-README
SPECS
MOCKS
DATASETS
FLOWS
Open folder
Terminal
Console
AltoroJ REST API › login › Login method
Save
Share
POST
{{baseUrl}} /login
Send
Docs
Params
Authorization
Headers 10
Body
Scripts
Settings
Cookies
none
form-data
x-www-form-urlencoded
raw
binary
GraphQL
JSON
Schema
Beautify
{
"username": "admin",
"password": "x' or '1' = '1"
}
Body
Cookies
Headers 4
Test Results
200 OK
1.52 s
243 B
Save Response
JSON
Preview
Visualize
{
"Authorization": "WVdSdGFXND06ZUNjZ2IzSWdKekVuSUQwZ0p6RT06LT8XP19hPw==",
"success": "admin is now logged in"
}
Standing by for launch!
Need help with the next steps?
View Next Steps
New Chat
Externalize login credentials
Add login response assertions
Describe what you need. Press @ for context, / for Skills.
Auto
Globals
Vault
Tools