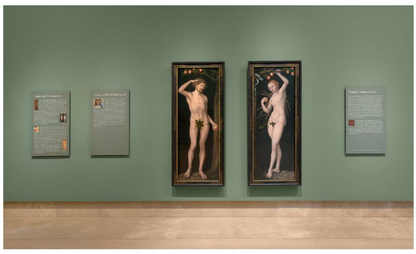
NewsBank
Reading Eagle (PA) - September 20, 2026 - page 5
September 20, 2026 | Reading Eagle (PA) | Reading, Pennsylvania | Page 5



This undated photo provided by the Norton Simon Art Foundation on Friday, Sept. 18, 2026, shows two oil paintings, "Adam and Eve," painted in 1530 by Lucas Cranach the Elder, on display in the Norton Simon Museum in Pasadena, Calif. **(GERARD VUILLEUMIER/ NORTON SIMON ART FOUNDATION VIA AP)**

New laws trigger a fresh legal fight over Nazi-looted art in Los Angeles and Auschwitz museums

By Deepa Bharath
THE ASSOCIATED PRESS



FILE - A visitor views the Impressionist painting, "Rue St.-Honore, Apres-Midi, Effet de Pluie," ("Rue Saint-Honoré in the Afternoon, Effect of Rain") painted in 1897 by Camille Pissarro, on display in the Thyssen-Bornemisza Museum in Madrid on May 12, 2005. **(AP PHOTO/MARIANA ELIANO, FILE)**

LOS ANGELES — Jewish heirs of Holocaust victims and their representatives have filed two lawsuits in California staking their claims to Nazi-looted paintings that still hang on the walls of prominent museums in Los Angeles and Auschwitz.

This pair of lawsuits are the first to be filed after the recent passage of laws by California and Congress, which strengthen U.S.-based claims to artwork that were forcibly taken from Jewish families during World War II.

One lawsuit was filed in Los Angeles Superior Court on Monday by the Jewish Federation of Greater Los Angeles and its board chair Daniel Gryczman against Norton Simon Museum in Pasadena for the return of "Adam and Eve." These are two life-size oil-on-panel masterpieces created by Lucas Carnach the Elder in 1530.

The other lawsuit was filed in federal court in Los Angeles the same day by the daughters of the late Dinah Gottliebova Babbitt, a Holocaust survivor and California-based animator who was held in Auschwitz. It demanded the return of watercolors of fellow prisoners that the artist was forced to paint for Josef Mengele, a Nazi physician who had earned the nickname the "Angel of Death."

Spokespersons for both museums say the museums legally hold titles to the works, and intend to continue displaying them to the public. The lawsuits don't specify the monetary value of the paintings.

ARTWORKS PIT JEWISH FAMILIES AGAINST MUSEUMS

The issue of Nazi-looted art is an emotional, legally and ethically charged topic that pits Jewish families that have suffered inter-generational trauma against museums that say they are trying to preserve a painful, yet important, chapter of history. Between 1933 and 1945, the Nazi regime orchestrated the largest art theft in world history, seizing over 600,000 works of art across Europe from Jewish families, collectors and museums. Decades later, many of these masterpieces reside in prominent museums around the world, making the push for their recovery more complex than a simple property dispute.

Rabbi Noah Farkas is president and CEO of the Jewish Federation of Los Angeles, the organization to which Marei von Saher, sole heir of Dutch Jewish art dealer Jacques Goudstikker, has signed over her rights. The paintings were seized from Goudstikker's collection by Hermann Goring, Adolf Hitler's second-in-command and changed a number of hands before being sold in the 1960s to the Pasadena Museum of Modern Art, which was renamed Norton Simon Museum in honor of its benefactor.

Farkas said the federation plans to use most of the net proceeds from the recovered art to provide much-needed help to the about 2,500 Holocaust survivors living in the Los Angeles area.

"These are incredibly beautiful European masterpieces stolen from a Jewish family to enrich the Nazi party and fund the war and death machine against the people," he said. "It's our honor to take on this role on behalf of the community and use most of the proceeds to help these elderly survivors live out the last years of their lives in dignity, comfort and peace — something their family members were denied during the Holocaust."

Marei von Saher, in a statement, said she is grateful to the Jewish organization for taking up her family's cause.

"This effort represents a meaningful step toward justice for Holocaust survivors and victims of Nazi era atrocities," she said.

NEW LEGISLATION GIVES LAWSUITS SECOND WIND

California Assemblyman Jesse Gabriel, D-Woodland Hills, wrote Assembly Bill 2867, signed by Gov. Gavin Newsom in September 2024, which requires that the state law must apply in lawsuits brought by California residents or their heirs to recover art seized during the Holocaust or during other acts of persecution. Gabriel, who co-chairs the California Legislative Jewish Caucus, introduced the legislation in response to a federal court ruling, which allowed the state-owned Thyssen-Bornemisza National Museum in Madrid to keep a multimillion-dollar Camille Pissarro impressionist masterpiece.

That painting had been taken by the Nazis from the Cassirer family in 1939. This case, which prompted this new law, is expected to be heard in federal court in California next month.

Gabriel said it's time for museums to "do some deep introspection on whether they want to be on the right side of history."

MUSEUMS WANT TO PRESERVE PAINTINGS FOR POSTERITY

Norton Simon Museum released a statement pointing out that a federal court in 2018 unanimously determined that the museum had proper title to the Cranach paintings. In May 2019, the U.S. Supreme Court declined to get involved in the case, leaving in place lower court rulings.

They said the Cranach paintings, which originally belonged to the Stroganoff family, were put up for sale in 1931 by the Soviet Union in an illicit auction in Berlin where they were purchased by Goudstikker. After a complicated journey, the paintings were sold to the museum by a Stroganoff family descendant. The museum later restored and preserved the pieces.

"For nearly 50 years, they have been on view at the Norton Simon Museum and will continue to be accessible to the public for years to come," the statement said.

Pawel Sawicki, a spokesperson for the Auschwitz Memorial, said the watercolors of Roma victims that Gottliebova Babbitt was forced to paint by Mengele to document his horrendous experiments and racial research, "must remain in the Memorial" to document the man's crimes. He said these paintings must not be mischaracterized as "Nazi-looted art" because Gottliebova Babbitt painted them against her will as a prisoner and therefore didn't have ownership of the watercolors.

While he understands the family's sentiments, Sawicki said the portraits of Roma and Sinti victims are among the few remaining documents of Mengele's criminal experiments and should be treated as unique documents related to the history of the Auschwitz concentration camp.

"While fully respecting the rights of people who created some of the documents here, we are of the opinion that any loss in the collections of the Memorial will constitute irreparable harm," he said. " ... The loss of even the smallest part of the documentation is an irreparable loss and blemish on the memory of the victims of Auschwitz."

Advocates hope cases will now be heard on their merit

Joel Greenberg, founder of Art Ashes, a Philadelphia-area nonprofit that helps Jewish families track down and recover Nazi-looted art, said in addition to the California law, President Donald Trump signed into law and updated the Holocaust Expropriated Art Recovery Act of 2025. This new law permanently eliminated the expiration date to allow Holocaust survivors and their heirs to indefinitely pursue the recovery of these works of art.

Greenberg said the new federal law gave families the right to reclaim their art for up to six years from the time they find out in whose possession they are.

"These new laws mean that technical defenses will no longer stick in court," he said. "Every case will be heard on its merits."

He said the new legislation also ensures that these Jewish families have their day in court and a fair process to determine ownership of the stolen art.

"It will make sure the stories of what happened to European Jewry is not lost and forgotten," he said. "The art can still be returned to the rightful owner."

Associated Press religion coverage receives support through the AP's collaboration with The Conversation US, with funding from Lilly Endowment Inc. The AP is solely responsible for this content.

Boyer's
SHOP FAST & SAVE MONEY!
New York Strip Steaks $8.99 lb SAVE $2.00 lb
Perdue Oven Ready Roaster Chicken $9.99 SAVE $3.00
Bowl & Basket Yellow Onions $1.99 SAVE $2.00
Red Seedless Grapes $2.49 lb SAVE $1.00 lb
Bowl & Basket Raw EZ Peel Shrimp $13.99 SAVE $6.00
Jumbo Snow Crab Clusters $9.99 lb SAVE $6.00 lb
Lobster Fest
Petite Lobster Tails $7 SAVE 99¢
Large Lobster Tails $15 SAVE $4.99
Jumbo Lobster Tails $20 SAVE $4.99
Super Jumbo Lobster Tails $29 SAVE $5.99
Extra Mile Donuts $5
Pasta $4
Rao's Kettle Cooked Original Pasta Sauce $4
Mott's Applesauce $5
Lemon Cakes or Cocktails or Wines $5
Mama Mia's Premium Italian Bread $7
Juice 100% Juice $3
Pillsbury Crescent Rolls Family Size Original, Reduced Fat or Free Dough $3
Hawaiian Punch $2.99
BODYARMOR $9.99
Mac & Cheese $5
Knorr Pasta or Rice Sides $5
Wish-Bone Salad Dressing $5
Crystal Light Water Enhancer $9
Ro-Tel Tomatoes, Noodles or Dumplings $5
Schmidt Potato Bread $2.49
Nabisco Snack Crackers $3.49
Sunkist or Canada Dry Ginger Ale Soda $9.99
Gerber Cereal or Life Cereal $2.99
Utz Potato Chips $2.99
Utz Pretzel Dipping Chocolate Covered Rings $2.99
Cabbage Ultra Comfort Ball $6.99
Snapple Drinks 16 oz or Juices $5
Welch's Jelly or Jam $6
Florida's Natural Orange or Ruby Red Grapefruit Juice $7
Yoplait Yogurt $1
Bowl & Basket Sour or Shredded Cream $1.99
Bowl & Basket Grated Parmesan Cheese $7
Tostitos Dips Frozen Dairy Dessert $2.99
Pillsbury Toaster Strudel $5
Rotini, Gemelli, Cavatelli or Potato Gnocchi $5
Totino's Pizzeria Pizza $7
my Boyer's X-TRA SAVINGS
Kellogg's Cereals 10.1 oz Cork Pops, 10.2 oz Froot Loops, 10.4 oz Frosted Flakes or 10 oz Corn Flakes or Rice Krispies DIGITAL COUPON $2.99 WHEN YOU PURCHASE Limit 1 $5.99 - $3.00 Off 1
Coke Products 59 pk/12 fl. oz. cans DIGITAL COUPON $8.99 WHEN YOU PURCHASE Limit 1 $11.99 - $3.00 Off 1
Turkey Hill Iced Teas or Drinks 48 oz. DIGITAL COUPON 99¢ WHEN YOU PURCHASE Limit 1 $1.99 - $1.00 Off 1
On-Cor Entrees 26-29 oz DIGITAL COUPON $1.99 WHEN YOU PURCHASE Limit 1 $3.99 - $2.00 Off 1
Family Favorites!
THE BUTCHER'S BLOCK MEATS
Bowl & Basket 4 oz. 1 Percenter Burgers $11.99 lb
Perdue Ground Chicken $3.99 lb
Bowl & Basket Sweet or Hot Italian Sausage $3.49 lb
Perdue Fully Cooked Breaded Chicken Nuggets, Oven Roasted Chicken Breast Strips or Breaded Chicken Breast Filets $2.99 lb
Chairman's Reserve Prime Pork Tenderloin $1.99 lb
Bowl & Basket Sliced Boneless, Skinless Chicken Breasts $4.99 lb
Bowl & Basket Chicken Tenderloins $2.99 lb
Bowl & Basket Boneless, Skinless Chicken Thighs $2.99 lb
Bowl & Basket Whole Fryer Chicken $1.49 lb
On-Cor Chicken Drumsticks, Strips or Ribblers $4.99
Tyson Chicken Nuggets $6.99
Bowl & Basket 93% Lean Ground Turkey $4.99 lb
Hillshire Farm Smoked Polska Kielbasa, Beef Sausage, Lite or Turkey Polska Sausage $4.99
Perdue Perfect Portions Chicken Breast Fillets $7.99
Tyson Stuffed Chicken Breasts $2.99
Ore-Ida Tots $4.99
Hungry-Man Boneless Fried Chicken Dinners $6.99
Hungry-Man Sandwiches $2/$6
Sliced Cheese $3.99
Dietz Bacon Cheddar Dogs $4.99
Oscar Mayer Bacon $5.99
Hatfield Bacon $3.99
Dietz & Watson Regular or Turkey Kielbasa $4.99
Nathan's Beef or Skinless Jumbo Skin Franks $6.99
Oscar Mayer Lunchables $1.99
Margaritaville Shrimp Entrees $4.99
Bowl & Basket Shrimp Ring $10.99
Deli Sliced Glen Rock Ham $3.99 lb
Mrs. B's White American Cheese $4.99 lb
Gala, Golden or Red Delicious Apple Totes 99¢ lb
Hot House Red, Orange or Yellow Peppers 99¢ each
Bowl & Basket Russet Potatoes $2.99
Pudding Cake $3.99
DELI FAVORITES
Salmon's Ham off the Bone $7.99 lb
Salmon Sandwich Pepperoni $7.99 lb
Salmon Hard or Genoa Salami $7.99 lb
Berks Tavern or Peppered Ham $7.99 lb
Carolina Turkey Breast, Oven Roasted or Smoked Turkey Breast $6.99 lb
Cedar's Pita Chips $3.49
Mrs. B's Store Baked Ham $8.99 lb
Berks Bologna $4.49 lb
Mrs. B's Store Baked Chicken Breast $9.99 lb
John F. Martin & Sons Pickle & Pimento Loaf $7.49 lb
Dietz & Watson Cuban Pork $8.99 lb
Dietz & Watson Lite Cooked Ham $8.99 lb
Dietz & Watson London Broil Roast Beef $13.99 lb
Dietz & Watson Oven Classic Turkey $11.99 lb
Dietz & Watson Buffalo Chicken Breast $8.99 lb
Bennington's Regular or Sweet Lebanon Bologna $11.99 lb
Dietz & Watson American Cheese $5.99 lb
Cracked White American Cheese $7.49 lb
Cheddar Sharp Cheese $7.99 lb
Dietz Baby Swiss Cheese $8.99 lb
Dietz Provolone $6.99 lb
President Swiss Cheese $8.99 lb
Dietz Parmesan Romano Cheese Cups $2.99
Dietz Romano, Parmesan, Fontanella or Asiago Cheese Wedge $4.99
President Pub Cheese Snackers $2.99
Dietz Cheddar & Colby Cut Cheese Tray $6.99
Dietz Provolone, Cheddar & Colby Party Tray $10.99
Dietz Provolone, Salami and Cheese Party Tray $13.99
FRESH FROM THE FARM
Bowl & Basket Microwavable Potatoes $2.49
The Little Potato Company Microwavable Potatoes $3.99
Bowl & Basket Bagged Apples $3.99
Raspberries $2.99
Fall into SAVINGS!
Gala or Granny Smith Little Snappers $4.99 lb
Clementines $4.49 lb
Lemons 5 for $3
Cantaloupe $3.99 ea
Dragon Fruit $3.49 ea
Romaine Hearts 2 for $7
Celery Sticks $1.99 lb
Plum Tomatoes $1.49 lb
Nature'Sweet Cometo or Glory Tomatoes $3.49
Bagged Carrots $0.99
EARN 1600 X-TRA SAVINGS REWARDS POINTS
Eggplant $1.49 lb
Yellow or Green Zucchini $1.49 lb
Fresh Express Chef Kits or Chopped Kits $3.49
Organic Girl Salad Blends $3.99
Taylor Farms Chopped Escarole $2.99
Limes 3 for $2
Yams $1.49 lb
Litehouse Dips $4.49
Glory Foods Kale or Collard Greens $2.99
Shirataki Noodles or Tofu Traditional Shirataki $1.99
Bowl & Basket Apple Snack Packs $2.99
Panera Salad Dressing $3.49
Wholly Guacamole Mini Packs $4.99
Mojo Organic Coconut Water $3.49
Remedy Organics Smoothies $3.49
WAYS TO SAVE AT BOYER'S
PICK MEATS 5 FOR $25 MIX & MATCH
A week's worth of meat for $25! FEED YOUR FAMILY ALL WEEK LONG! JUST LOOK FOR THE LOGO & SAVE!
PICK 3 DELI FOR $10 MIX & MATCH
Build The Perfect Sandwich For Less!
Boyer's SHOP FAST & SAVE MONEY!
We Now Have 18 Locations To Serve You!
www.BoyersFood.com
SHOP FAST & SAVE MONEY!
Prices Effective Sunday, September 20 - Saturday, September 26
We reserve the right to limit quantities in order to assure all sale items are available to all customers. Not all items are available in all stores. Bulk orders are not included for sale items. Not responsible for typographical or pictorial errors.

CITATION (APA STYLE)
(2026, September 20). *Reading Eagle (PA)*, p. 5. Available from NewsBank: Access World News – Historical and Current: https://infoweb-newsbank-com.castatelib.idm.oclc.org/apps/news/document-view?p=WORLDNEWS&docref=image/v2%3A1B935F95FB739EA8%40AWNB-1AABE85FF29B766B%4024613D4-1AABE860E9E27564%404-1AABE860E9E27564%40.

© Copyright 2026 Reading Eagle. All rights reserved.