SPARX: An Automated, Programmatically Generated Frequency-Scalable Six-Port Receiver in 130-nm CMOS

Authors: David Kellerer-Pirklbauer, Simon Dorrer, and Harald Pretl

Institute: Institute for Integrated Circuits and Quantum Computing, Johannes Kepler University (JKU), Linz, Austria

Email: {david.kellerer-pirklbauer, simon.dorrer, harald.pretl}@jku.at

Index Terms: Branch-line coupler, frequency-scalable layout, GDSFactory, Hairpin coupled-line bandpass filter, IHP-Open-PDK, mmWave, open-source EDA, power detector, programmatic layout, Schottky barrier diode, six-port receiver, Wilkinson power divider.

Project Description

In this notebook, a tapeout-ready frequency-scalable mmWave six-port receiver is programmatically generated in Python using GDSFactory and the 130-nm IHP-Open-PDK with CMOS-only devices. **SPARX** stands for **S**ix-**P**ort **A**utomated Receiver (**RX**).

The goal of this project was to integrate the IHP-Open-PDK and self-made RF devices into GDSFactory to test its limits with an actual tapeout. During development, we pushed the design toward full frequency scalability, so changing the target frequency in the notebook automatically resizes the full RF layout.

The receiver consists of three branch-line couplers, a hairpin coupled-line bandpass filter, a Wilkinson power divider, and a power detector utilizing Schottky barrier diodes (SBDs).

Block Diagram

The following block diagram visualizes the mmWave six-port receiver design.

In [1]:
```
# download all necessary assets
! git clone --depth 1 --filter=blob:none --sparse https://github.com/iic-jku/SG13G2_SPARX.git /tmp/repo
! cd /tmp/repo && git sparse-checkout set sscs-ose-code-a-chip/assets
! mv /tmp/repo/sscs-ose-code-a-chip/assets /tmp/assets
! rm -rf /tmp/repo

from IPython.display import Image, display
display(Image(filename="/tmp/assets/sparx_blockdiagram.png", width=576))
```

```
Cloning into '/tmp/repo'...
remote: Enumerating objects: 40, done.
remote: Counting objects: 100% (40/40), done.
remote: Compressing objects: 100% (31/31), done.
remote: Total 40 (delta 0), reused 33 (delta 0), pack-reused 0 (from 0)
Receiving objects: 100% (40/40), 5.95 KiB | 5.95 MiB/s, done.
remote: Enumerating objects: 6, done.
remote: Counting objects: 100% (6/6), done.
remote: Compressing objects: 100% (6/6), done.
remote: Total 6 (delta 0), reused 2 (delta 0), pack-reused 0 (from 0)
Receiving objects: 100% (6/6), 12.73 KiB | 210.00 KiB/s, done.
remote: Enumerating objects: 11, done.
remote: Counting objects: 100% (11/11), done.
remote: Compressing objects: 100% (11/11), done.
remote: Total 11 (delta 0), reused 8 (delta 0), pack-reused 0 (from 0)
Receiving objects: 100% (11/11), 18.60 MiB | 4.56 MiB/s, done.
Updating files: 100% (11/11), done.
```

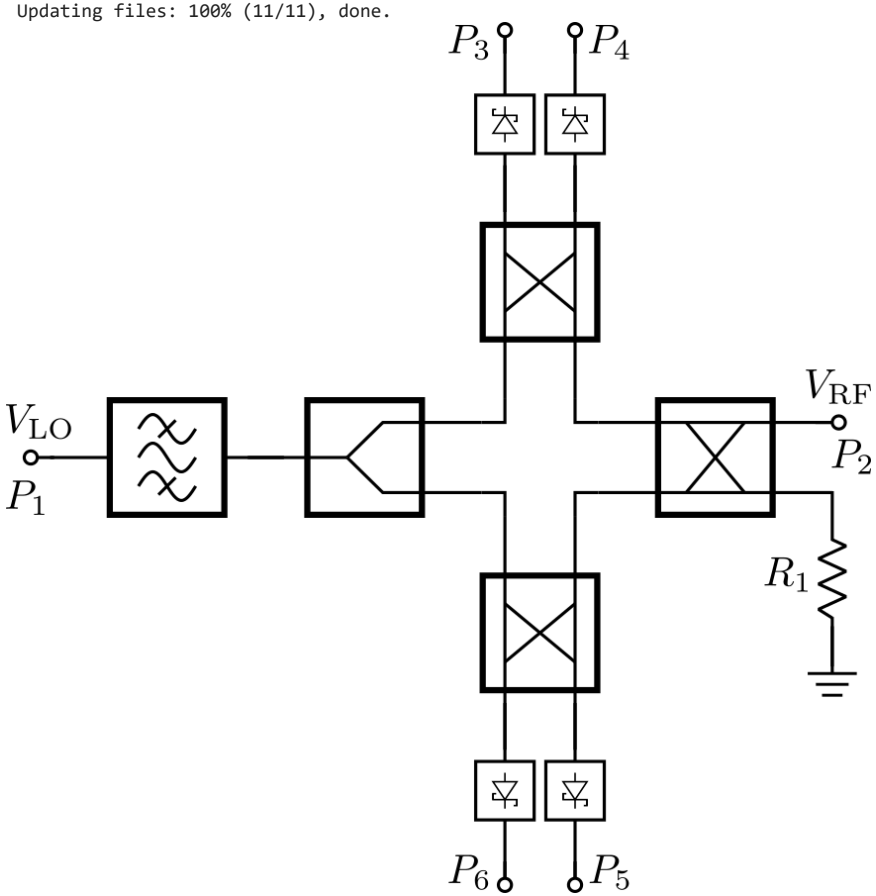

Video Demonstration

In the following video, the generation of six-port receivers from 60 GHz to 300 GHz in under one minute is demonstrated.

In [2]:
```
from IPython.display import Video, display
display(Video(filename="/tmp/assets/sparx_gen_60ghz_to_300ghz.mp4", embed=True, mimetype="video/mp4", width=1024))
```

References

To understand the principle of six-port receivers and their architectures, it is recommended to read the following references:

- A. Koelpin, G. Vinci, B. Laemmle, D. Kissinger and R. Weigel, "The Six-Port in Modern Society," in IEEE Microwave Magazine, vol. 11, no. 7, pp. 35-43, Dec. 2010, doi: 10.1109/MMM.2010.938584: https://ieeexplore.ieee.org/document/5590352
- T. Hentschel, "The six-port as a communications receiver," in IEEE Transactions on Microwave Theory and Techniques, vol. 53, no. 3, pp. 1039-1047, March 2005, doi: 10.1109/TMTT.2005.843507: https://ieeexplore.ieee.org/document/1406309
- M. Mailand, "System Analysis of Six-Port-Based RF-Receivers," in IEEE Transactions on Circuits and Systems I: Regular Papers, vol. 65, no. 1, pp. 319-330, Jan. 2018, doi: 10.1109/TCSI.2017.2734922: https://ieeexplore.ieee.org/document/8011483

Requirements

To build this six-port receiver, the following tools and their respective dependencies are required:

- GDSFactory: https://github.com/gdsfactory/gdsfactory
- Updated IHP-Open-PDK GDSFactory version: https://github.com/iic-jku/IHP
- IHP-Open-PDK: https://github.com/iic-jku/IHP-Open-PDK

The updated IHP-Open-PDK GDSFactory version contains all self-made RF devices and wraps existing PCells provided by the IHP-Open-PDK, allowing them to be used directly within the GDSFactory framework. We choose this approach because it requires very little maintenance. If IHP changes the layout of a cell, no wrapper update is necessary. Only interface changes to a PCell function require updates on our side.

> **Note:** This notebook only demonstrates the layout generation of the six-port receiver. For the full design flow, refer to the official SPARX GitHub repository, which includes S-parameter simulation of the passive RF structures with AWS Palace, a complete LVS, DRC, and RCX verification flow using KLayout, Magic, and Netgen, and SBD-based power detector design in Xschem with ngspice and VACASK simulation. The entire flow is controlled by a Makefile. Simply install the IIC-OSIC-TOOLS container from JKU, clone the repository and run `make all` to build and verify the six-port receiver at any target frequency.

Installation of IHP-Open-PDK GDSFactory version:

First, our GDSFactory integration of the IHP-Open-PDK is cloned and installed. This IHP-Open-PDK version contains all self-made RF devices and wraps existing PCells provided by the IHP-Open-PDK, allowing them to be used directly within the GDSFactory framework. We choose this approach because it requires very little maintenance. If IHP changes the layout of a cell, no wrapper update is necessary. Only interface changes to a PCell function require updates on our side.

Running `pip install -q $IHP_DIR` installs the required Python dependencies automatically.

In [3]:
```
%env PDK_ROOT=/tmp/pdks
%env IHP_DIR=/tmp/ihp
! rm -rf $IHP_DIR && git clone -q --depth 1 -b IHP-TO https://github.com/iic-jku/IHP.git $IHP_DIR
! find $IHP_DIR -name '*.py' -type f -exec sed -i.bak "s|/foss/pdks|$PDK_ROOT|g" {} + && find $IHP_DIR -name '*.bak' -delete
%pip install -q $IHP_DIR
%pip install --upgrade "schemdraw[svgmath]" ziamath
```

```
env: PDK_ROOT=/tmp/pdks
env: IHP_DIR=/tmp/ihp
Note: you may need to restart the kernel to use updated packages.
Requirement already satisfied: ziamath in /foss/designs/designs/SG13G2_SPARX160/.venv/lib/python3.12/site-packages (0.13)
Requirement already satisfied: schemdraw[svgmath] in /foss/designs/designs/SG13G2_SPARX160/.venv/lib/python3.12/site-packages (0.22)
Requirement already satisfied: ziafont>=0.10 in /foss/designs/designs/SG13G2_SPARX160/.venv/lib/python3.12/site-packages (from schemdraw[svgmath]) (0.11)
Requirement already satisfied: latex2mathml in /foss/designs/designs/SG13G2_SPARX160/.venv/lib/python3.12/site-packages (from schemdraw[svgmath]) (3.80.0)
Note: you may need to restart the kernel to use updated packages.
```

Installation of IHP-Open-PDK:

Next, the IHP-Open-PDK itself is cloned and placed in the correct folder. The IHP-Open-PDK provides the technology files required for layout generation.

In [4]:
```
! rm -rf $PDK_ROOT && mkdir -p $PDK_ROOT
! git clone -q --depth 1 https://github.com/iic-jku/IHP-Open-PDK.git $PDK_ROOT
```

```
! cd $PDK_ROOT && git checkout dev -q && git submodule update -q --init --recursive
```

Import of Python Modules:

In [5]:
```
import gdsfactory as gf
import ihp
from pathlib import Path
import scipy
from math import sqrt
import klayout.db as kdb

ihp.PDK.activate()
```

Power Detector Design based on Schottky Barrier Diodes

Circuit Operation:

- **R1** provides a 50 Ω input termination.
- **C1** ac-couples the RF + LO signal to the demodulating SBD **D1** and is implemented as a MIM capacitor.
- **M3 (= 10 M1) – M4 (= 10 M2)** and **R2** form a transimpedance amplifier (TIA) that delivers a buffered voltage output.
- **M1–M2**, **D2 (= D1)**, and **R4 (= R2) – R5 (= R1)** implement a replica bias. With this replica circuit, it is now possible to measure the demodulated output signal differentially.
- **C2-C4** are MIM capacitor arrays that provide proper decoupling of the supply rail and bias voltages (not shown in the schematic).

Layout Considerations:

- Minimize RF input parasitics (R, L, C):
  - Route TopMetal2 directly down to the top plate (TopMetal1) of C1with a VIA.
  - Use a VIA-stack from the bottom plate (Metal5) of C1 directly down to the SBD.
- Apply **Metal5 no-fill regions** to reduce parasitic capacitance.
- Match components of the main and replica paths.
- **C2–C4** values may be adapted to layout requirements, provided they remain large enough for sufficient supply-rail decoupling.

> In the following code block, the SBD-based power detector (PD) is defined as a standalone `@gf.cell` function. This modular approach enables the same detector design to be reused across all four output channels.

In [6]:
```
# Drawing of SBD-based Power Detector
import matplotlib
matplotlib.rcParams.update({
    "mathtext.fontset": "cm",
    "font.family": "serif",
})
import schemdraw as sd
import schemdraw.elements as elm
sd.svgconfig.svg2 = False

with sd.Drawing() as d:
    d.config(unit=2, fontsize=16)
```

```
# Vrf Input, C1, D1
Vrf = elm.Dot(open=True).label(r'$V_\mathrm{rf}$', loc='left', ofst=0.15)
elm.Line().right().length(1.0)
C1 = elm.Capacitor().right().label(r'$C_\mathrm{1}$', loc='top', ofst=0.15)
elm.Line().right().length(1.0)
node_rfin_int = elm.Dot().label(r'$1.128\,\mathrm{V}$', loc='bottom', ofst=0.15)
elm.Line().right().length(1.0)
D1 = elm.Schottky().right().label(r'$D_\mathrm{1}$', loc='top', ofst=0.15)
elm.Line().right().length(1.0)
node_bb_int = elm.Dot().label(r'$0.756\,\mathrm{V}$', loc='bottom', ofst=(-0.75, -0.15))

# R1, R3, VDD
elm.Line().at(node_rfin_int.end).up().length(1.0)
R1 = elm.Resistor().up().label(r'$R_\mathrm{1}$', loc='top', ofst=0.15)
node_bias1 = elm.Line().up().length(1.0).dot().label(r'$1.129\,\mathrm{V}$', loc='right', ofst=0.15)
elm.Line().left().length(0.5)
R3 = elm.Resistor().left().label(r'$R_\mathrm{3}$', loc='top', ofst=0.15)
elm.Line().left().length(0.5)
node_vdd = elm.Line().up().length(1.5).dot()
elm.Dot().label(r'$1.5\,\mathrm{V}$', loc='top', ofst=0.15)
elm.Line().left().tox(Vrf.start)
vdd = elm.Dot(open=True).label(r'$V_\mathrm{DD}$', loc='left', ofst=0.15)

# M3, M4, R2, VSS
elm.Line().at(node_bb_int.end).right().length(0.5)
R2 = elm.Resistor().right().label(r'$R_\mathrm{2}$', loc='top', ofst=0.15)
elm.Line().right().length(0.5)
node_vout = elm.Dot().label(r'$0.730\,\mathrm{V}$', loc='bottom', ofst=(0.85, -0.15))
elm.Line().down().length(1.0)
M3 = elm.AnalogNFet(offset_gate=False).anchor('drain').theta(0).label(r'$10\,M_\mathrm{1}$', loc='right', ofst=0.15).reverse()
elm.Line().at(M3.source).down().length(1.0)
elm.Dot().label(r'$4\,\mathrm{mA}$', loc='bottom', ofst=0.15)
elm.Line().left().tox(Vrf.start)
vss = elm.Dot(open=True).label(r'$V_\mathrm{SS}$', loc='left', ofst=0.15)
elm.Line().at(M3.gate).left().tox(node_bb_int.end)
elm.Line().up().toy(node_bb_int.end)
elm.Line().at(node_vout.end).up().length(1.0)
M4 = elm.AnalogPFet(offset_gate=False).anchor('drain').theta(0).label(r'$10\,M_\mathrm{2}$', loc='right', ofst=0.15).reverse()
elm.Line().at(M4.source).up().toy(node_vdd.end).dot()
elm.Line().left().tox(node_vdd.end)
elm.Line().at(M4.gate).left().tox(node_bb_int.end)
elm.Line().down().toy(node_bb_int.end)
elm.Line().at(node_vout.end).right().length(2.0)
Vout = elm.Dot(open=True).label(r'$V_\mathrm{out}$', loc='right', ofst=0.15)

# Replica Circuit: R5, D2, R4, M1, M2
elm.Line().at(node_bias1.end).right().length(21.0)
elm.Line().down().length(1.0)
R5 = elm.Resistor().down().label(r'$R_\mathrm{1}$', loc='top', ofst=0.15)
elm.Line().down().length(1.0)
elm.Line().left().length(1.0)
D2 = elm.Schottky().left().label(r'$D_\mathrm{1}$', loc='top', ofst=0.15)
elm.Line().left().length(1.0)
```

```
    node_bias2 = elm.Dot().label(r'$0.761\,\mathrm{V}$', loc='bottom', ofst=(0.85, -0.15))
    elm.Line().at(node_bias2.end).left().length(0.5)
    R4 = elm.Resistor().left().label(r'$R_\mathrm{2}$', loc='top', ofst=0.15)
    elm.Line().left().length(0.5)
    node_vref = elm.Dot().label(r'$0.737\,\mathrm{V}$', loc='bottom', ofst=(-0.75, -0.15))
    elm.Line().down().length(1.0)
    M1 = elm.AnalogNFet(offset_gate=False).anchor('drain').theta(0).label(r'$M_\mathrm{1}$', loc='left', ofst=0.15)
    elm.Line().at(M1.source).down().toy(vss.end).label(r'$400\,\mu\mathrm{A}$', loc='left', ofst=0.15)
    elm.Line().left().tox(node_vout.end)
    elm.Line().at(M1.gate).right().tox(node_bias2.end)
    elm.Line().up().toy(node_bias2.end)
    elm.Line().at(node_vref.end).up().length(1.0)
    M2 = elm.AnalogPFet(offset_gate=False).anchor('drain').theta(0).label(r'$M_\mathrm{2}$', loc='left', ofst=0.15)
    elm.Line().at(M2.source).up().toy(node_vdd.end)
    elm.Line().left().tox(node_vout.end)
    elm.Line().at(M2.gate).right().tox(node_bias2.end)
    elm.Line().down().toy(node_bias2.end)
    elm.Line().at(node_vref.end).left().length(2.0)
    Vref = elm.Dot(open=True).label(r'$V_\mathrm{ref}$', loc='left', ofst=0.15)
```

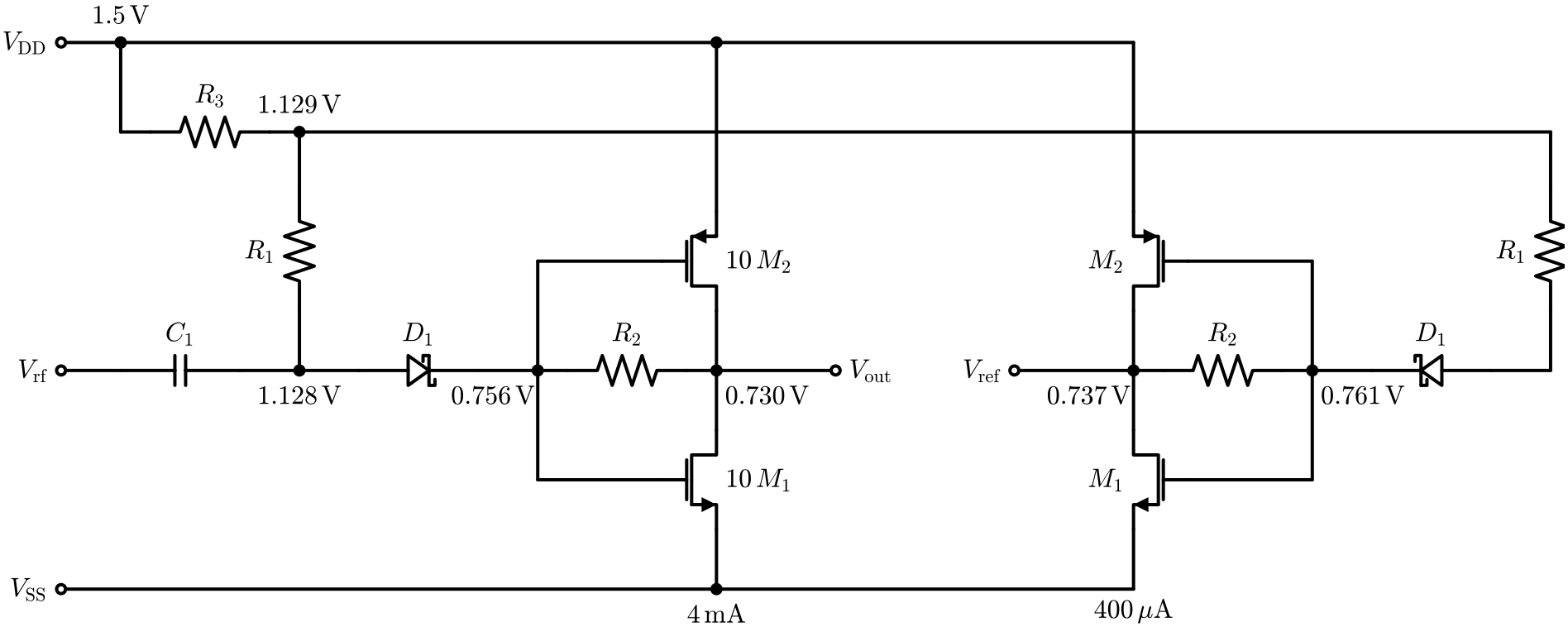

In [7]:
```
@gf.cell
def powdet_sbd() -> gf.Component:
    c = gf.Component("powdet_sbd")
```

```python
# via from rfin on TM2 to C1 on TM1
via_TM1_TM2 = ihp.cells.via_stack(
    top_layer="TopMetal2",
    bottom_layer="TopMetal1",
    vt2_columns=4,
    vt2_rows=3,
)
via_TM1_TM2.ports["bottom"].orientation = 0
via_TM1_TM2_ref = c.add_ref(via_TM1_TM2)
# reference cmim capacitor and connect to via
cmim = ihp.cells.cmim(width=10, length=10)
C1_ref = c.add_ref(cmim)
C1_ref.connect("T", via_TM1_TM2_ref.ports["bottom"], allow_width_mismatch=True)
c.add_label(text="rfin", layer=ihp.tech.LAYER.TopMetal2text, position=via_TM1_TM2_ref.ports["top"].center)
pin_marker_rfin = c.add_ref(gf.components.rectangle(layer=ihp.tech.LAYER.TopMetal2pin, size=(0.5,0.5)))
pin_marker_rfin.center = via_TM1_TM2_ref.ports["top"].center

# via cell from Metal2 to Metal5
via_M2_M5 = ihp.cells.via_stack(
    top_layer="Metal5",
    bottom_layer="Metal2",
    vn_columns=6,
    vn_rows=3,
)

# via from CMIM C1 to XQ1
via_M2_M5.ports["top"].orientation = 0
via_M2_M5_ref = c.add_ref(via_M2_M5)
via_M2_M5_ref.connect("top", C1_ref.ports["B"], allow_width_mismatch=True)

# create D1 and connect to rfin via C1 and the vias
schottky = ihp.cells.schottky()
schottky.locked = False
schottky.add_label(text="schottky_nbl1", layer=ihp.tech.LAYER.TEXTdrawing)

D1_ref = c.add_ref(schottky)
D1_ref.connect("e4", via_M2_M5_ref.ports["bottom"], allow_width_mismatch=True, allow_layer_mismatch=True)

# create D2 and place nearby D1 for better matching
D2_ref = c.add_ref(schottky)
D2_ref.ymin = D1_ref.ymin
D2_ref.xmin = D1_ref.xmax

# create capasitor array for cap 2
C2 = gf.Component("C2")
cmim = ihp.cells.cmim(width=10, length=10)
cap_connection_thickness = 4 # thickness of the metal connection between caps, adjust as needed

# create the array of cmim capacitors for C2 with column pitch of 0.52 + 11.2 to fit the required spacing for TM1 and the size of the caps
spacing_between_caps = 0.52
top_row = C2.add_ref(gf.components.array(component=cmim, columns=6, rows=1, column_pitch= spacing_between_caps + 11.2))

middle_row = C2.add_ref(gf.components.array(component=cmim, columns=6, rows=1, column_pitch= spacing_between_caps + 11.2))
```

```
bottom_row = C2.add_ref(gf.components.array(component=cmim, columns=6, rows=3, column_pitch= spacing_between_caps + 11.2, row_pitch= -(spacing_between_caps + 11.2)))
top_row.ymin = middle_row.ymax + spacing_between_caps # min spacing according to design rules 5.17
bottom_row.ymax = middle_row.ymin - spacing_between_caps # min spacing according to design rules 5.17
C2.add_ports(top_row.ports, prefix="TR_")
C2.add_ports(middle_row.ports, prefix="MR_")
C2.add_ports(bottom_row.ports, prefix="BR_")

C2.add_label(text="vss", layer=ihp.tech.LAYER.Metal5text, position=C2.ports["BR_T_1_1"].center)
pin_marker_vss = C2.add_ref(gf.components.rectangle(layer=ihp.tech.LAYER.Metal5pin, size=(0.5,0.5)))
pin_marker_vss.center = C2.ports["BR_T_1_1"].center
# orient the outer most port of top and bottom row to look inward to make a horizontal connection between each cap

C2.ports["TR_T_1_1"].orientation = 0
C2.ports["TR_B_1_1"].orientation = 0
C2.ports["MR_T_1_1"].orientation = 0
C2.ports["MR_B_1_1"].orientation = 0
C2.ports["BR_T_1_1"].orientation = 0
C2.ports["BR_B_1_1"].orientation = 0
C2.ports["BR_T_2_1"].orientation = 0
C2.ports["BR_B_2_1"].orientation = 0
C2.ports["BR_T_3_1"].orientation = 0
C2.ports["BR_B_3_1"].orientation = 0

C2.ports["TR_T_1_6"].orientation = 180
C2.ports["TR_B_1_6"].orientation = 180
C2.ports["MR_T_1_6"].orientation = 180
C2.ports["MR_B_1_6"].orientation = 180
C2.ports["BR_T_1_6"].orientation = 180
C2.ports["BR_B_1_6"].orientation = 180
C2.ports["BR_T_2_6"].orientation = 180
C2.ports["BR_B_2_6"].orientation = 180
C2.ports["BR_T_3_6"].orientation = 180
C2.ports["BR_B_3_6"].orientation = 180

C2_connection_T = gf.routing.route_bundle_electrical(
    component=C2,
    ports1=[C2.ports["TR_T_1_1"],C2.ports["BR_T_2_1"],C2.ports["BR_T_3_1"], C2.ports["MR_T_1_1"], C2.ports["BR_T_1_1"]],
    ports2=[C2.ports["TR_T_1_6"],C2.ports["BR_T_2_6"],C2.ports["BR_T_3_6"], C2.ports["MR_T_1_6"], C2.ports["BR_T_1_6"]],
    route_width=cap_connection_thickness,
    layer=ihp.tech.LAYER.TopMetal1drawing,
    allow_layer_mismatch=True,
    allow_width_mismatch=True,
    auto_taper=False,
    separation=0,
)

C2_connection_B = gf.routing.route_bundle_electrical(
    component=C2,
    ports1=[C2.ports["TR_B_1_1"],C2.ports["BR_B_2_1"],C2.ports["BR_B_3_1"], C2.ports["MR_B_1_1"], C2.ports["BR_B_1_1"]],
    ports2=[C2.ports["TR_B_1_6"],C2.ports["BR_B_2_6"],C2.ports["BR_B_3_6"], C2.ports["MR_B_1_6"], C2.ports["BR_B_1_6"]],
    route_width=cap_connection_thickness,    # min width for metal1
    layer=ihp.tech.LAYER.Metal5drawing,
    allow_layer_mismatch=True,
    allow_width_mismatch=True,
```

```
        auto_taper=False,
        separation=0,
    )

    # orient top row ports to face downwards to connect to bottom row ports
    ihp.cells.utils.change_port_orientation(C2, ["TR_T_1_1", "TR_T_1_2", "TR_T_1_3", "TR_T_1_4", "TR_T_1_5", "TR_T_1_6"], 270)
    ihp.cells.utils.change_port_orientation(C2, ["TR_B_1_1", "TR_B_1_2", "TR_B_1_3", "TR_B_1_4", "TR_B_1_5", "TR_B_1_6"], 270)

    # orient bottom row ports to face downwards to connect to top row ports
    ihp.cells.utils.change_port_orientation(C2, ["BR_T_3_1", "BR_T_3_2", "BR_T_3_3", "BR_T_3_4", "BR_T_3_5", "BR_T_3_6"], 90)
    ihp.cells.utils.change_port_orientation(C2, ["BR_B_3_1", "BR_B_3_2", "BR_B_3_3", "BR_B_3_4", "BR_B_3_5", "BR_B_3_6"], 90)

    C2_connection_top = gf.routing.route_bundle_electrical(
        component=C2,
        ports1=[C2.ports["BR_T_3_1"], C2.ports["BR_T_3_2"], C2.ports["BR_T_3_3"], C2.ports["BR_T_3_4"], C2.ports["BR_T_3_5"], C2.ports["BR_T_3_6"]],
        ports2=[C2.ports["TR_T_1_1"], C2.ports["TR_T_1_2"], C2.ports["TR_T_1_3"], C2.ports["TR_T_1_4"], C2.ports["TR_T_1_5"], C2.ports["TR_T_1_6"]],
        route_width=cap_connection_thickness,    # adjust for thicker connections
        layer=ihp.tech.LAYER.TopMetal1drawing,
        allow_layer_mismatch=True,
        allow_width_mismatch=True,
        auto_taper=False,
        separation=0,
    )

    C2_connection_bottom = gf.routing.route_bundle_electrical(
        component=C2,
        ports1=[C2.ports["BR_B_3_1"], C2.ports["BR_B_3_2"], C2.ports["BR_B_3_3"], C2.ports["BR_B_3_4"], C2.ports["BR_B_3_5"], C2.ports["BR_B_3_6"]],
        ports2=[C2.ports["TR_B_1_1"], C2.ports["TR_B_1_2"], C2.ports["TR_B_1_3"], C2.ports["TR_B_1_4"], C2.ports["TR_B_1_5"], C2.ports["TR_B_1_6"]],
        route_width=cap_connection_thickness,    # adjust for thicker connections
        layer=ihp.tech.LAYER.Metal5drawing,
        allow_layer_mismatch=True,
        allow_width_mismatch=True,
        auto_taper=False,
        separation=0,
    )

    # orient top row ports to face upwards to connect the ground plates to the other caps
    ihp.cells.utils.change_port_orientation(C2, ["TR_B_1_1", "TR_B_1_2", "TR_B_1_3", "TR_B_1_6"], 90)
    ihp.cells.utils.change_port_orientation(C2, ["TR_T_1_6"], 0) # for connection to bias1
    ihp.cells.utils.change_port_orientation(C2, ["BR_B_3_4", "BR_B_3_5"], 270)

    C2_ref = c.add_ref(C2)
    C2_ref.rotate(-90)
    C2_ref.center = C1_ref.center
    C2_ref.ymin = C1_ref.ymax + 10
    C2_ref.xmax = C1_ref.xmax + C1_ref.xsize + 0.52

    ## end of C2 generation

    r_sil = ihp.cells.rsil(
        width=0.5,
        length=2.5)

    # let the ports of XR1 and XR5 face each other for easier routing
```

```
r_sil.ports["e2"].orientation = 0
XR1_ref = c.add_ref(r_sil.copy())

r_sil.ports["e2"].orientation = 180
XR5 = r_sil.copy()
XR5_ref = c.add_ref(XR5)


# spacing between D1 and XR1/XR5
spacing = 1
XR1_ref.xmax = D1_ref.xmax - 1.88
XR1_ref.ymax = D1_ref.ymin - spacing

XR5_ref.xmin = D2_ref.xmin + 1.88
XR5_ref.ymin = XR1_ref.ymin

route_XR1_XR5 = gf.routing.route_bundle_electrical(
    component=c,
    ports1=[XR1_ref.ports["e2"]],
    ports2=[XR5_ref.ports["e2"]],
    route_width=0.26,    # min width for metal1
    layer=ihp.tech.LAYER.Metal1drawing,
    allow_layer_mismatch=True,
    allow_width_mismatch=True,
    auto_taper=False,
    separation=0,
)

# via for connection D1 to XR1 and XR5 to D2
via_M1_M2 = ihp.cells.via_stack(
    top_layer="Metal2",
    bottom_layer="Metal1",
    vn_columns=6,
    vn_rows=2,
)

# via D1 -> XR1
via_M1_M2.ports["top"].orientation = 90
via_M1_M2.ports["bottom"].orientation = 0
via_M1_M2_ref = c.add_ref(via_M1_M2.copy())
via_M1_M2_ref.center = D1_ref.center
via_M1_M2_ref.ymax = D1_ref.ymin

# route from D1 to via
route = gf.routing.route_bundle_electrical(
    component=c,
    ports1=[D1_ref.ports["e4"]],
    ports2=[via_M1_M2_ref.ports["top"]],
    route_width=max(via_M1_M2_ref.xsize, via_M1_M2_ref.ysize),
    layer=ihp.tech.LAYER.Metal2drawing,
    allow_layer_mismatch=True,
    allow_width_mismatch=True,
    auto_taper=False,
    separation=0,
```

```
)


# route from via to XR1
route = gf.routing.route_bundle_electrical(
    component=c,
    ports1=[via_M1_M2_ref.ports["bottom"]],
    ports2=[XR1_ref.ports["e1"]],
    route_width=min(via_M1_M2_ref.xsize, via_M1_M2_ref.ysize),
    layer=ihp.tech.LAYER.Metal1drawing,
    allow_layer_mismatch=True,
    allow_width_mismatch=True,
    auto_taper=False,
    separation=0,
)

# connect second diode to input resistors
# via D2 -> XR5
via_M1_M2.ports["top"].orientation = 90
via_M1_M2.ports["bottom"].orientation = 180
via_M1_M2_ref = c.add_ref(via_M1_M2.copy())
via_M1_M2_ref.center = D2_ref.center
via_M1_M2_ref.ymax = D2_ref.ymin

# route from D2 to via
route = gf.routing.route_bundle_electrical(
    component=c,
    ports1=[D2_ref.ports["e4"]],
    ports2=[via_M1_M2_ref.ports["top"]],
    route_width=max(via_M1_M2_ref.xsize, via_M1_M2_ref.ysize),
    layer=ihp.tech.LAYER.Metal2drawing,
    allow_layer_mismatch=True,
    allow_width_mismatch=True,
    auto_taper=False,
    separation=0,
)

# route from via to XR5
route = gf.routing.route_bundle_electrical(
    component=c,
    ports1=[via_M1_M2_ref.ports["bottom"]],
    ports2=[XR5_ref.ports["e1"]],
    route_width=min(via_M1_M2_ref.xsize, via_M1_M2_ref.ysize),
    layer=ihp.tech.LAYER.Metal1drawing,
    allow_layer_mismatch=True,
    allow_width_mismatch=True,
    auto_taper=False,
    separation=0,
)


## build transimpedance amplifier with the schottky diode as input device
# M1 nmos and M2 pmos each have 10 gates, M3 and M4 have one gate each, all nmos are placed together and so are the pmos
ng_mos = 13 # 10 + 1 = 11, plus 2 dummy transistors for better matching
```

```
ng_mos = 24 # 20 + 2 + 2 = 24, M1 + M3 + 2 dummy for nmos, M2 + M4 + 2 dummy for pmos
width_nmos = 60 # um
width_pmos = 120

c_output = gf.Component("output_stage")

M1_3 = ihp.cells.nmos(
    w=width_nmos,
    l=0.13,
    ng=ng_mos,
    guardRingType="psub",
    guardRingDistance=2,
)

via_gat_M1 = ihp.cells.via_stack(
        top_layer="Metal1",
        bottom_layer="GatPoly",
        vn_columns=1,
        vn_rows=2,
    )

via_gat_M2 = ihp.cells.via_stack(
        top_layer="Metal2",
        bottom_layer="GatPoly",
        vn_columns=1,
        vn_rows=3,
    )

via_gat_M3 = ihp.cells.via_stack(
        top_layer="Metal3",
        bottom_layer="GatPoly",
        vn_columns=1,
        vn_rows=3,
    )

M1_3.locked=False
via_gat_M1.ports["bottom"].orientation = 90
via_gat_M2.ports["bottom"].orientation = 90
via_gat_M3.ports["bottom"].orientation = 90
via_gat_M3.ports["top"].orientation = 270 # turn top port for later connection
gate_ports = M1_3.get_ports_list(layer=ihp.tech.LAYER.GatPolydrawing)
gate_straight = ihp.cells.straight(
    length= 2.15,
    cross_section="gatpoly_routing",
    width=0.13 # manual meassure of the heigth of the via
)
gate_via_refs_nmos = []
for i, p in enumerate(gate_ports):
    if p.name in ["G_1", "G_24"]: # these gates will be connected to metal1
        gate_via_refs_nmos.append(M1_3.add_ref(via_gat_M2))
    elif p.name in ["G_12", "G_13"]: # these gates will be connected to metal2
        gate_via_refs_nmos.append(M1_3.add_ref(via_gat_M2))
    else: # all others to metal3
        gate_via_refs_nmos.append(M1_3.add_ref(via_gat_M3))
```

```
        gate_straight_ref = M1_3.add_ref(gate_straight)
        gate_straight_ref.connect("e1", M1_3.ports[p.name], allow_width_mismatch=True, allow_layer_mismatch=True)
        via_gat_M2_ref = gate_via_refs_nmos[-1]
        via_gat_M2_ref.connect("bottom", gate_straight_ref.ports["e2"], allow_width_mismatch=True, allow_layer_mismatch=True)

    # connect gates 1 and 24 with metal1 to ground
    via_gat_M2.ports["top"].orientation = 0
    start_point = gate_via_refs_nmos[0].ports["top"].center[0]
    end_point = M1_3.ports["DS_29"].center[0]
    straight_ref = M1_3.add_ref(ihp.cells.straight(
        length=abs(end_point-start_point),
        cross_section="metal2_routing",
        width=1.11 # manual meassure of the heigth of the via
        ))
    straight_ref.connect("e1", gate_via_refs_nmos[0].ports["top"], allow_width_mismatch=True, allow_layer_mismatch=True)
    via_M1_M2 = ihp.cells.via_stack(
        top_layer="Metal2",
        bottom_layer="Metal1",
        vn_columns=3,
        vn_rows=1,
    )
    via_M1_M2_ref = M1_3.add_ref(via_M1_M2)
    via_M1_M2_ref.connect("top", straight_ref.ports["e2"], allow_width_mismatch=True, allow_layer_mismatch=True)

    via_gat_M2.ports["top"].orientation = 180
    straight_ref = M1_3.add_ref(ihp.cells.straight(
        length=abs(end_point-start_point),
        cross_section="metal2_routing",
        width=1.11 # manual meassure of the heigth of the via
        ))
    straight_ref.connect("e1", gate_via_refs_nmos[23].ports["top"], allow_width_mismatch=True, allow_layer_mismatch=True)
    via_M1_M2_ref = M1_3.add_ref(via_M1_M2)
    via_M1_M2_ref.connect("top", straight_ref.ports["e2"], allow_width_mismatch=True, allow_layer_mismatch=True)

    # connect Gates 2-11 and 14-23 (all 20 gates) together with metal3
    start_point = M1_3.ports["G_2"].center
    end_point = M1_3.ports["G_23"].center
    straight_ref = M1_3.add_ref(ihp.cells.straight(
        length=abs(end_point[0]-start_point[0]),
        cross_section="metal3_routing",
        width=max(gate_via_refs_nmos[1].xsize, gate_via_refs_nmos[1].ysize) # manual meassure of the heigth of the via
        ))
    straight_ref.center = ((start_point[0]+end_point[0])/2, gate_via_refs_nmos[1].center[1]) # align with the via of the first M1 gate


    # connect Gates 12-13 (2 gates) together with metal2
    start_point = M1_3.ports["G_12"].center
    end_point = M1_3.ports["G_13"].center
    straight_ref = M1_3.add_ref(ihp.cells.straight(
        length=abs(end_point[0]-start_point[0]),
        cross_section="metal2_routing",
        width=0.6 # manual meassure of the heigth of the via
        ))
    straight_ref.center = ((start_point[0]+end_point[0])/2, gate_via_refs_nmos[11].center[1]) # align with the via of the first M3 gate
```

```python
# connect source to GND
M1_3_ds_ports = M1_3.get_ports_list(layer=ihp.tech.LAYER.Metal1drawing)
M1_3_source_ports = []
M1_3_drain_ports = []
for i in range(3, len(M1_3_ds_ports)-1): # filter out unwanted ports
    # print(M1_3_ds_ports[i].name)
    if i == 3 or i == len(M1_3_ds_ports)-2 or i % 2 == 0:
        M1_3_source_ports.append(M1_3_ds_ports[i])
    else:
        M1_3_drain_ports.append(M1_3_ds_ports[i])


# source ground connection
source_straight = ihp.cells.straight(
    length= abs(M1_3.ports["DS_1"].center[1] - M1_3.ports["DS_27"].center[1]), # any source port to the the center of the top guardring segment
    cross_section="metal2_routing",
    width=0.26 # manual meassure of the heigth of the via
)
via_M1_M2 = ihp.cells.via_stack(
    top_layer="Metal2",
    bottom_layer="Metal1",
    vn_columns=7,
    vn_rows=1,
)
via_M1_M2.ports["bottom"].orientation = 0
via_M1_M2.ports["top"].orientation = 180
for p in M1_3_source_ports:
    p.orientation = 90 # orient ports to face the top
    via_M1_M2_ref = M1_3.add_ref(via_M1_M2)
    via_M1_M2_ref.connect("bottom", p, allow_width_mismatch=True, allow_layer_mismatch=True)
    source_straight_ref = M1_3.add_ref(source_straight)
    source_straight_ref.connect("e1", via_M1_M2_ref.ports["top"], allow_width_mismatch=True, allow_layer_mismatch=True)

# connect drains to M3
via_M1_M4 = ihp.cells.via_stack(
    top_layer="Metal4",
    bottom_layer="Metal1",
    vn_columns=1,
    vn_rows=7,
)


drain_via_refs_nmos = []
for p in M1_3_drain_ports:
    if p.name in ["DS_13"]:
        via_M1_M4_short = ihp.cells.via_stack(
            top_layer="Metal4",
            bottom_layer="Metal1",
            vn_columns=1,
            vn_rows=3,
        )
        via_M1_M4_short.ports["top"].orientation = 270
```

```
            drain_via_refs_nmos.append(M1_3.add_ref(via_M1_M4_short))
            drain_via_refs_nmos[-1].center = p.center
            drain_via_refs_nmos[-1].ymax = p.center[1] -0.245 # manual meassurement to align with metal1 below
        else:
            via_M1_M4.ports["bottom"].orientation = 90
            via_M1_M4.ports["top"].orientation = 90
            via_M1_M4_ref = M1_3.add_ref(via_M1_M4)
            via_M1_M4_ref.connect("bottom", p, allow_width_mismatch=True, allow_layer_mismatch=True)
            drain_via_refs_nmos.append(via_M1_M4_ref)


    # horizontal drain connection for nmos
    straight_drain_connection = ihp.cells.straight(
        length= abs(drain_via_refs_nmos[0].center[0] - drain_via_refs_nmos[-1].center[0]), # any drain via to the the center of the top guardring segment
        cross_section="metal4_routing",
        width=2 # manual meassure of the heigth of the via
    )
    straight_drain_connection_ref = M1_3.add_ref(straight_drain_connection)
    straight_drain_connection_ref.xmin = drain_via_refs_nmos[-1].center[0]
    straight_drain_connection_ref.ymin = drain_via_refs_nmos[-1].center[1]

    M1_3.add_ports(gate_via_refs_nmos[17].ports, prefix="gate_M1_")
    M1_3.add_port(name="drain_connection_M1", port=drain_via_refs_nmos[2].ports["top"])
    M1_3.add_port(name="drain_connection_M3", port=drain_via_refs_nmos[5].ports["top"])
    M1_3.add_port(name="gate_connection_M3", center=((gate_via_refs_nmos[11].center[0] + gate_via_refs_nmos[12].center[0]) /2, gate_via_refs_nmos[11].center[1]), cross_sectic
    M1_3_ref = c_output.add_ref(M1_3)
    M1_3_ref.move((0,30))


    M2_4 = ihp.cells.pmos(
        w=width_pmos,
        l=0.13,
        ng=ng_mos,
        guardRingType="nwell",
        guardRingDistance=2,
    )

    # connect gates of M2 and M4 together

    M2_4.locked=False
    gate_ports = M2_4.get_ports_list(layer=ihp.tech.LAYER.GatPolydrawing)
    gate_straight = ihp.cells.straight(
        length= 3.55,
        cross_section="gatpoly_routing",
        width=0.13 # manual meassure of the heigth of the via
    )
    gate_via_refs_pmos = []
    for i, p in enumerate(gate_ports):
        p.orientation += 180 # orient gates to face downwards for easier connection to nmos gates
        if p.name in ["G_1", "G_25"]: # these gates will be connected to metal1
            gate_via_refs_pmos.append(M2_4.add_ref(via_gat_M2))
        elif p.name in ["G_13", "G_14"]: # these gates will be connected to meta2
            gate_via_refs_pmos.append(M2_4.add_ref(via_gat_M2))
        else: # all others to metal3
```

```
        gate_via_refs_pmos.append(M2_4.add_ref(via_gat_M3))
    gate_straight_ref = M2_4.add_ref(gate_straight)
    gate_straight_ref.connect("e1", M2_4.ports[p.name], allow_width_mismatch=True, allow_layer_mismatch=True)
    gate_via_refs_pmos[-1].connect("bottom", gate_straight_ref.ports["e2"], allow_width_mismatch=True, allow_layer_mismatch=True)


## Gate numbers are shifted by 1 after G1, e.g. G1 G3 G4 G5 .. dont know why... similar for DS, DS1 DS3 DS5 DS6 DS7 ... maybe guardrings are intereering even though they
# connect gates 1 and 24 with metal1 to ground
via_gat_M2.ports["top"].orientation = 180
start_point = gate_via_refs_pmos[0].ports["top"].center[0]
end_point = M2_4.ports["DS_31"].center[0]
straight_ref = M2_4.add_ref(ihp.cells.straight(
    length=abs(end_point-start_point),
    cross_section="metal2_routing",
    width=1.11 # manual meassure of the heigth of the via
    ))

straight_ref.connect("e1", gate_via_refs_pmos[0].ports["top"], allow_width_mismatch=True, allow_layer_mismatch=True)
via_M1_M2 = ihp.cells.via_stack(
    top_layer="Metal2",
    bottom_layer="Metal1",
    vn_columns=3,
    vn_rows=1,
)
via_M1_M2_ref = M2_4.add_ref(via_M1_M2)
via_M1_M2_ref.connect("top", straight_ref.ports["e2"], allow_width_mismatch=True, allow_layer_mismatch=True)

straight_ref.connect("e2", via_M1_M2_ref.ports["top"], allow_width_mismatch=True, allow_layer_mismatch=True)


via_gat_M2.ports["bottom"].orientation = 0
straight_ref.connect("e1", gate_via_refs_pmos[0].ports["top"], allow_width_mismatch=True, allow_layer_mismatch=True)
straight_ref = M2_4.add_ref(ihp.cells.straight(
    length=abs(end_point-start_point),
    cross_section="metal2_routing",
    width=1.11 # manual meassure of the heigth of the via
    ))
straight_ref.connect("e1", gate_via_refs_pmos[23].ports["bottom"], allow_width_mismatch=True, allow_layer_mismatch=True)

via_M1_M2_ref = M2_4.add_ref(via_M1_M2)
via_M1_M2_ref.connect("top", straight_ref.ports["e2"], allow_width_mismatch=True, allow_layer_mismatch=True)


# connect Gates 2-11 and 14-23 (20 gates) together with metal3
start_point = M2_4.ports["G_3"].center
end_point = M2_4.ports["G_24"].center
straight_ref = M2_4.add_ref(ihp.cells.straight(
    length=abs(end_point[0]-start_point[0]),
    cross_section="metal3_routing",
    width=max(gate_via_refs_pmos[1].xsize, gate_via_refs_pmos[1].ysize) # manual meassure of the heigth of the via
    ))
straight_ref.center = ((start_point[0]+end_point[0])/2, gate_via_refs_pmos[1].center[1]) # align with the via of the first M1 gate
```

```
# connect Gates 12-13 (2 gates) together with metal2
start_point = M2_4.ports["G_13"].center
end_point = M2_4.ports["G_14"].center
straight_ref = M2_4.add_ref(ihp.cells.straight(
    length=abs(end_point[0]-start_point[0]),
    cross_section="metal2_routing",
    width=0.6 # manual meassure of the heigth of the via
    ))
straight_ref.center = ((start_point[0]+end_point[0])/2, gate_via_refs_pmos[11].center[1]) # align with the via of the first M3 gate


# connect source to vdd
M2_4_ds_ports = M2_4.get_ports_list(layer=ihp.tech.LAYER.Metal1drawing)
M2_4_source_ports = []
M2_4_drain_ports = []
for i in range(3, len(M2_4_ds_ports)-1): # filter out unwanted ports
    # print(M2_4_ds_ports[i].name)
    if i == 3 or i == len(M2_4_ds_ports)-2 or i % 2 == 0:
        M2_4_source_ports.append(M2_4_ds_ports[i])
    else:
        M2_4_drain_ports.append(M2_4_ds_ports[i])


# source vdd connection
source_straight = ihp.cells.straight(
    length= abs(M2_4.ports["DS_1"].center[1] - M2_4.ports["DS_29"].center[1]), # any source port to the the center of the top guardring segment
    cross_section="metal2_routing",
    width=0.26 # manual meassure of the heigth of the via
)
via_M1_M2 = ihp.cells.via_stack(
    top_layer="Metal2",
    bottom_layer="Metal1",
    vn_columns=13,
    vn_rows=1,
)
via_M1_M2.ports["bottom"].orientation = 180
via_M1_M2.ports["top"].orientation = 0
for p in M2_4_source_ports:
    p.orientation = 270 # orient ports to face the top
    via_M1_M2_ref = M2_4.add_ref(via_M1_M2)
    via_M1_M2_ref.connect("bottom", p, allow_width_mismatch=True, allow_layer_mismatch=True)
    source_straight_ref = M2_4.add_ref(source_straight)
    source_straight_ref.connect("e1", via_M1_M2_ref.ports["top"], allow_width_mismatch=True, allow_layer_mismatch=True)

# connect drains to metal4
via_M1_M4 = ihp.cells.via_stack(
    top_layer="Metal4",
    bottom_layer="Metal1",
    vn_columns=1,
    vn_rows=13,
)
drain_via_refs_pmos = []
for p in M2_4_drain_ports:
    if p.name in ["DS_15"]:
```

```
            via_M1_M4_short = ihp.cells.via_stack(
                top_layer="Metal4",
                bottom_layer="Metal1",
                vn_columns=1,
                vn_rows=6,
            )
            via_M1_M4_short.ports["top"].orientation = 90
            drain_via_refs_pmos.append(M2_4.add_ref(via_M1_M4_short))
            drain_via_refs_pmos[-1].center = p.center
            drain_via_refs_pmos[-1].ymin = p.center[1] + 0.245 # manual meassurement to align with metal1 below
        else:
            via_M1_M4.ports["bottom"].orientation = 90
            via_M1_M4.ports["top"].orientation = 270
            via_M1_M4_ref = M2_4.add_ref(via_M1_M4)
            via_M1_M4_ref.connect("bottom", p, allow_width_mismatch=True, allow_layer_mismatch=True)
            drain_via_refs_pmos.append(via_M1_M4_ref)

    # horizontal drain connection for nmos
    straight_drain_connection = ihp.cells.straight(
        length= abs(drain_via_refs_pmos[0].center[0] - drain_via_refs_pmos[-1].center[0]), # any drain via to the the center of the top guardring segment
        cross_section="metal4_routing",
        width=2.61 #  manual measurement
    )
    straight_drain_connection_ref = M2_4.add_ref(straight_drain_connection)
    straight_drain_connection_ref.xmin = drain_via_refs_pmos[-1].center[0]
    straight_drain_connection_ref.ymin = drain_via_refs_pmos[-1].ymin


    M2_4.add_ports(gate_via_refs_pmos[17].ports, prefix="gate_M2_")
    M2_4.add_port(name="drain_connection_M2", port=drain_via_refs_pmos[2].ports["top"])
    M2_4.add_port(name="drain_connection_M4", port=drain_via_refs_pmos[5].ports["top"])
    M2_4.add_port(name="gate_connection_M4", center=((gate_via_refs_pmos[11].center[0] + gate_via_refs_pmos[12].center[0]) /2, gate_via_refs_pmos[11].center[1]), cross_sectic


    M2_4_ref = c_output.add_ref(M2_4)

    spacing_between_nmos_pmos = 15 # manual meassurement of the spacing between the drain vias of M1 and M2, used to set the length of the connection between M1 and M2 drains
    drain_connection_M1_M2 = c_output.add_ref(ihp.cells.straight(
        length= spacing_between_nmos_pmos, # manual measurement, used to set the distance between M1 and M2
        cross_section="metal4_routing",
        width=4.28 #  manual measurement
    ))

    drain_connection_M1_M2.connect("e1", M1_3_ref.ports["drain_connection_M1"], allow_width_mismatch=True, allow_layer_mismatch=True)
    M2_4_ref.connect("drain_connection_M2", drain_connection_M1_M2.ports["e2"], allow_width_mismatch=True, allow_layer_mismatch=True)


    # drain connection for replica circuit
    routing_drain_M1_M3 = gf.routing.route_bundle_electrical(
        component=c_output,
        ports1=[M1_3_ref.ports["drain_connection_M3"]],
        ports2=[M2_4_ref.ports["drain_connection_M4"]],
        route_width=0.61,
        layer=ihp.tech.LAYER.Metal4drawing,
```

```
        allow_layer_mismatch=True,
        allow_width_mismatch=True,
        auto_taper=False,
        separation=0,
    )


    # vias for resistor XR2 and XR4 connections
    via_M1_M2 = ihp.cells.via_stack(
        top_layer="Metal2",
        bottom_layer="Metal1",
        vn_columns=2,
        vn_rows=2,
    )
    via_M1_M2.ports["top"].orientation = 90
    via_M1_M3 = ihp.cells.via_stack(
        top_layer="Metal3",
        bottom_layer="Metal1",
        vn_columns=2,
        vn_rows=2,
    )
    via_M1_M4 = ihp.cells.via_stack(
        top_layer="Metal4",
        bottom_layer="Metal1",
        vn_columns=2,
        vn_rows=2,
    )

    XR4 = ihp.cells.rppd(width=0.5, length=1.5)
    XR4_ref = c_output.add_ref(XR4).rotate(90)
    XR4_ref.center = M1_3_ref.ports["DS_15"].center
    XR4_ref.movex(0.01) # manual meassurement to align with the gate connection
    XR4_ref.ymax =  M1_3_ref.ymin - 2 # manual meassurement to set the spacing between the nmos and the resistors

    via_M1_M4_ref = c_output.add_ref(via_M1_M4)
    via_M1_M4_ref.connect("bottom", XR4_ref.ports["e1"], allow_width_mismatch=True, allow_layer_mismatch=True)
    c_output.add_label(text="vref", layer=ihp.tech.LAYER.Metal4text, position=via_M1_M4_ref.ports["top"].center)
    pin_marker_vref = c_output.add_ref(gf.components.rectangle(size=(0.5,0.5), layer=ihp.tech.LAYER.Metal4text))
    pin_marker_vref.center = via_M1_M4_ref.ports["top"].center
    c_output.add_port(name="vref", port=via_M1_M4_ref.ports["top"])

    via_M1_M2.ports["top"].orientation = 180
    via_M1_M2_ref = c_output.add_ref(via_M1_M2)
    via_M1_M2_ref.connect("bottom", XR4_ref.ports["e2"], allow_width_mismatch=True, allow_layer_mismatch=True)
    c_output.add_ports(via_M1_M2_ref.ports, prefix="XR4_")


    XR2 = ihp.cells.rppd(width=0.5, length=1.5)
    XR2_ref = c_output.add_ref(XR2).rotate(90)
    XR2_ref.ymax = XR4_ref.ymin -1 # manual meassurement to set the spacing between the two resistors to 0
    XR2_ref.xmax = XR4_ref.xmax

    via_M1_M4_ref = c_output.add_ref(via_M1_M4)
    via_M1_M4_ref.connect("bottom", XR2_ref.ports["e2"], allow_width_mismatch=True, allow_layer_mismatch=True)
```

```
c_output.add_label(text="vout", layer=ihp.tech.LAYER.Metal4text, position=via_M1_M4_ref.ports["top"].center)
pin_marker_vout = c_output.add_ref(gf.components.rectangle(size=(0.5,0.5), layer=ihp.tech.LAYER.Metal4text))
pin_marker_vout.center = via_M1_M4_ref.ports["top"].center
c_output.add_port(name="vout", port=via_M1_M4_ref.ports["top"])
via_M1_M3_ref = c_output.add_ref(via_M1_M3)
via_M1_M3_ref.connect("bottom", XR2_ref.ports["e1"], allow_width_mismatch=True, allow_layer_mismatch=True)

# bias2
route_gates_M3_M4 = gf.routing.route_bundle_electrical(
    component=c_output,
    ports1=[M1_3_ref.ports["gate_connection_M3"]],
    ports2=[via_M1_M2_ref.ports["top"]],
    route_width=0.5,
    layer=ihp.tech.LAYER.Metal2drawing,
    allow_layer_mismatch=True,
    allow_width_mismatch=True,
    auto_taper=False,
    separation=0,
    steps=[
        {"dy": -2.46, "dx": 0.5},
        {"dx": 1},
    ]
)


# node bb_int routing
route_gates_M1_M2 = gf.routing.route_bundle_electrical(
    component=c_output,
    ports1=[M1_3_ref.ports["gate_M1_top"]],
    ports2=[M2_4_ref.ports["gate_M2_top"]],
    route_width=0.6,
    layer=ihp.tech.LAYER.Metal3drawing,
    start_straight_length=0.5,
    end_straight_length=0.5,
    allow_layer_mismatch=True,
    allow_width_mismatch=True,
    auto_taper=False,
    separation=0,
)
route_gates_M1_M2 = gf.routing.route_bundle_electrical(
    component=c_output,
    ports1=[M1_3_ref.ports["gate_M1_top"]],
    ports2=[XR2_ref.ports["e1"]],
    route_width=0.6,
    layer=ihp.tech.LAYER.Metal3drawing,
    start_straight_length=0.5,
    end_straight_length=0.5,
    allow_layer_mismatch=True,
    allow_width_mismatch=True,
    auto_taper=False,
    separation=0,
)
```

```
c_output.add_ports(M1_3_ref.ports, prefix="M1_")
c_output.add_ports(M2_4_ref.ports, prefix="M2_")
output_stage_ref = c.add_ref(c_output.rotate(90))
output_stage_ref.center = C2_ref.center
output_stage_ref.ymin = C2_ref.ymin
output_stage_ref.move((17.99 + 1.64, 9.02 + 5.23))


# create capasitor array for cap 3
C3 = gf.Component("C3")
# create the array of cmim capacitors for C3 with column pitch of 0.52 + 11.2 to fit the required spacing for TM1 and the size of the caps
spacing_between_caps = 0.52
left_col = C3.add_ref(gf.components.array(component=cmim, columns=3, rows=5, column_pitch= spacing_between_caps + 11.2, row_pitch= -(spacing_between_caps + 11.2)))
middle_col = C3.add_ref(gf.components.array(component=cmim, columns=2, rows=4, column_pitch= spacing_between_caps + 11.2, row_pitch= -(spacing_between_caps + 11.2)))
right_col = C3.add_ref(gf.components.array(component=cmim, columns=1, rows=5, column_pitch= spacing_between_caps + 11.2, row_pitch= -(spacing_between_caps + 11.2)))
left_col.xmax = middle_col.xmin - spacing_between_caps # min spacing according to design rules 5.17
right_col.xmin = middle_col.xmax + spacing_between_caps # min spacing according to design rules 5.17
C3.add_ports(left_col.ports, prefix="LC_")
C3.add_ports(middle_col.ports, prefix="MC_")
C3.add_ports(right_col.ports, prefix="RC_")

# orient the outer most port of for horizontal connection
ihp.cells.utils.change_port_orientation(C3, ["LC_T_1_1", "LC_T_2_1", "LC_T_3_1", "LC_T_4_1", "LC_T_5_1"], 0)
ihp.cells.utils.change_port_orientation(C3, ["LC_B_1_1", "LC_B_2_1", "LC_B_3_1", "LC_B_4_1", "LC_B_5_1"], 0)

ihp.cells.utils.change_port_orientation(C3, ["RC_T_1_1", "RC_T_2_1", "RC_T_3_1", "RC_T_4_1", "LC_T_5_3"], 180)
ihp.cells.utils.change_port_orientation(C3, ["RC_B_1_1", "RC_B_2_1", "RC_B_3_1", "RC_B_4_1", "LC_B_5_3"], 180)


C3_connection_T = gf.routing.route_bundle_electrical(
    component=C3,
    ports1=[C3.ports["LC_T_1_1"], C3.ports["LC_T_2_1"], C3.ports["LC_T_3_1"], C3.ports["LC_T_4_1"], C3.ports["LC_T_5_1"]],
    ports2=[C3.ports["RC_T_1_1"], C3.ports["RC_T_2_1"], C3.ports["RC_T_3_1"], C3.ports["RC_T_4_1"], C3.ports["LC_T_5_3"]],
    route_width=cap_connection_thickness,
    layer=ihp.tech.LAYER.TopMetal1drawing,
    allow_layer_mismatch=True,
    allow_width_mismatch=True,
    auto_taper=False,
    separation=0,
)

C3_connection_B = gf.routing.route_bundle_electrical(
    component=C3,
    ports1=[C3.ports["LC_B_1_1"], C3.ports["LC_B_2_1"], C3.ports["LC_B_3_1"], C3.ports["LC_B_4_1"], C3.ports["LC_B_5_1"]],
    ports2=[C3.ports["RC_B_1_1"], C3.ports["RC_B_2_1"], C3.ports["RC_B_3_1"], C3.ports["RC_B_4_1"], C3.ports["LC_B_5_3"]],
    route_width=cap_connection_thickness,
    layer=ihp.tech.LAYER.Metal5drawing,
    allow_layer_mismatch=True,
    allow_width_mismatch=True,
    auto_taper=False,
    separation=0,
)

# orient top row ports to face downwards to connect to bottom row ports
```

```python
ihp.cells.utils.change_port_orientation(C3, ["LC_T_1_1", "LC_T_1_2", "LC_T_1_3", "MC_T_1_1", "MC_T_1_2", "RC_T_1_1"], 270)
ihp.cells.utils.change_port_orientation(C3, ["LC_B_1_1", "LC_B_1_2", "LC_B_1_3", "MC_B_1_1", "MC_B_1_2", "RC_B_1_1"], 270)

# orient bottom row ports to face downwards to connect to top row ports
ihp.cells.utils.change_port_orientation(C3, ["LC_T_5_1", "LC_T_5_2", "LC_T_5_3", "MC_T_4_1", "MC_T_4_2", "RC_T_5_1"], 90)
ihp.cells.utils.change_port_orientation(C3, ["LC_B_5_1", "LC_B_5_2", "LC_B_5_3", "MC_B_4_1", "MC_B_4_2", "RC_B_5_1"], 90)


C3_connection_top = gf.routing.route_bundle_electrical(
    component=C3,
    ports1=[C3.ports["LC_T_1_1"], C3.ports["LC_T_1_2"], C3.ports["LC_T_1_3"], C3.ports["MC_T_1_1"], C3.ports["MC_T_1_2"], C3.ports["RC_T_1_1"]],
    ports2=[C3.ports["LC_T_5_1"], C3.ports["LC_T_5_2"], C3.ports["LC_T_5_3"], C3.ports["MC_T_4_1"], C3.ports["MC_T_4_2"], C3.ports["RC_T_5_1"]],
    route_width=cap_connection_thickness,
    layer=ihp.tech.LAYER.TopMetal1drawing,
    allow_layer_mismatch=True,
    allow_width_mismatch=True,
    auto_taper=False,
    separation=0,
)

C3_connection_bottom = gf.routing.route_bundle_electrical(
    component=C3,
    ports1=[C3.ports["LC_B_1_1"], C3.ports["LC_B_1_2"], C3.ports["LC_B_1_3"], C3.ports["MC_B_1_1"], C3.ports["MC_B_1_2"], C3.ports["RC_B_1_1"]],
    ports2=[C3.ports["LC_B_5_1"], C3.ports["LC_B_5_2"], C3.ports["LC_B_5_3"], C3.ports["MC_B_4_1"], C3.ports["MC_B_4_2"], C3.ports["RC_B_5_1"]],
    route_width=cap_connection_thickness,
    layer=ihp.tech.LAYER.Metal5drawing,
    allow_layer_mismatch=True,
    allow_width_mismatch=True,
    auto_taper=False,
    separation=0,
)


# orient top row ports to face downwards to connect to face the middle for connection purposes
ihp.cells.utils.change_port_orientation(C3, ["MC_T_4_1", "MC_T_4_2", "LC_T_5_1", "LC_T_5_2", "LC_T_5_3"], 270)
# orient top row ports to face downwards to connect to face C2 for connection purposes
ihp.cells.utils.change_port_orientation(C3, ["MC_B_4_1", "MC_B_4_2", "LC_B_5_1", "LC_B_5_2", "LC_B_5_3", "RC_B_5_1"], 270)


C3.add_label(text="vdd", layer=ihp.tech.LAYER.TopMetal1text, position=C3.ports["LC_T_1_1"].center)
pin_marker_vdd = C3.add_ref(gf.components.rectangle(layer=ihp.tech.LAYER.TopMetal1pin, size=(0.5,0.5)))
pin_marker_vdd.center = C3.ports["LC_T_1_1"].center
C3_ref = c.add_ref(C3)

C3_ref.rotate(-90)
C3_ref.xmin = C2_ref.xmax + 0.52 # manual meassurement to set the spacing between C2 and C3
C3_ref.ymin = C2_ref.ymin

C_fill = ihp.cells.cmim(width=6.8, length=9)
C_fill.ports["B"].orientation = 0
C_fill_1_ref = c.add_ref(C_fill)
C_fill_2_ref = c.add_ref(C_fill)

straight_M5 = ihp.cells.straight(
```

```
        length=10.12,
        cross_section="metal5_routing",
        width=cap_connection_thickness, # manual meassurement to align with the via
    )
    straight_M5_ref = c.add_ref(straight_M5)
    straight_M5_ref.connect("e1", C3_ref.ports["MC_B_4_1"], allow_width_mismatch=True, allow_layer_mismatch=True)
    C_fill_1_ref.connect("B", straight_M5_ref.ports["e2"], allow_width_mismatch=True, allow_layer_mismatch=True)

    straight_M5_ref = c.add_ref(straight_M5)
    straight_M5_ref.connect("e1", C3_ref.ports["MC_B_4_2"], allow_width_mismatch=True, allow_layer_mismatch=True)
    C_fill_2_ref.connect("B", straight_M5_ref.ports["e2"], allow_width_mismatch=True, allow_layer_mismatch=True)


    route_C2_C3_VSS = gf.routing.route_bundle_electrical(
        component=c,
        ports1=[C2_ref.ports["TR_B_1_1"], C2_ref.ports["TR_B_1_2"], C2_ref.ports["TR_B_1_3"], C2_ref.ports["TR_B_1_6"]],
        ports2=[C3_ref.ports["LC_B_5_1"], C3_ref.ports["LC_B_5_2"], C3_ref.ports["LC_B_5_3"], C3_ref.ports["RC_B_5_1"]],
        route_width=cap_connection_thickness,    # adjust for thicker connections
        layer=ihp.tech.LAYER.Metal5drawing,
        allow_layer_mismatch=True,
        allow_width_mismatch=True,
        auto_taper=False,
        separation=0,
    )


    # connect nmos source/bulk to vss
    via_M1_M5 = ihp.cells.via_stack(
        top_layer="Metal5",
        bottom_layer="Metal1",
        vn_columns=3,
        vn_rows=35,
    )
    via_M1_M5.ports["bottom"].orientation = 0
    via_M1_M5_ref = c.add_ref(via_M1_M5)
    via_M1_M5_ref.connect("bottom", output_stage_ref.ports["M1_DS_27"], allow_width_mismatch=True, allow_layer_mismatch=True)

    # connect nmos source/bulk to vdd
    via_M1_TM1 = ihp.cells.via_stack(
        top_layer="TopMetal1",
        bottom_layer="Metal1",
        vn_columns=3,
        vn_rows=35,
        vt1_columns=1,
        vt1_rows=17,
    )
    via_M1_TM1.ports["bottom"].orientation = 90
    via_M1_TM1_ref = c.add_ref(via_M1_TM1)
    via_M1_TM1_ref.connect("bottom", output_stage_ref.ports["M2_DS_28"], allow_width_mismatch=True, allow_layer_mismatch=True)


    tm1_straight = ihp.cells.straight(
        length=abs(output_stage_ref.ports["M2_DS_28"].center[0] - C3_ref.ports["MC_T_4_1"].center[0]),
        cross_section="topmetal1_routing",
```

```
        width=2 # manual meassurement to align with the via
    )
    tm1_straight_ref = c.add_ref(tm1_straight)
    tm1_straight_ref.connect("e1", C3_ref.ports["MC_T_4_1"], allow_width_mismatch=True, allow_layer_mismatch=True)
    tm1_straight_ref = c.add_ref(tm1_straight)
    tm1_straight_ref.connect("e1", C3_ref.ports["MC_T_4_2"], allow_width_mismatch=True, allow_layer_mismatch=True)


    # connect C2 to bias1 network
    via_M1_TM1 = ihp.cells.via_stack(
        top_layer="TopMetal1",
        bottom_layer="Metal1",
        vn_columns=3,
        vn_rows=4,
        vt1_columns=1,
        vt1_rows=2,
        )
    via_M1_TM1.ports["top"].orientation = 0
    via_M1_TM1.ports["bottom"].orientation = 180
    via_M1_TM1_ref = c.add_ref(via_M1_TM1).rotate(90)
    via_M1_TM1_ref.xmax = C2_ref.xmax - 4.55
    via_M1_TM1_ref.ymax = C3_ref.ymin - 5 # min M5 spacing

    route_C2_bias = gf.routing.route_bundle_electrical(
        component=c,
        ports1=[C2_ref.ports["TR_T_1_6"]],
        ports2=[via_M1_TM1_ref.ports["top"]],
        route_width=max(via_M1_TM1_ref.xsize, via_M1_TM1_ref.ysize),    # manual change to fit width
        layer=ihp.tech.LAYER.TopMetal1drawing,
        allow_layer_mismatch=True,
        allow_width_mismatch=True,
        auto_taper=False,
        separation=0,
    )

    route = gf.routing.route_bundle_electrical(
        component=c,
        ports1=[via_M1_TM1_ref.ports["bottom"]],
        ports2=[XR1_ref.ports["e2"]],
        route_width=0.46,
        layer=ihp.tech.LAYER.Metal1drawing,
        allow_layer_mismatch=True,
        allow_width_mismatch=True,
        auto_taper=False,
        separation=0,
    )
    via_M1_TM1.ports["bottom"].orientation = 270
    XR3 = ihp.cells.rhigh(width=0.5, length=2)
    XR3_ref = c.add_ref(XR3).rotate(90)
    XR3_ref.center = via_M1_TM1_ref.center
    XR3_ref.xmin = C3_ref.xmin
    rotute_XR3 = gf.routing.route_bundle_electrical(
        component=c,
        ports1=[via_M1_TM1_ref.ports["bottom"]],
```

```
        ports2=[XR3_ref.ports["e1"]],
        route_width=0.46,
        layer=ihp.tech.LAYER.Metal1drawing,
        allow_layer_mismatch=True,
        allow_width_mismatch=True,
        auto_taper=False,
        separation=0,
    )
    via_M1_TM1 = ihp.cells.via_stack(
        top_layer="TopMetal1",
        bottom_layer="Metal1",
        vn_columns=4,
        vn_rows=3,
        vt1_columns=2,
        vt1_rows=1,
        )
    via_M1_TM1.ports["bottom"].orientation = 0
    via_M1_TM1_ref = c.add_ref(via_M1_TM1)
    via_M1_TM1_ref.connect("bottom", XR3_ref.ports["e2"], allow_width_mismatch=True, allow_layer_mismatch=True)

    route_C2_bias = gf.routing.route_bundle_electrical(
        component=c,
        ports1=[C3_ref.ports["RC_T_5_1"]],
        ports2=[via_M1_TM1_ref.ports["top"]],
        route_width=max(via_M1_TM1_ref.xsize, via_M1_TM1_ref.ysize),    # manual change to fit width
        layer=ihp.tech.LAYER.TopMetal1drawing,
        allow_layer_mismatch=True,
        allow_width_mismatch=True,
        auto_taper=False,
        separation=0,
    )

    # bb_int connect D1 to network
    via_M1_M3 = ihp.cells.via_stack(
        top_layer="Metal3",
        bottom_layer="Metal1",
        vn_columns=6,
        vn_rows=3,
    )
    via_M1_M3.ports["top"].orientation = 90
    via_M1_M3.ports["bottom"].orientation = 270
    via_M1_M3_ref = c.add_ref(via_M1_M3)
    via_M1_M3_ref.connect("bottom", D1_ref.ports["e2"], allow_width_mismatch=True, allow_layer_mismatch=True)

    # bb_int
    routing_bb_int = gf.routing.route_bundle_electrical(
        component=c,
        ports1=[output_stage_ref.ports["M1_gate_M1_top"]],
        ports2=[via_M1_M3_ref.ports["top"]],
        route_width=0.6,
        layer=ihp.tech.LAYER.Metal3drawing,
        allow_layer_mismatch=True,
        allow_width_mismatch=True,
        end_straight_length=2,
```

```
        auto_taper=False,
        separation=0,
        steps=[
            {"dx": 3.65, "dy": -1}, # strange behavior without the dy direction
            {"dy": -6},
            {"dx": -4, "dy": 0},
        ],
        # layer_marker=(41, 0), # Mark the steps with a layer
    )

    # bias2 connect D2 to network
    via_M1_M2 = ihp.cells.via_stack(
        top_layer="Metal2",
        bottom_layer="Metal1",
        vn_columns=6,
        vn_rows=3,
    )
    via_M1_M2.ports["top"].orientation = 90
    via_M1_M2.ports["bottom"].orientation = 270
    via_M1_M2_ref = c.add_ref(via_M1_M2)
    via_M1_M2_ref.connect("bottom", D2_ref.ports["e2"], allow_width_mismatch=True, allow_layer_mismatch=True)

    # bias2 connection from gate of M3 to D2
    routing_bias2 = gf.routing.route_bundle_electrical(
        component=c,
        ports1=[output_stage_ref.ports["M1_gate_connection_M3"]],
        ports2=[via_M1_M2_ref.ports["top"]],
        route_width=0.5,
        layer=ihp.tech.LAYER.Metal2drawing,
        allow_layer_mismatch=True,
        allow_width_mismatch=True,
        end_straight_length=3,
        auto_taper=False,
        separation=0,
        steps=[
            {"dx": 2.46, "dy": -1}, # strange behavior without the dy direction
            {"dy": -1},
            {"dx": 2.17, "dy": 0},
            {"dy": -2},
        ],
        # layer_marker=(41, 0), # Mark the steps with a layer
    )
    # bias2 connection from gate of M4 to D2
    routing_bias2 = gf.routing.route_bundle_electrical(
        component=c,
        ports1=[output_stage_ref.ports["M2_gate_connection_M4"]],
        ports2=[via_M1_M2_ref.ports["top"]],
        route_width=0.5,
        layer=ihp.tech.LAYER.Metal2drawing,
        allow_layer_mismatch=True,
        allow_width_mismatch=True,
        end_straight_length=3,
        auto_taper=False,
        separation=0,
```

```
        steps=[
            {"dx": -2.46, "dy": -1}, # strange behavior without the dy direction
            {"dy": -1},
            {"dx": -2.21, "dy": 0},
            {"dy": -2},
        ],
        # layer_marker=(41, 0), # Mark the steps with a layer
    )

    # SBD D1 D2 sub connection
    route_D1_D2 = gf.routing.route_bundle_electrical(
        component=c,
        ports1=[D1_ref.ports["e3"]],
        ports2=[D2_ref.ports["e1"]],
        route_width=5.7,
        layer=ihp.tech.LAYER.Metal1drawing,
        allow_layer_mismatch=True,
        allow_width_mismatch=True,
        auto_taper=False,
        separation=0,
    )
    via_M1_M3 = ihp.cells.via_stack(
        top_layer="Metal3",
        bottom_layer="Metal1",
        vn_columns=1,
        vn_rows=5,
    )
    via_M1_M3.ports["bottom"].orientation = 0
    via_M1_M3.ports["top"].orientation = 180
    via_M1_M3_ref = c.add_ref(via_M1_M3)
    via_M1_M3_ref.connect("bottom", D2_ref.ports["e3"], allow_width_mismatch=True, allow_layer_mismatch=True)

    straight_M3 = ihp.cells.straight(
        length=18,
        cross_section="metal3_routing",
        width=max(via_M1_M3_ref.xsize, via_M1_M3_ref.ysize),
    )
    straight_M3_ref = c.add_ref(straight_M3)
    straight_M3_ref.connect("e1", via_M1_M3_ref.ports["top"], allow_width_mismatch=True, allow_layer_mismatch=True)
    via_M3_M5 = ihp.cells.via_stack(
        top_layer="Metal5",
        bottom_layer="Metal3",
        vn_columns=1,
        vn_rows=5,
    )
    via_M3_M5.ports["bottom"].orientation = 180
    via_M3_M5_ref = c.add_ref(via_M3_M5)
    via_M3_M5_ref.connect("bottom", straight_M3_ref.ports["e2"], allow_width_mismatch=True, allow_layer_mismatch=True)


    schottky.ports["e1"].orientation = 90
    # connect D1 and D2 sub connection together
    schottky.ports["e3"].orientation = 90
    route_SBD_D1_D2 = gf.routing.route_bundle_electrical(
```

```
        component=c,
        ports1=[D1_ref.ports["e1"]],
        ports2=[D2_ref.ports["e3"]],
        route_width=0.3,
        layer=ihp.tech.LAYER.Metal1drawing,
        start_straight_length=2.85,
        allow_layer_mismatch=True,
        allow_width_mismatch=True,
        auto_taper=False,
        separation=0,
    )


    straight_M3 = ihp.cells.straight(
        length=10,
        cross_section="metal3_routing",
        width=2,
    )
    straight_M3_ref = c.add_ref(straight_M3)
    straight_M3_ref.connect("e1", output_stage_ref.ports["vref"], allow_width_mismatch=True, allow_layer_mismatch=True)
    # add ports to the powerdetector
    c.add_port(name="vout", port=output_stage_ref.ports["vout"])
    c.ports["vout"].orientation = 90
    c.add_port(name="vref", port=straight_M3_ref.ports["e2"])
    c.ports["vref"].center = (c.ports["vref"].center[0], c.ports["vref"].center[1]-0.1) # preventing notch
    c.ports["vref"].orientation = 90
    c.add_port(name="rfin", port=via_TM1_TM2_ref.ports["top"])
    c.ports["rfin"].orientation = 270
    c.add_port(name="vss", port=C3_ref.ports["LC_B_1_1"])
    c.ports["vss"].orientation = 90
    c.add_port(name="vdd", port=C3_ref.ports["LC_T_5_1"])
    c.ports["vdd"].orientation = 90
    c.pprint_ports()

    c.center = (0, 0)
    c.add_ref(gf.components.rectangle(size=(c.xsize + 2, c.ysize + 2), layer=ihp.tech.LAYER.Activnofill, centered=True))
    c.add_ref(gf.components.rectangle(size=(c.xsize, c.ysize), layer=ihp.tech.LAYER.GatPolynofill, centered=True))
    c.add_ref(gf.components.rectangle(size=(c.xsize, c.ysize), layer=ihp.tech.LAYER.Metal1nofill, centered=True))
    c.add_ref(gf.components.rectangle(size=(c.xsize, c.ysize), layer=ihp.tech.LAYER.Metal2nofill, centered=True))
    c.add_ref(gf.components.rectangle(size=(c.xsize, c.ysize), layer=ihp.tech.LAYER.Metal3nofill, centered=True))
    c.add_ref(gf.components.rectangle(size=(c.xsize, c.ysize), layer=ihp.tech.LAYER.Metal4nofill, centered=True))
    M5_nofill = c.add_ref(gf.components.rectangle(size=(C1_ref.xsize+40, C1_ref.ysize+20), layer=ihp.tech.LAYER.Metal5nofill)).center = C1_ref.center

    sizex = C2_ref.xsize + C3_ref.xsize
    sizey = C2_ref.ysize
    x = C2_ref.xmin + sizex/2
    y = C2_ref.ymin + sizey/2
    cap_M5_nofill = c.add_ref(gf.components.rectangle(size=(sizex-10, sizey-10), layer=ihp.tech.LAYER.Metal5nofill)).center = (x,y)


    return c
```

mmWave Frequency-Scalable Six-Port Receiver Design

First, a GDSFactory Component is created as the top-level container for the entire six-port receiver design. All RF devices and signal routing will be added as references within this Component.

In [8]:
```
c = gf.Component("Six-Port-CAC")
```

Design Parameters and Wavelength Calculations

Define the key design parameters that govern the entire six-port receiver layout.

Process & Six-Port Specifications & Transmission Line Metal Stack:

Parameter	Description	Value
`e_r`	Relative permittivity (from process specs)	4.1
`Z0`	Characteristic impedance	50 Ω
`f`	Operating frequency (e.g. 160 GHz) — scaling this value automatically resizes the entire six-port layout	variable
`signal_cross_section`	Metal layer for transmission line signal conductors	TopMetal2
`ground_cross_section`	Metal layer for transmission line ground conductors	Metal5

From these parameters, the effective dielectric constant, wavelength, and fractional wavelengths (λ/4 and λ/8) are calculated. These quantities directly set the physical dimensions of the RF devices such as the branch-line couplers and bandpass filter.

Bandpass Filter Specifications:

Parameter	Description	Value
`order`	Filter order	3
`bandwidth`	Filter bandwidth	1 GHz
`filter_type`	Filter type — `"butter"` (Butterworth) or `"cheby"` (Chebyshev)	`"butter"`
`ripple_dB`	Passband ripple for Chebyshev filter	3 dB

Interconnect Lengths:

Parameter	Description	Value
`connection_length_bpf`	Connection length between the bandpass filter and the rest of the circuit	10 µm
`connection_length_wpd`	Connection length at the Wilkinson power divider ports	0 µm
`connection_length_bpf_wpd`	Connection length between the branch-line couplers and the Wilkinson power divider	3.5/5 · λ/4
`connection_length_blc`	Connection length at the branch-line coupler ports	0 µm

In [9]:
```
# RF Design Parameters
e_r = 4.1   # relative permittivity (from process specifications)
Z0  = 50    # characteristic impedance in Ω
f   = 160e9 # operating frequency in Hz

# Transmission Line Metal Stack
signal_cross_section = "topmetal2_routing"  # signal conductor layer (TopMetal2)
ground_cross_section = "metal5_routing"     # ground conductor layer (Metal5)

# Effective Dielectric Constant & Wavelength
e_eff = ihp.cells.waveguides._calculate_effective_dielectric_constant(
    signal_cross_section=signal_cross_section,
    ground_cross_section=ground_cross_section,
    e_r=e_r,
)

c0           = scipy.constants.c            # speed of light in vacuum in m/s
wavelength   = c0 / f * 1e6 / sqrt(e_eff)   # guided wavelength in µm
wavelength_4 = wavelength / 4               # quarter-wavelength in µm

# Snap to process grid (nearest nm)
wavelength   = round(wavelength   - wavelength   % ihp.tech.nm, 3)      # λ in µm
wavelength_4 = round(wavelength_4 - wavelength_4 % ihp.tech.nm, 3)      # λ/4 in µm
wavelength_8 = round(wavelength/8 - (wavelength/8) % ihp.tech.nm, 3)    # λ/8 in µm

# Bandpass Filter Parameters
order                 = 3        # filter order
bandwidth             = 1e9      # 3 dB bandwidth (~5% of center frequency) in Hz
filter_type           = "butter" # filter type: "butter" (Butterworth) or "cheby" (Chebyshev)
ripple_dB             = 3        # passband ripple in dB — applies to Chebyshev only
connection_length_bpf = 10       # connection length between the bandpass filter and the circuit in µm

# Wilkinson Power Divider Parameters
connection_length_wpd     = 0                       # connection length at WPD ports in µm
connection_length_bpf_wpd = wavelength_4 * 3.5 / 5  # connection length between the WPD and the branch-line couplers in µm

# Branch-Line Coupler Parameters
connection_length_blc = 0  # connection length at branch-line coupler ports in µm
```

Branch-Line Coupler Design

The first RF device to be created is a branch-line coupler (BLC). The BLC:

- is a custom add-on to the IHP-Open-PDK GDSFactory version integrated by us.
- is automatically generated from the frequency `f` and relative permittivity `e_r`.
- has branch lengths derived from the quarter-wavelength (λ/4).
- has branch widths determined by a formula that yields the desired characteristic impedance.
- serves as a 3 dB power divider with the phase relationships required by the six-port architecture.
- scales all dimensions automatically with the operating frequency defined above.

In [10]:
```
blc = ihp.cells.branch_line_coupler(
    frequency=f,
    connection_length=connection_length_blc,
    signal_cross_section=signal_cross_section,
    ground_cross_section=ground_cross_section,
    Z0=Z0,
    e_r=e_r,
)
blc.plot()
```

```
Calculated width: 7.2 um for Z0: 50 ohm
Calculated width: 12.51 um for Z0: 35.36 ohm
Calculated Z0: 35.3772968531251 ohm for width: 12.51 um
Calculated Z0: 50.03094234385018 ohm for width: 7.2 um
Calculated Z0: 50.03094234385018 ohm for width: 7.2 um
```

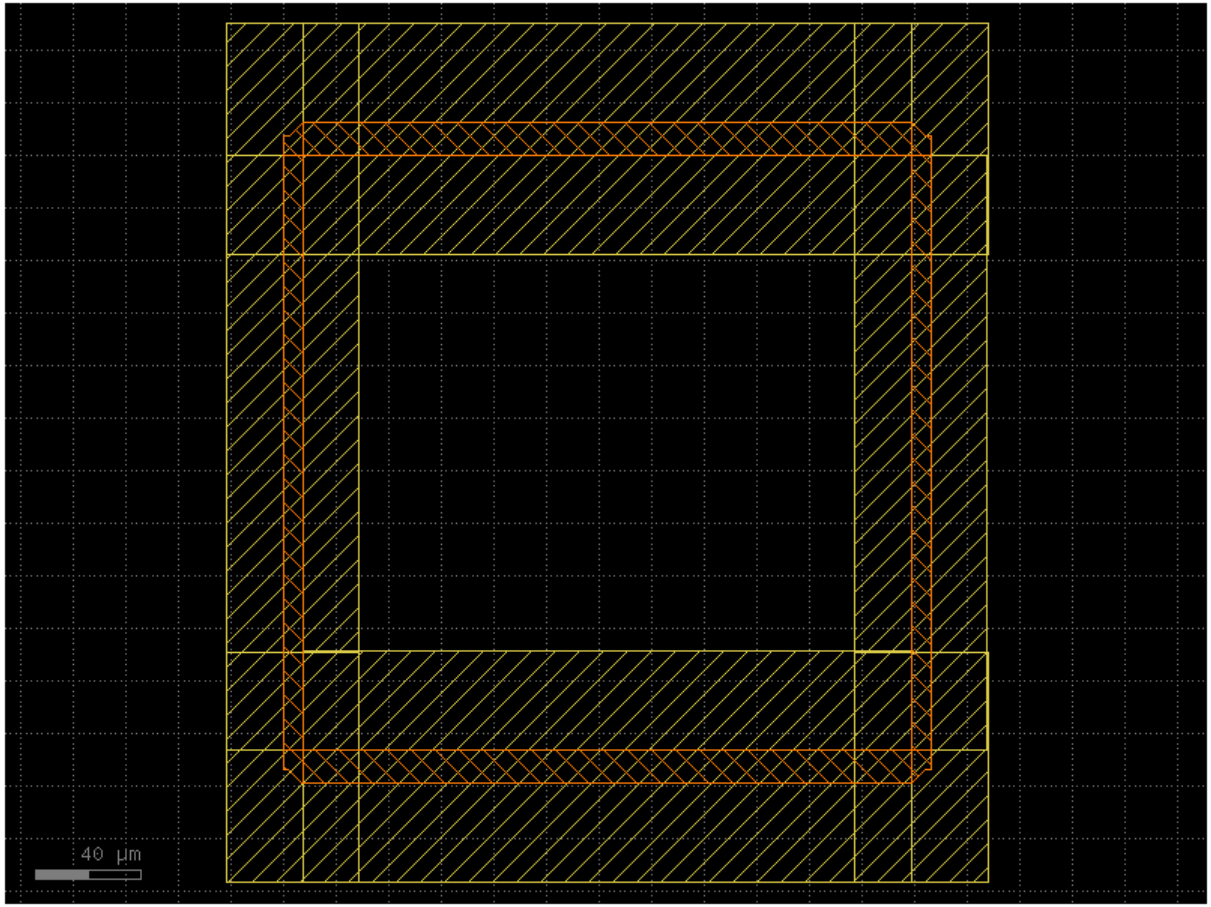

The first branch line coupler (BLC_3) is added as a reference to the main component at the center position (0, 0).

In [11]:
```
blc_3_ref = c.add_ref(blc)
```

Corner Transition Piece

Instead of connecting directly to BLC ports, this design uses 45-degree diagonal slopes for area optimization. A corner transmission line piece with a 45° angle is created to smoothly transition from the corner port. This impedance-transforming corner connects the first BLC to the adjacent branch line coupler.

In [12]:
```
corner = ihp.cells.tline_corner(
    signal_cross_section=signal_cross_section,
    ground_cross_section=ground_cross_section,
    Z0=Z0*1.314,
)

corner.plot()
corner_top_ref = c.add_ref(corner)
```

```
Calculated width: 3.42 um for Z0: 65.7 ohm
```

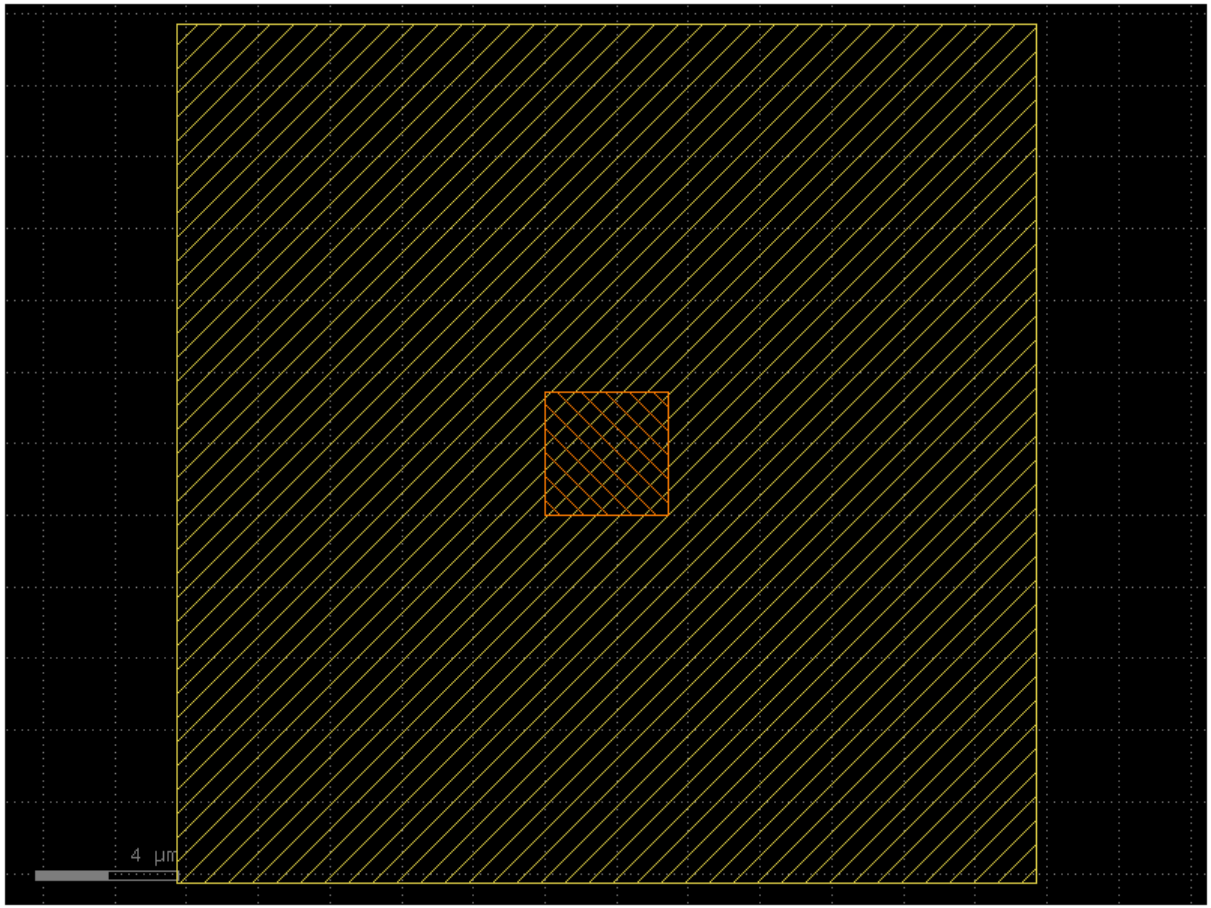

The first BLC (BLC_3) is positioned at the origin (0, 0) and connects the top corner piece to its port (e1) at 45 degrees. To verify the placement, the result is plotted.

In [13]:
```
blc_3_ref.center = (0, 0)
corner_top_ref.connect("e1", blc_3_ref.ports["e1"], allow_width_mismatch=True)

c.plot()
```

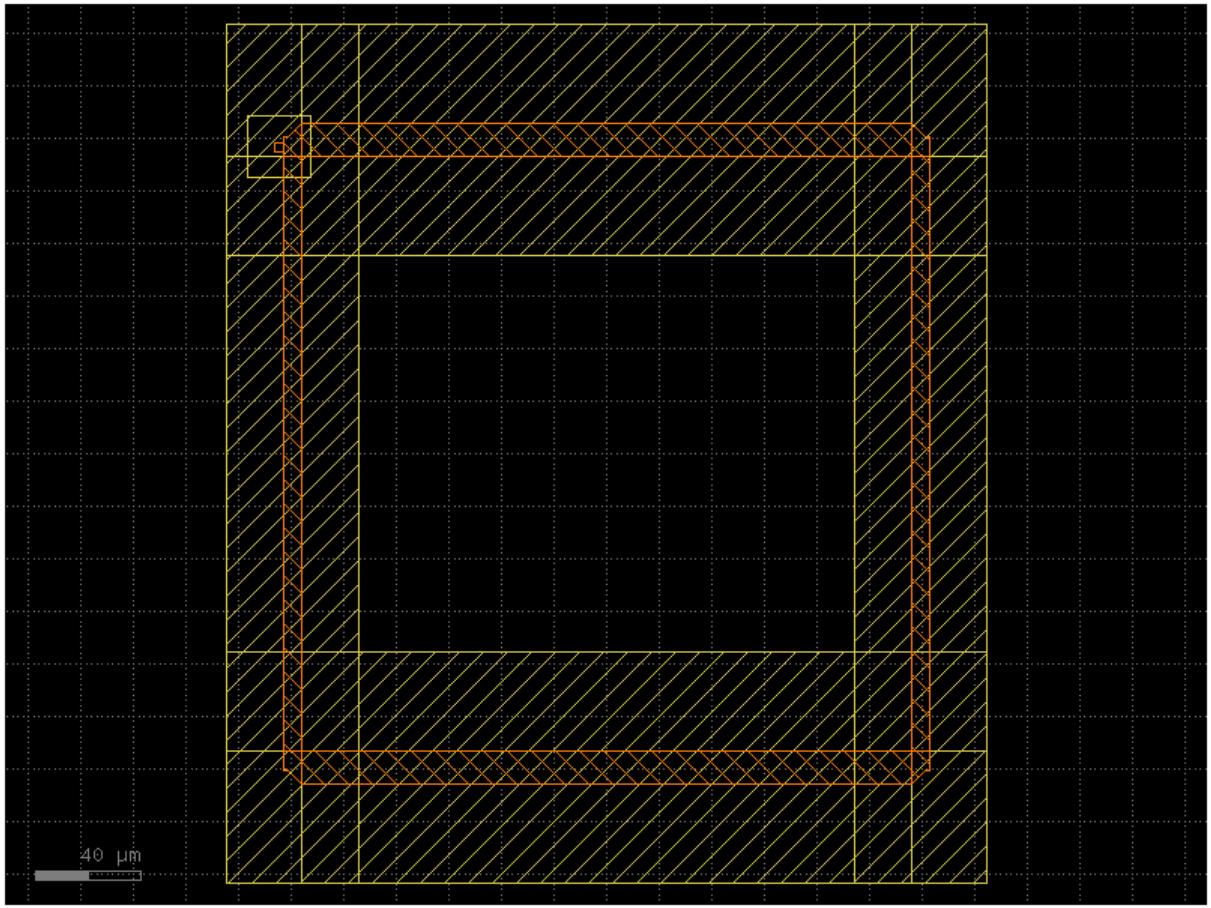

The second branch line coupler (BLC_1) is added at the top by connecting it to the top corner pieces port (e4).

In [14]:
```
blc_1_ref = c.add_ref(blc)
blc_1_ref.connect("e4", corner_top_ref.ports["e4"], allow_width_mismatch=True)

c.plot()
```

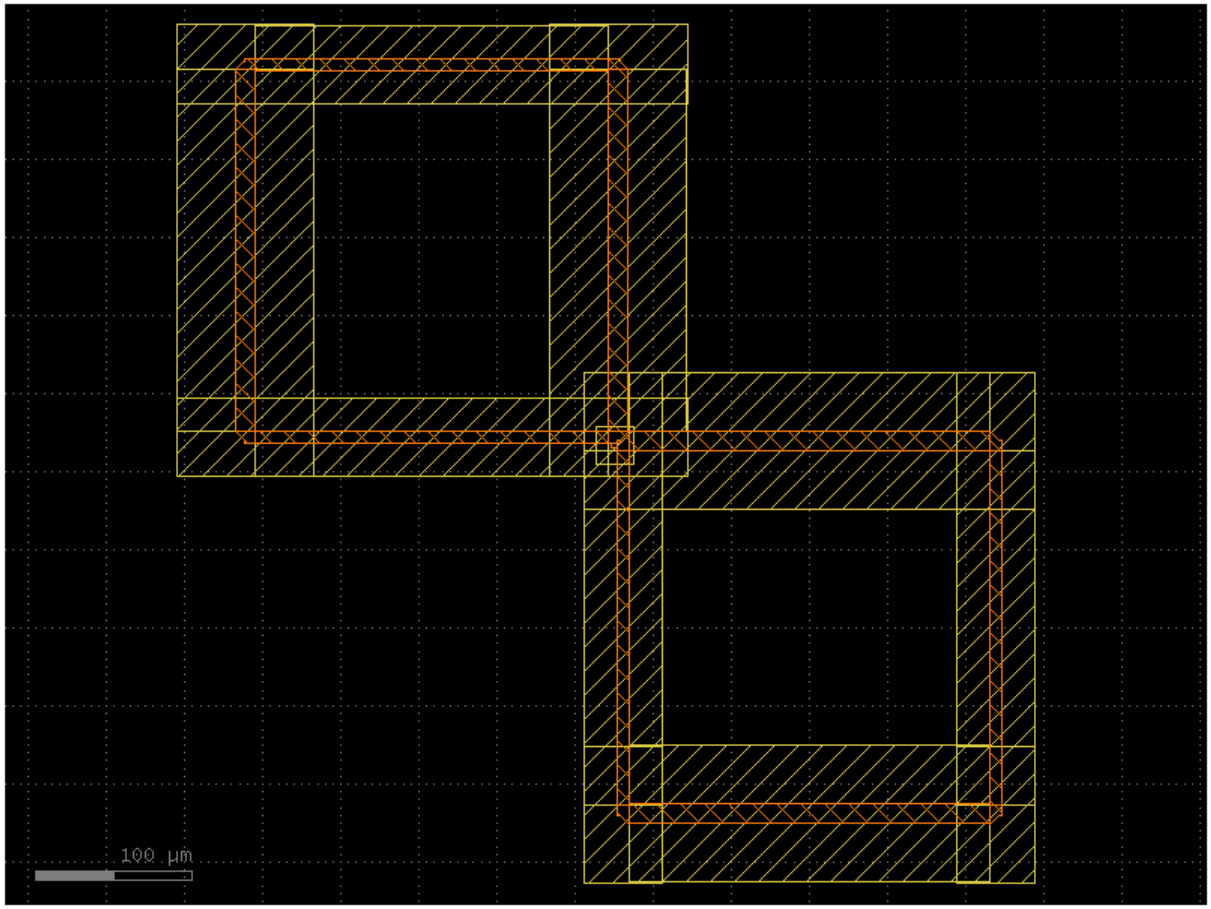

A second corner piece is added for the bottom branch, and the third BLC (BLC_2) is placed by connecting it through this corner piece to BLC_3's bottom port (e4).

In [15]:
```
corner_bot_ref = c.add_ref(corner)
corner_bot_ref.connect("e1", blc_3_ref.ports["e4"], allow_width_mismatch=True)
blc_2_ref = c.add_ref(blc)
blc_2_ref.connect("e1", corner_bot_ref.ports["e2"], allow_width_mismatch=True)

c.plot()
```

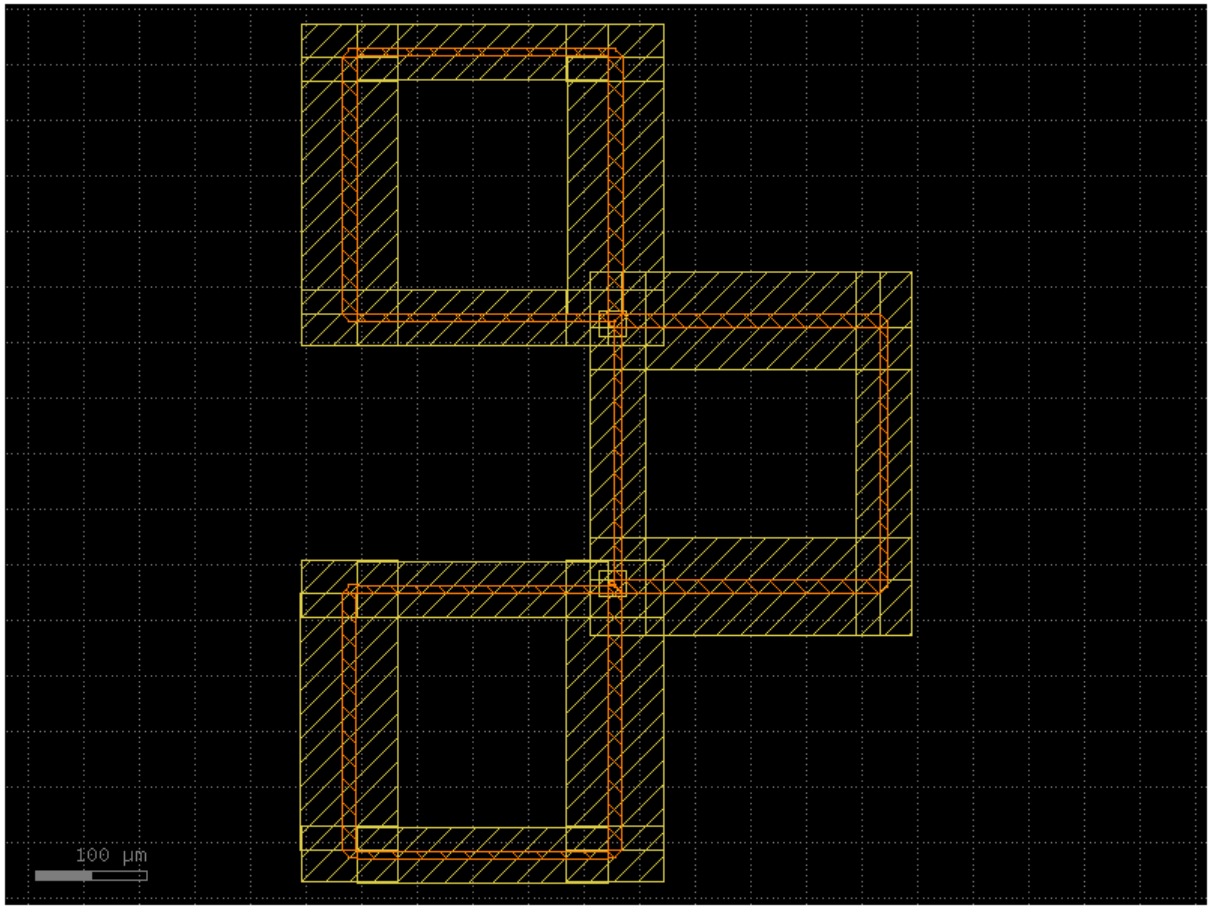

Wilkinson Power Divider Design

Now, that the three BLCs form a corner structure, the second RF device to be created is a Wilkinson power divider (WPD). The WPD:

- is a custom add-on to the IHP-Open-PDK GDSFactory version integrated by us.
- is automatically generated from the frequency `f` and relative permittivity `e_r`.
- has branch lengths derived from the quarter-wavelength (λ/4).
- has branch widths determined by a formula that yields the desired characteristic impedance.
- serves as a 3 dB power divider. Since the WPD is not used for combining, the textbook resistor between the two output ports can be neglected. The target wavelength is anyway so small that the resistor would only have a negligible impact.
- scales all dimensions automatically with the operating frequency defined above.

The WPD is placed in the central space between BLC_1 (top) and BLC_2 (bottom) for an optimized area. This U-shaped power divider will split the RF signal from the bandpass filter into two paths, feeding the top and bottom BLC.

In [16]:
```
wpd = ihp.cells.wilkinson_power_divider(
    frequency=f,
    connection_length=connection_length_wpd,
    signal_cross_section=signal_cross_section,
    ground_cross_section=ground_cross_section,
    Z0=Z0,
    e_r=e_r,
    shape="U",
)

wpd.plot()
```

```
Calculated width: 7.2 um for Z0: 50 ohm
Calculated width: 2.5100000000000002 um for Z0: 70.71 ohm
Calculated Z0: 70.75520001248569 ohm for width: 2.51 um
Calculated width: 2.5100000000000002 um for Z0: 70.71 ohm
Calculated Z0: 70.75520001248569 ohm for width: 2.51 um
```

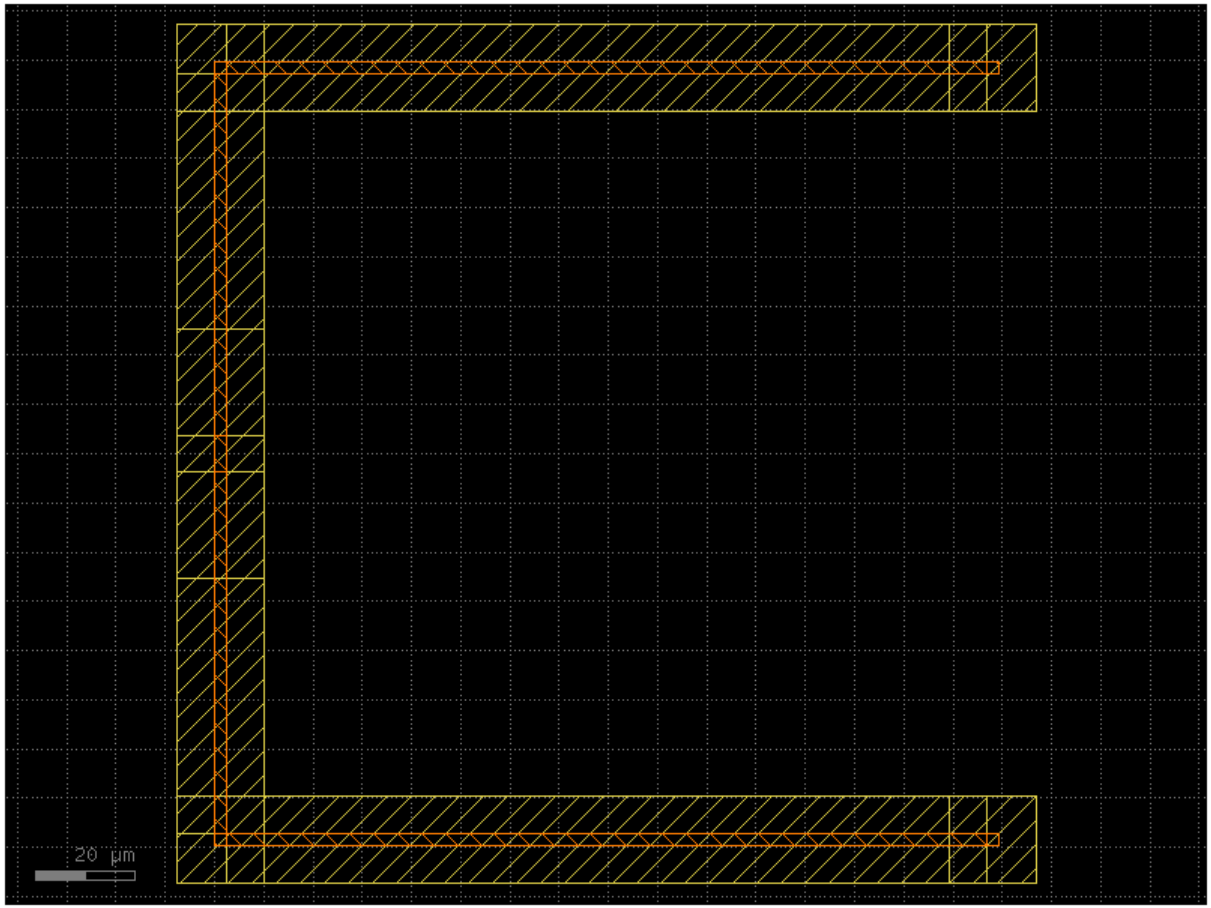

The input port of the WPD is rotated to face left (orientation = 0), then is added as a reference to the main component. This ensures the input transmission line connects properly from the left side.

In [17]:
```
wpd.ports["e1"].orientation = 0
wpd_ref = c.add_ref(wpd)
```

WPD-to-BLC Connections

The transmission line segments that connect the WPD outputs to the BLC ports are calculated as follows:

- Measure the vertical distance between BLC_1 and BLC_2
- Subtract the WPD height
- Divide by 2 to get the connection length for each side (top and bottom)

A single connection line segment is created, which is used for both the top and bottom connections to balance the layout.

In [18]:
```
connection_length_wpd_blc_one_leg = blc_1_ref.ports["e1"].center[1] - blc_2_ref.ports["e4"].center[1] - (wpd_ref.ports["e2"].center[1] - wpd_ref.ports["e3"].center[1])

connection_wpd_blc = ihp.cells.tline(
    length=connection_length_wpd_blc_one_leg/2,
    signal_cross_section=signal_cross_section,
    ground_cross_section=ground_cross_section,
    Z0=Z0,
)

connection_wpd_blc.plot()
```

```
Calculated width: 7.2 um for Z0: 50 ohm
```

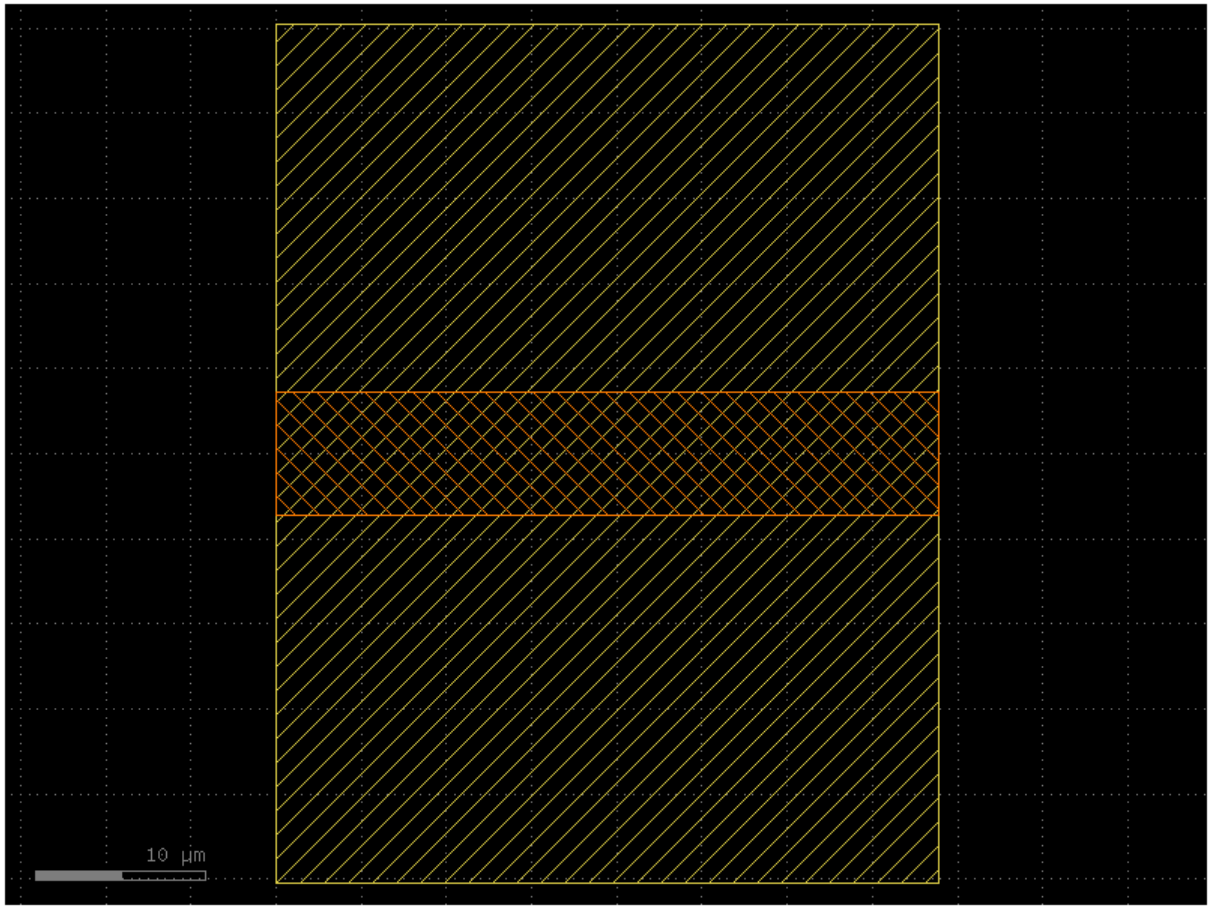

In [19]:
```
connection_wpd_blc_top_ref = c.add_ref(connection_wpd_blc)
connection_wpd_blc_top_ref.connect("e1", blc_1_ref.ports["e1"])

c.plot()
```

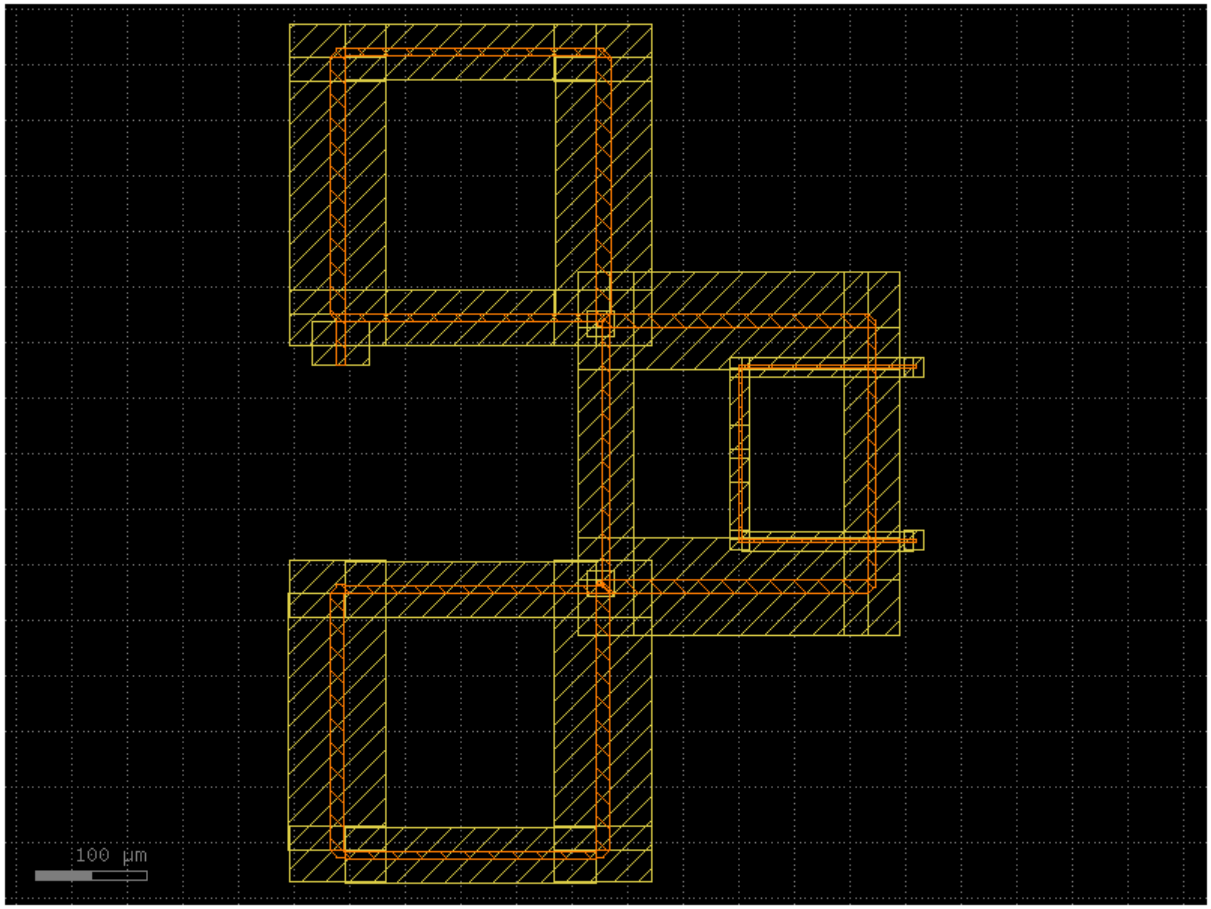

In [20]:
```
wpd_ref.connect("e3", connection_wpd_blc_top_ref.ports["e2"])

c.plot()
```

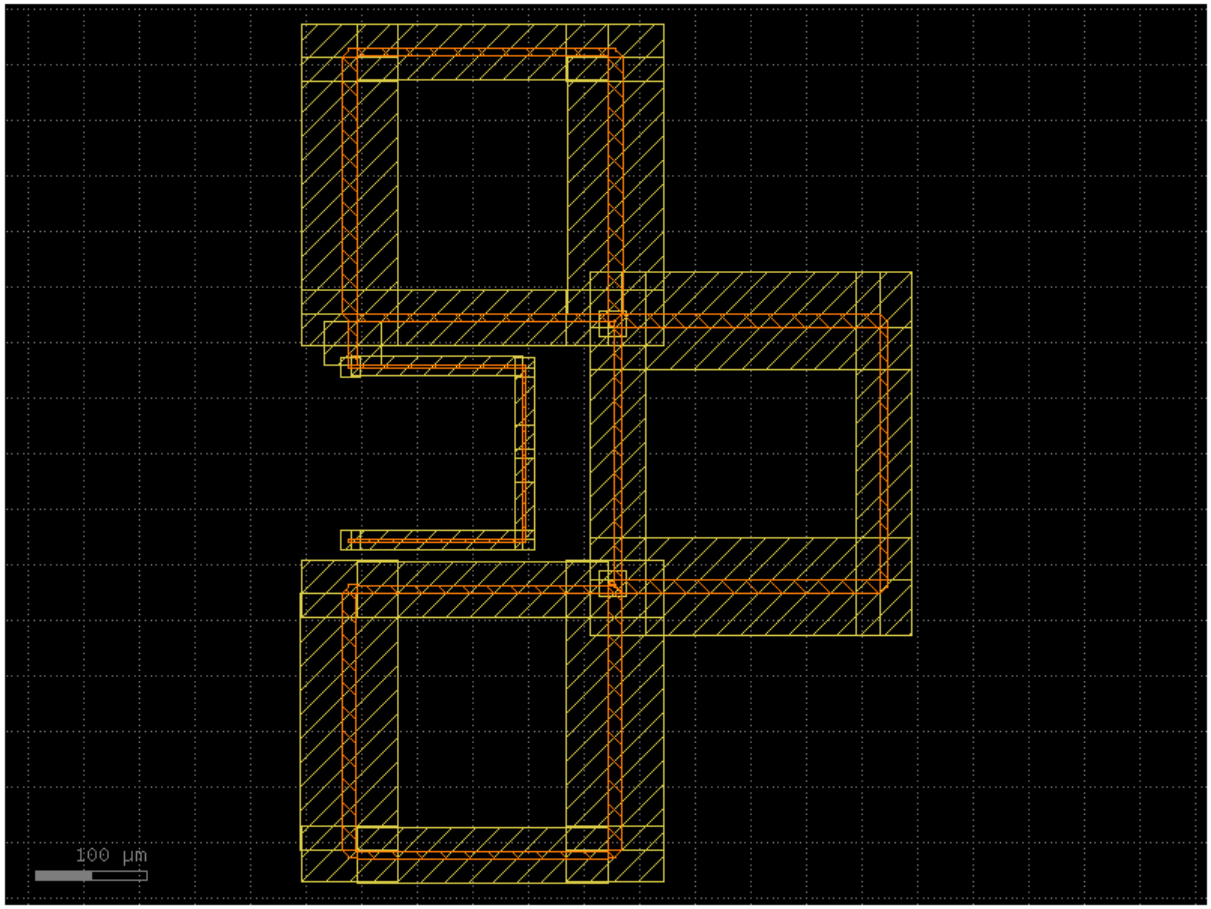

In [21]:
```
connection_wpd_blc_bot_ref = c.add_ref(connection_wpd_blc)
connection_wpd_blc_bot_ref.connect("e1", blc_2_ref.ports["e4"])

wpd_ref.connect("e2", connection_wpd_blc_bot_ref.ports["e2"])

c.plot()
```

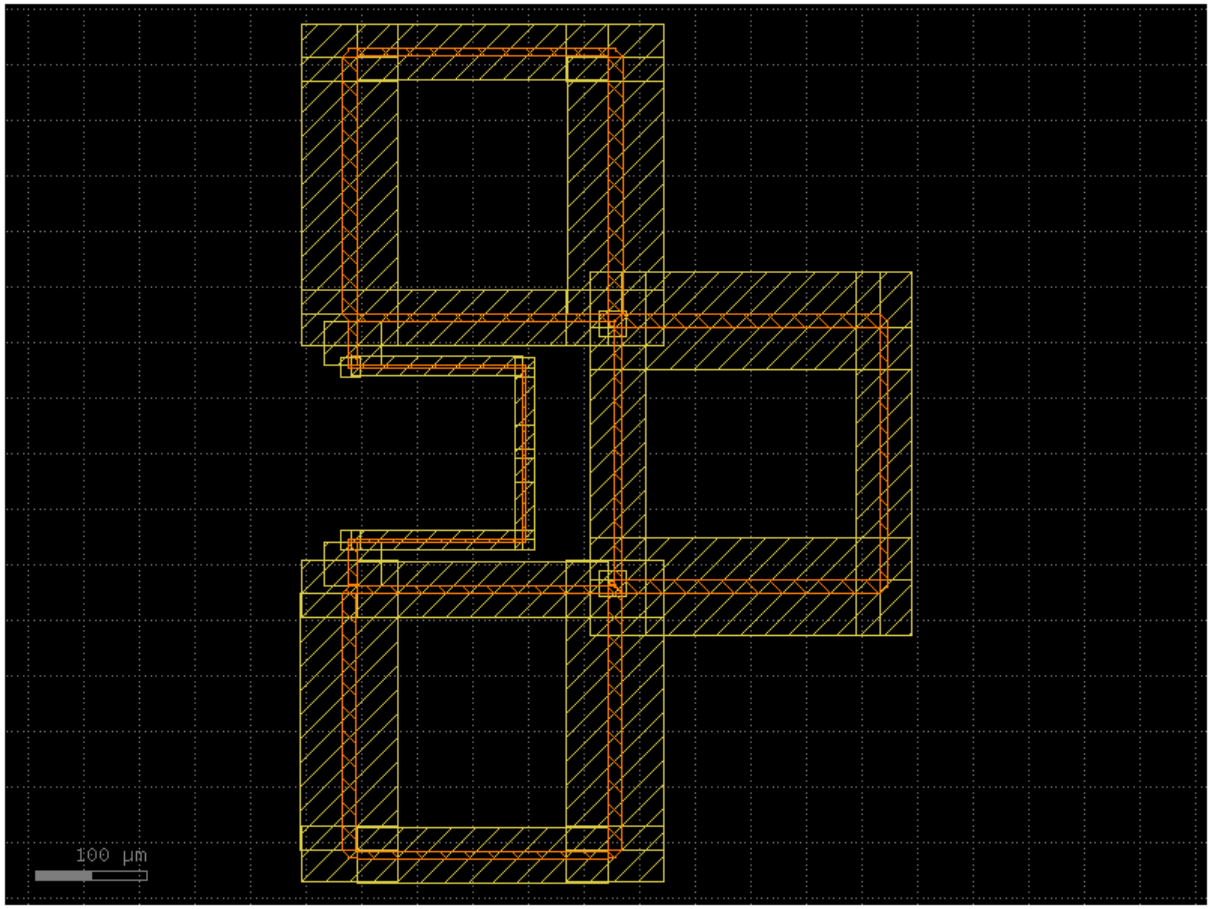

Hairpin Coupled-Line Bandpass Filter Design

The third and last RF device to be created is a Hairpin Coupled-Line Bandpass Filter (BPF) with the above-defined filter parameters. The BPF:

- is a custom add-on to the IHP-Open-PDK GDSFactory version integrated by us.
- is automatically generated from the frequency `f` and relative permittivity `e_r`.
- provides the LO input to the six-port network.
- provides frequency selectivity to the LO input.
- uses inter-digital coupling (hairpin structure) for compact size.
- connects to the WPD input through a connection line segment.
- scales all dimensions automatically with the operating frequency defined above.

In [22]:
```
bandpass_filter = ihp.cells.hairpin_coupled_line_bandpass_filter(
    frequency=f,
    bandwidth=bandwidth,
    order=order,
    filter_type=filter_type,
    ripple_dB=ripple_dB,
    connection_length=connection_length_bpf,
    signal_cross_section=signal_cross_section,
    ground_cross_section=ground_cross_section,
    Z0=Z0,
    e_r=e_r,
)

bandpass_filter_ref = c.add_ref(bandpass_filter)
bandpass_filter.plot()
```

```
Calculated width: 7.2 um for Z0: 50 ohm
Calculated width: 7.2 um for Z0: 50 ohm
Calculated width: 7.2 um for Z0: 50 ohm
Calculated width: 7.13 um for Z0: 50.25 ohm
Calculated Z0: 50.26863690347976 ohm for width: 7.13 um
Calculated width: 7.2 um for Z0: 50 ohm
Calculated width: 7.2 um for Z0: 50.0 ohm
Calculated Z0: 50.03094234385018 ohm for width: 7.2 um
Calculated width: 7.2 um for Z0: 50 ohm
2026-04-14 19:49:45.624 | INFO     | kfactory.utils.fill:fill_tiled:278 - done with calculating fill regions for Unnamed_27
```

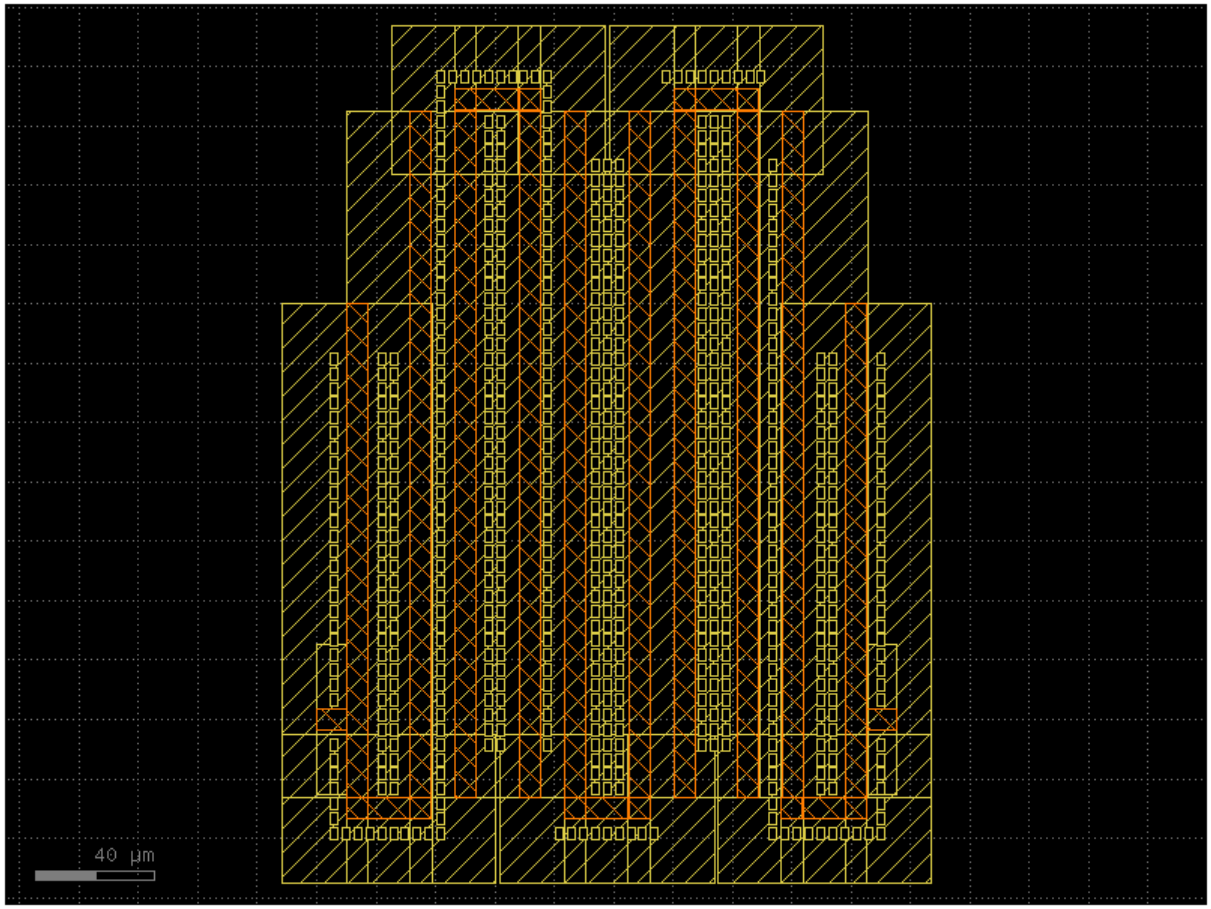

In [23]:
```
connection_bpf_wpd = c.add_ref(ihp.cells.tline(
    length=connection_length_bpf_wpd,
    signal_cross_section=signal_cross_section,
    ground_cross_section=ground_cross_section,
    Z0=Z0,
))

connection_bpf_wpd.connect("e1", wpd_ref.ports["e1"])
bandpass_filter_ref.connect("e1", connection_bpf_wpd.ports["e2"])

c.plot()
```

```
Calculated width: 7.2 um for Z0: 50 ohm
```

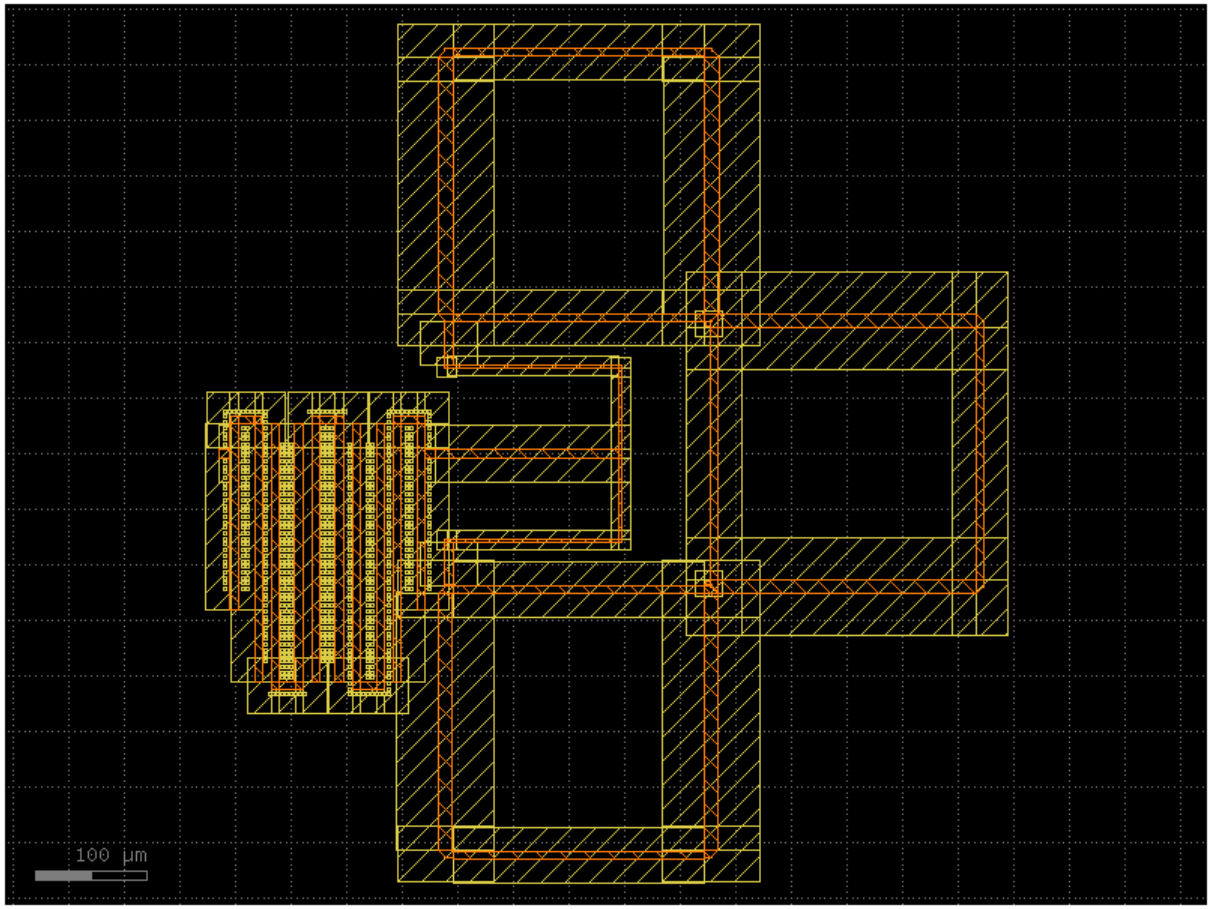

With the RF devices complete, the next step is to add a termination resistor to the bottom right port of BLC_3, which is required for proper six-port operation. To utilize this, a 50 Ω silicided poly resistor is created, which is connected to TopMetal2 via a proper VIA stack. In the end, Metal5 no-fill regions are added to reduce parasitic capacitance.

In [24]:
```
connection_blc_R_termination = ihp.cells.straight(
    length=30, # manual meassurement to fit the design
    cross_section=signal_cross_section,
    width=ihp.cells.waveguides._calculate_width_from_Z0(Z0=Z0, e_r=e_r, signal_cross_section=signal_cross_section, ground_cross_section=ground_cross_section),
)
connection_blc_R_termination_ref = c.add_ref(connection_blc_R_termination)
connection_blc_R_termination_ref.connect("e1", blc_3_ref.ports["e3"])

via_M1_TM2 = ihp.cells.via_stack(
    top_layer="TopMetal2",
    bottom_layer="Metal1",
    vn_columns=2,
    vn_rows=2,
```

```
    vt1_columns=2,
    vt1_rows=2,
    vt2_columns=1,
    vt2_rows=4,
)

via_M1_TM2.plot()
via_M1_TM2.ports["top"].orientation = 180
via_M1_TM2.ports["bottom"].orientation = 180
via_M1_TM2_ref = c.add_ref(via_M1_TM2)
via_M1_TM2_ref.connect("top", connection_blc_R_termination_ref.ports["e2"], allow_width_mismatch=True)
```

```
Calculated width: 7.2 um for Z0: 50 ohm
via_stack PyCell placed successfully and GDS written.
```

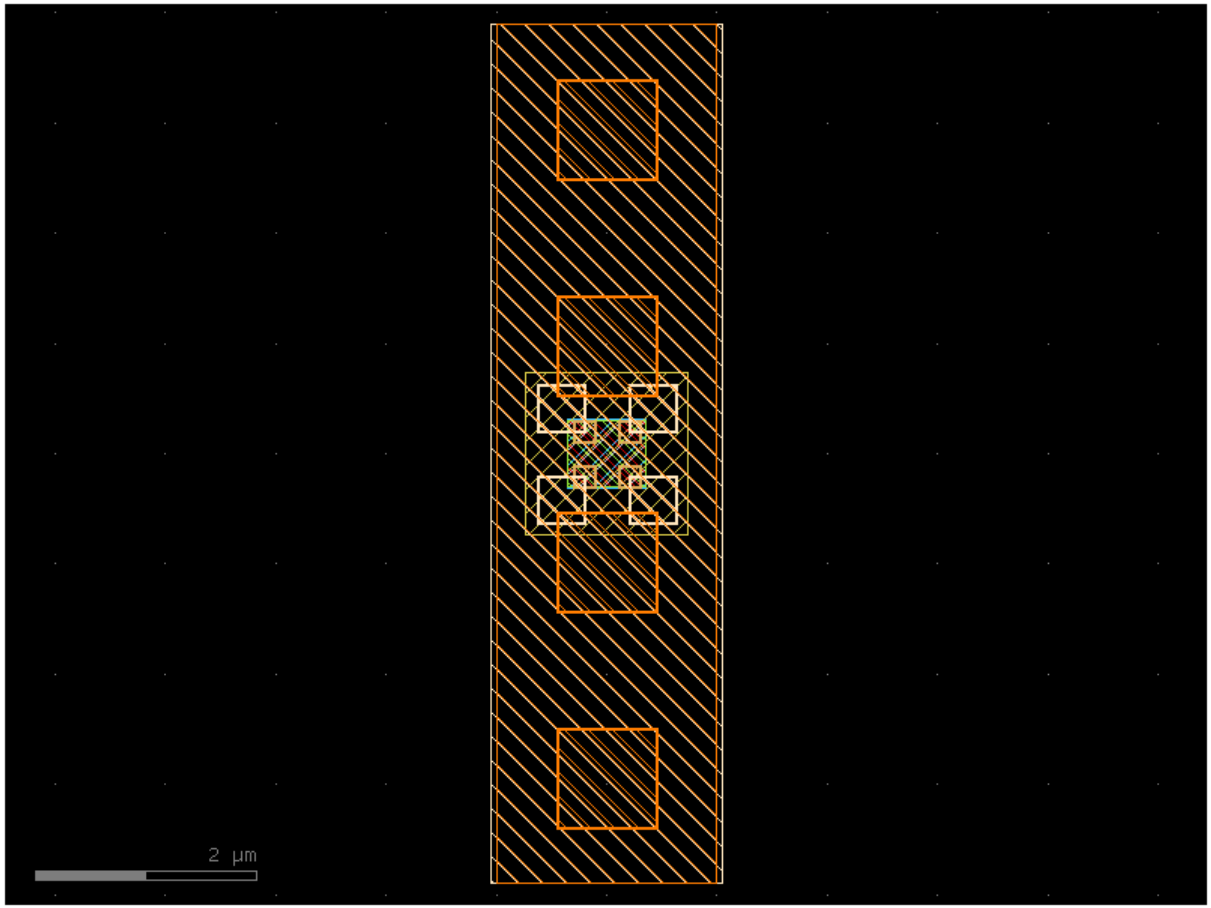

In [25]:
```
c.plot()
```

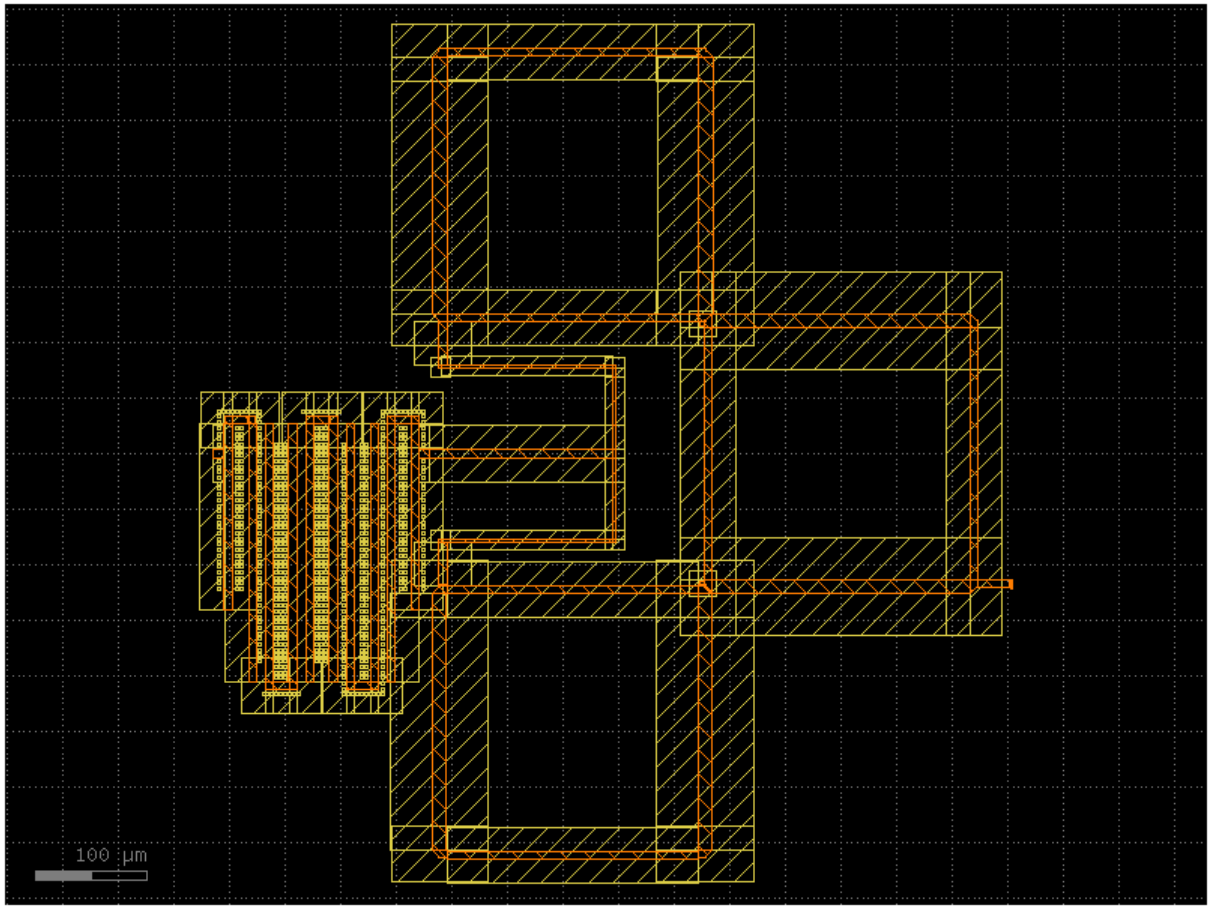

In [26]:
```
R_termination = ihp.cells.rsil(
    resistance=Z0,
    width=0.5,
    length=2.5,
)
R_termination.plot()
```

```
rsil PyCell placed successfully and GDS written.
```

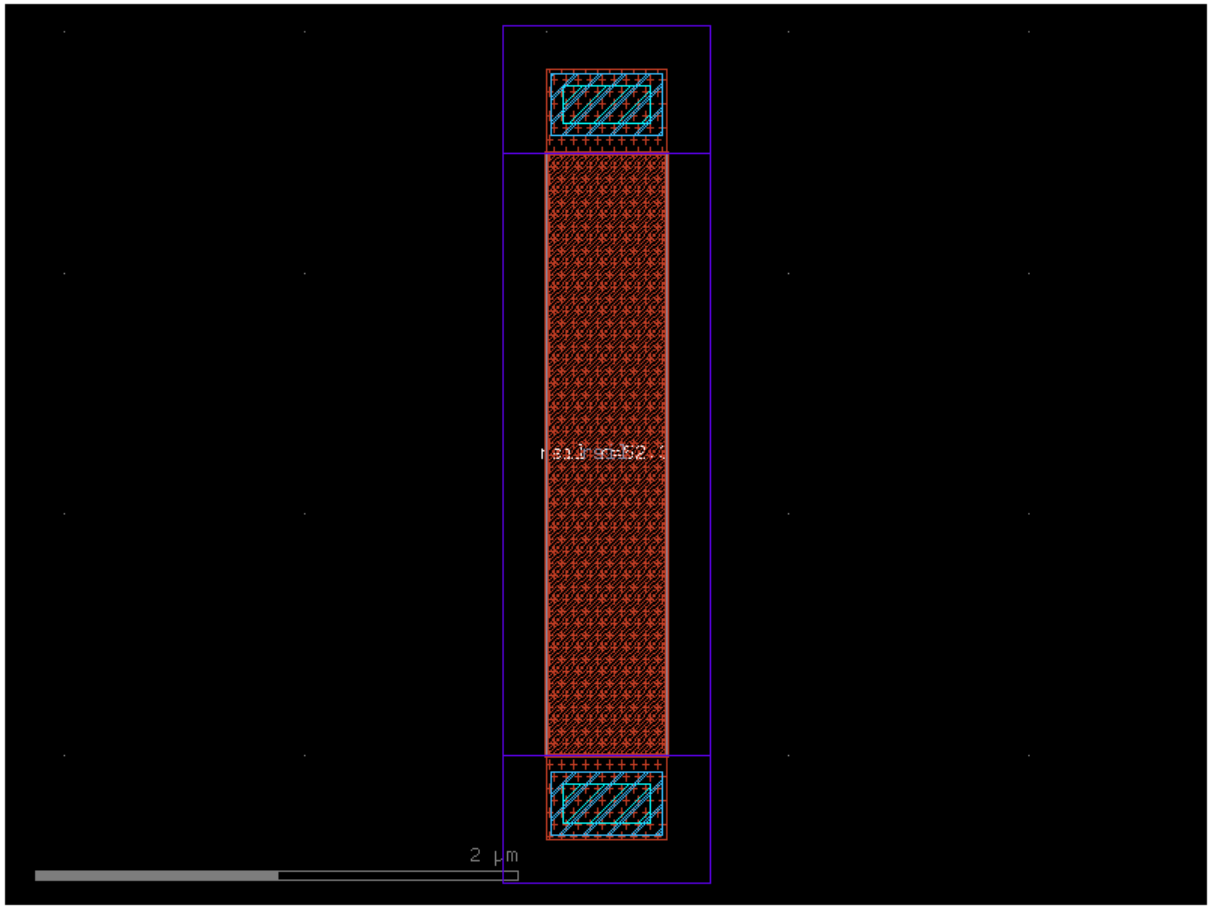

In [27]:
```
R_termination_ref = c.add_ref(R_termination)
R_termination_ref.connect("e1", via_M1_TM2_ref.ports["bottom"], allow_width_mismatch=True, allow_layer_mismatch=True)

via_M1_M5 = ihp.cells.via_stack(
    top_layer="Metal5",
    bottom_layer="Metal1",
    vn_columns=2,
    vn_rows=2,
)
via_M1_M5.ports["top"].orientation = 180
via_M1_M5.ports["bottom"].orientation = 0
via_M1_M5_ref = c.add_ref(via_M1_M5)
via_M1_M5_ref.connect("bottom", R_termination_ref.ports["e2"], allow_width_mismatch=True, allow_layer_mismatch=True)

connection_R_termination_vss = ihp.cells.straight(
    length=10, # manual meassurement to fit the design
    cross_section=ground_cross_section,
```

```
    width=2, # manual meassurement to fit the design
)
connection_R_termination_vss_ref = c.add_ref(connection_R_termination_vss)
connection_R_termination_vss_ref.connect("e1", via_M1_M5_ref.ports["top"], allow_width_mismatch=True, allow_layer_mismatch=True)

c.plot()
```

```
via_stack PyCell placed successfully and GDS written.
```

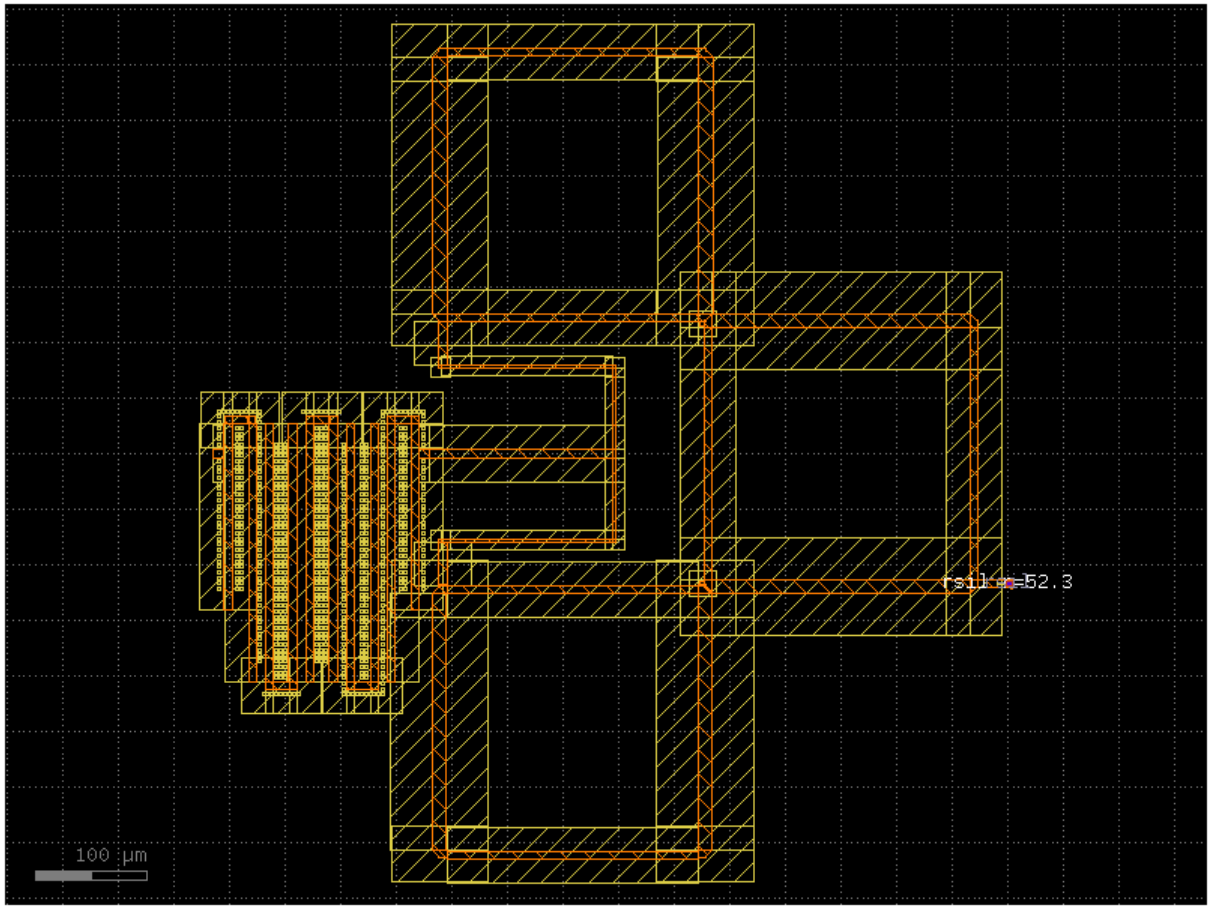

In [28]:
```
# r termination metal5 nofill
c.add_ref(gf.components.rectangle(size=(connection_R_termination_vss_ref.xsize+20, connection_R_termination_vss_ref.ysize+20), layer=ihp.tech.LAYER.Metal5nofill)).center = cc

c.plot()
```

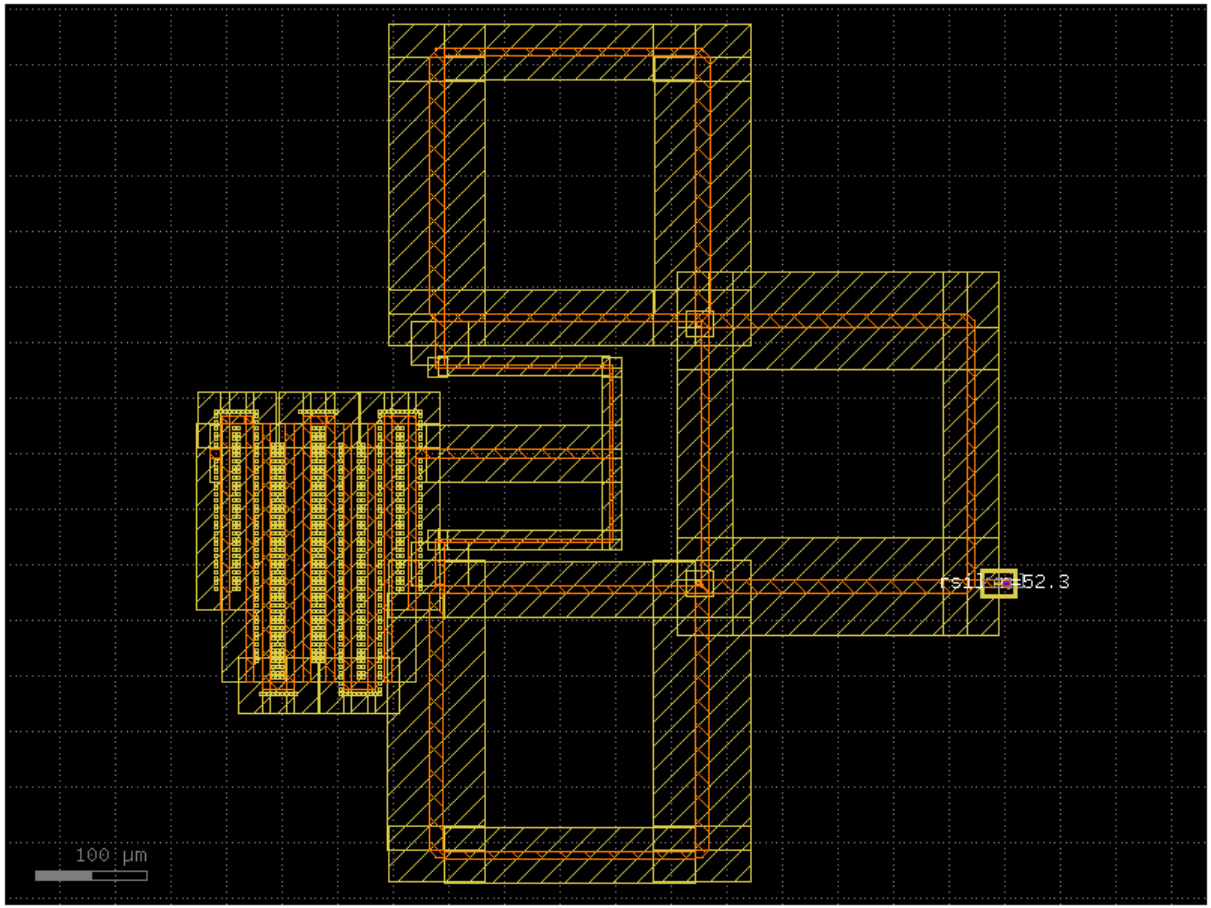

In [29]:
```
connection_bpd_pad = c.add_ref(ihp.cells.straight(
    length=32,
    cross_section=signal_cross_section,
    width=ihp.cells.waveguides._calculate_width_from_Z0(Z0=Z0, e_r=e_r, signal_cross_section=signal_cross_section, ground_cross_section=ground_cross_section),
))
connection_bpd_pad.connect("e1", bandpass_filter_ref.ports["e2"], allow_width_mismatch=True)

c.plot()
```

```
Calculated width: 7.2 um for Z0: 50 ohm
```

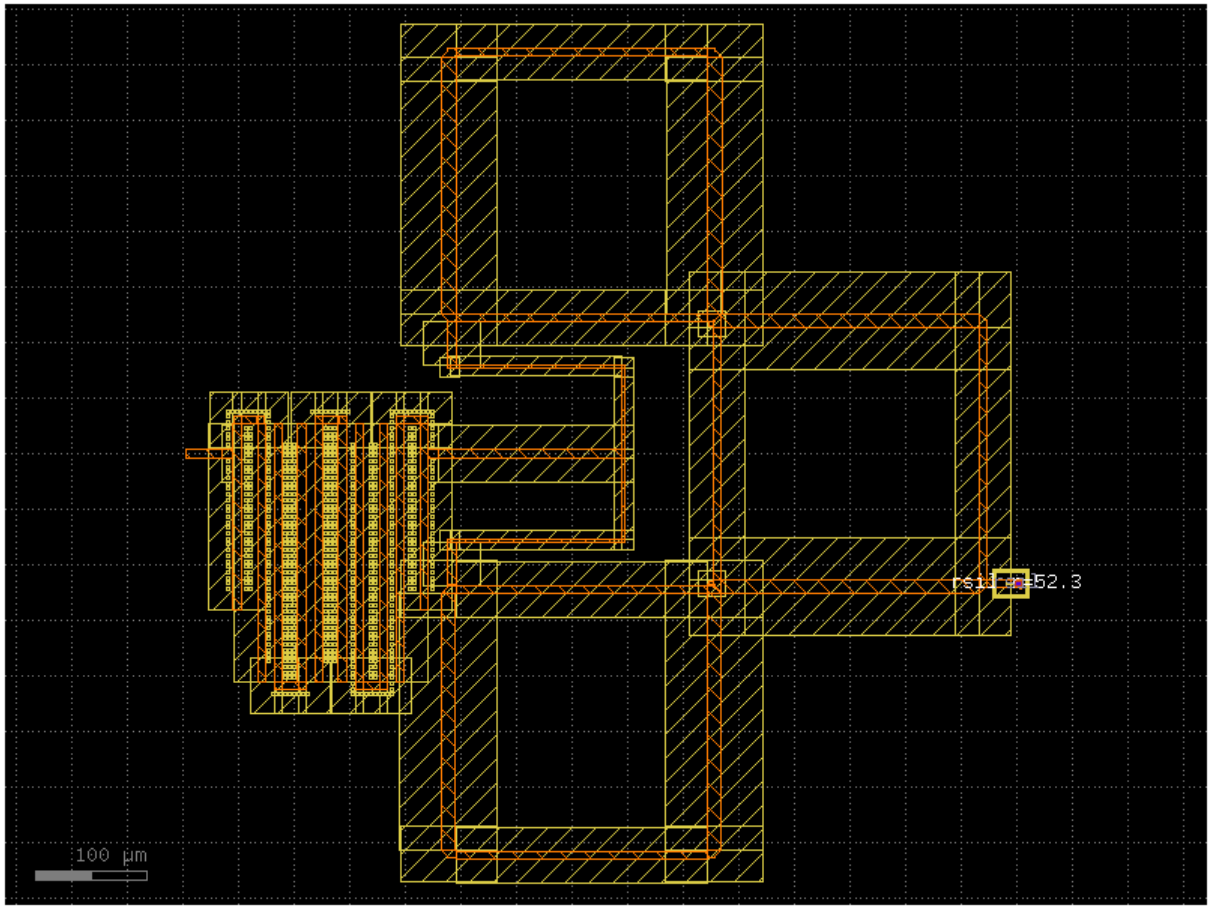

Probepads for LO Input

For the external LO input signal, a GSG (Ground-Signal-Ground) probepad array on the left side is added. This probepad:

- connects to the bandpass filter input path through a transmission line.
- provides controlled 50-ohm probing interface.
- includes a Metal5 no-fill region to minimize parasitic capacitance.

In [30]:
```
probe_left = c.add_ref(ihp.cells.bondpad_array(config="GSG", pitch= 125, width_ground=120, width_signal=65, length_signal=65, signal_cross_section="topmetal1_routing", ground
probe_left.center = bandpass_filter.ports["e2"].center
probe_left.xmax = bandpass_filter.ports["e2"].center[0]-15
probe_left.connect("e1", connection_bpd_pad.ports["e2"], allow_width_mismatch=True)
```

```
c.add_ref(gf.components.rectangle(size=(105, 105), layer=ihp.tech.LAYER.Metal5nofill)).center = probe_left.center
c.plot()
```

```
bondpad PyCell placed successfully and GDS written.
guardring PyCell placed successfully and GDS written.
bondpad PyCell placed successfully and GDS written.
```

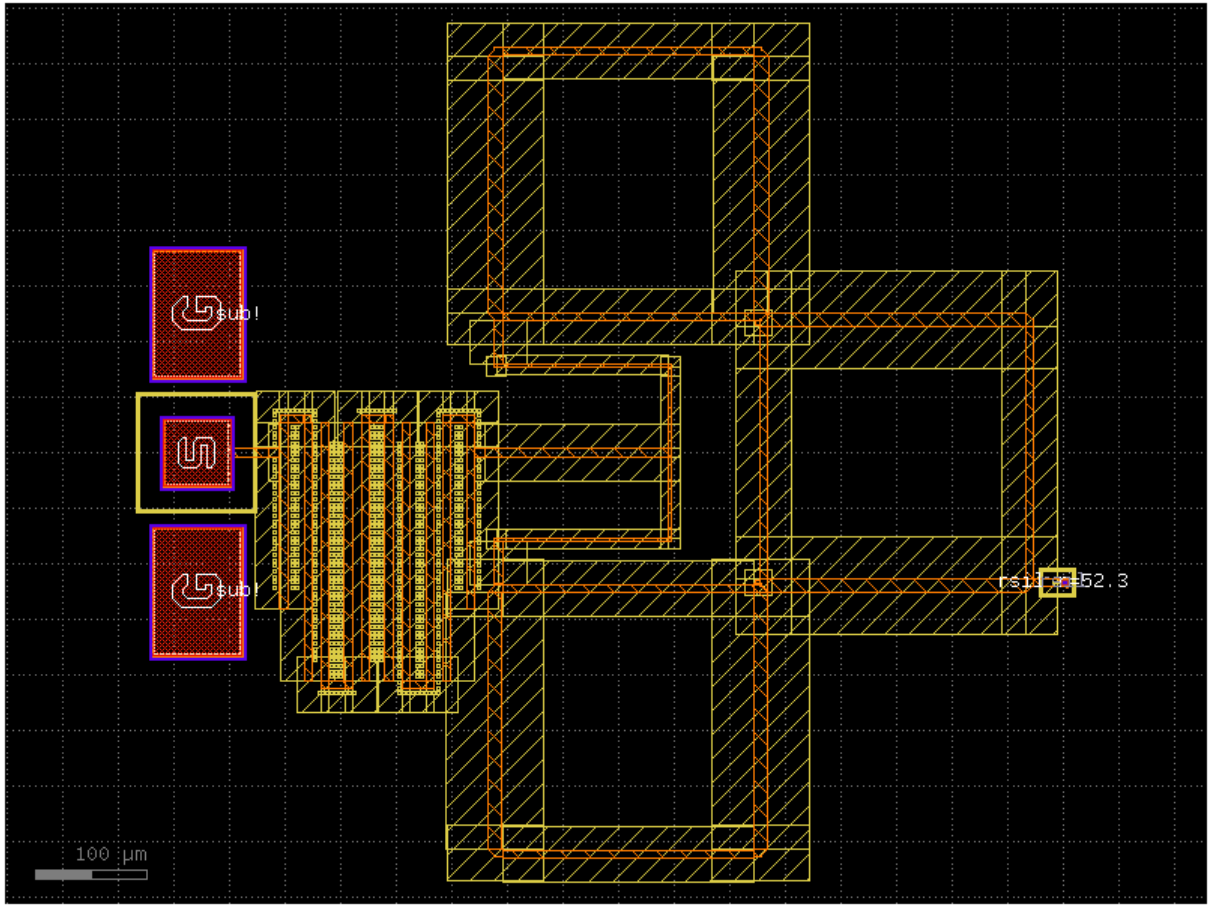

Probepads for RF Input

For the external RF input signal, a GSG (Ground-Signal-Ground) probepad array on the right side is added. This probepad:

- connects to the BLC_3 through a transmission line.
- is placed at the RF input node of the six-port network.
- includes a Metal5 no-fill region to minimize parasitic capacitance.

In [31]:
```
connection_blc_pad = c.add_ref(ihp.cells.straight(
    length=42,
    cross_section=signal_cross_section,
    width=ihp.cells.waveguides._calculate_width_from_Z0(Z0=Z0, e_r=e_r, signal_cross_section=signal_cross_section, ground_cross_section=ground_cross_section),
))
connection_blc_pad.connect("e1", blc_3_ref.ports["e2"])

# probe pads right
probe_right = c.add_ref(ihp.cells.bondpad_array(config="GSG", pitch= 125, width_ground=125, width_signal=65, length_signal=65, signal_cross_section="topmetal1_routing", grour
probe_right.connect("e1", connection_blc_pad.ports["e2"], allow_width_mismatch=True)

c.add_ref(gf.components.rectangle(size=(105, 105), layer=ihp.tech.LAYER.Metal5nofill)).center = probe_right.center

c.plot()
```

```
Calculated width: 7.2 um for Z0: 50 ohm
bondpad PyCell placed successfully and GDS written.
guardring PyCell placed successfully and GDS written.
```

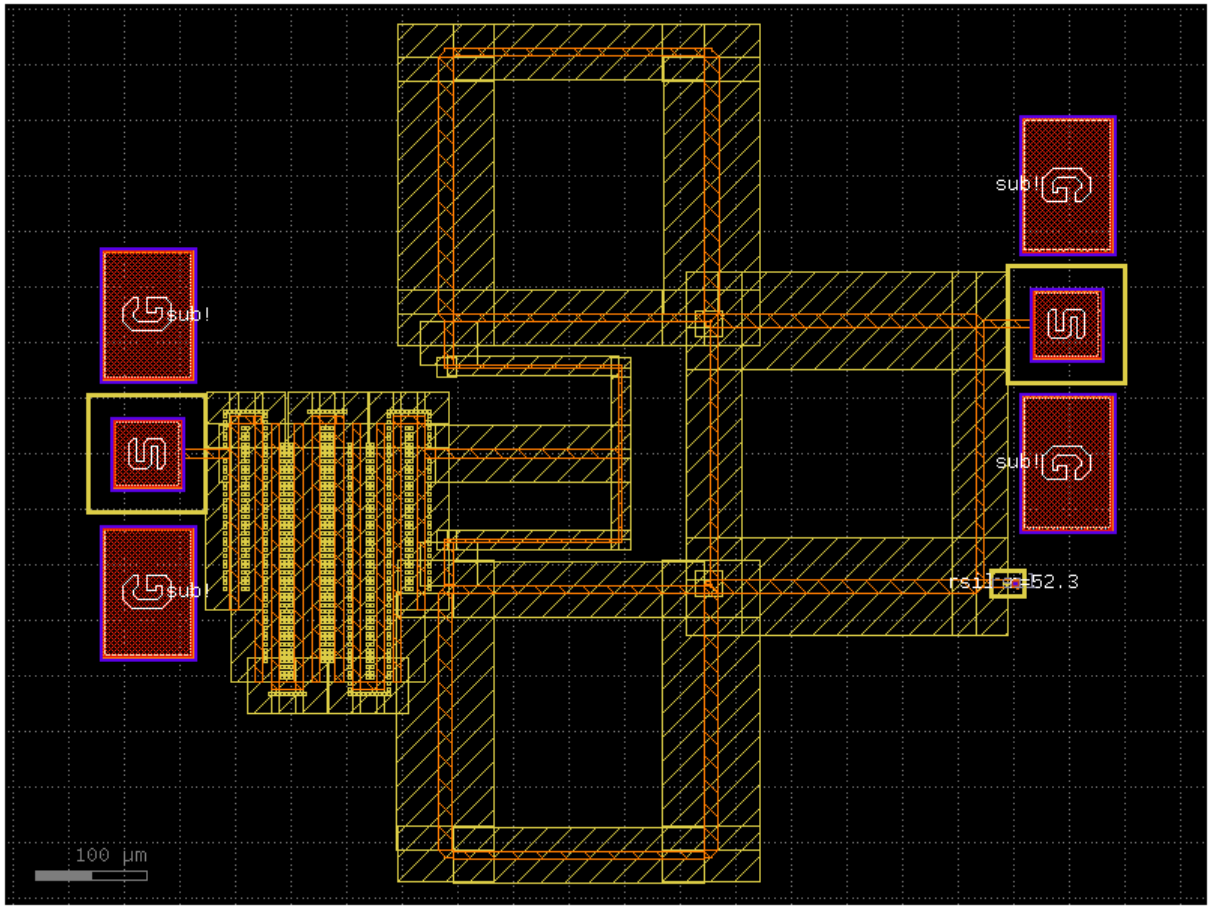

Measurement Bondpads for Power Detectors

The RF network is now completed, but the six-port outputs feed into the above-designed power detectors, which demodulate the signal for direct waveform sampling and measurements. Since we are dealing with "low" frequency signals now, we can add bondpads instead of probepads, which are then bonded to a PCB for convenient measurement setup.

The top and bottom bondpad arrays are arranged as an SSGSGSS configuration and have the following pinout: VREF, VOUT, VSS, VDD, VSS, VOUT, VREF This means that per bondpad array, two power detectors are connected. Metal5 rectangles are placed around each signal bondpad to minimize parasitic capacitance.

In [32]:
```
# probe pads top
_ = c.center
probe_top = c.add_ref(ihp.cells.bondpad_array(config="SSGSGSS", signal_cross_section="topmetal1_routing", ground_cross_section="metal1_routing", ground_connection='psub'))
probe_top.center = _
probe_top.ymax = c.ymax + 225
```

```
# no fill VDD
c.add_ref(gf.components.rectangle(size=(110, 110), layer=ihp.tech.LAYER.Metal5nofill)).center = probe_top.center

# no fill top
no_fill_top_left = c.add_ref(gf.components.rectangle(size=(85+125+25, 110), layer=ihp.tech.LAYER.Metal5nofill))
no_fill_top_left.xmin = probe_top.xmin-(110-85)/2
no_fill_top_left.ymin = probe_top.ymin-(110-85)/2

no_fill_top_right = c.add_ref(gf.components.rectangle(size=(85+125+25, 110), layer=ihp.tech.LAYER.Metal5nofill))
no_fill_top_right.xmax = probe_top.xmax+(110-85)/2
no_fill_top_right.ymin = probe_top.ymin-(110-85)/2

c.plot()
```

```
bondpad PyCell placed successfully and GDS written.
bondpad PyCell placed successfully and GDS written.
guardring PyCell placed successfully and GDS written.
```

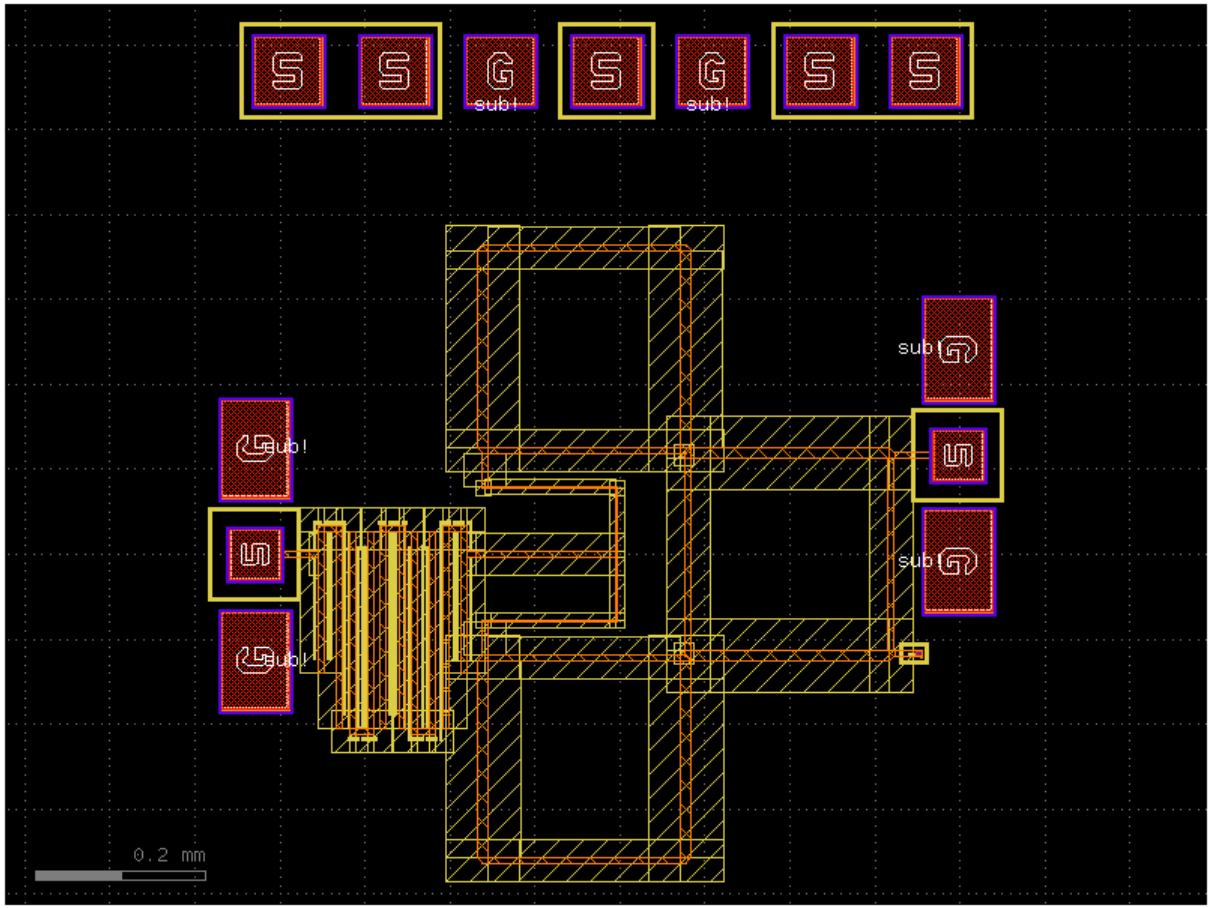

In [33]:
```
# probe pads bottom
probe_bottom = c.add_ref(ihp.cells.bondpad_array(config="SSGSGSS", signal_cross_section="topmetal1_routing", ground_cross_section="metal1_routing", ground_connection='psub'))
probe_bottom.center = _
probe_bottom.ymin = c.ymin - 225

# no fill VDD
c.add_ref(gf.components.rectangle(size=(110, 110), layer=ihp.tech.LAYER.Metal5nofill)).center = probe_bottom.center

# no fill bottom
no_fill_bottom_left = c.add_ref(gf.components.rectangle(size=(85+125+25, 110), layer=ihp.tech.LAYER.Metal5nofill))
no_fill_bottom_left.xmin = probe_bottom.xmin-(110-85)/2
no_fill_bottom_left.ymin = probe_bottom.ymin-(110-85)/2

no_fill_bottom_right = c.add_ref(gf.components.rectangle(size=(85+125+25, 110), layer=ihp.tech.LAYER.Metal5nofill))
no_fill_bottom_right.xmax = probe_bottom.xmax+(110-85)/2
no_fill_bottom_right.ymin = probe_bottom.ymin-(110-85)/2

c.plot()
```

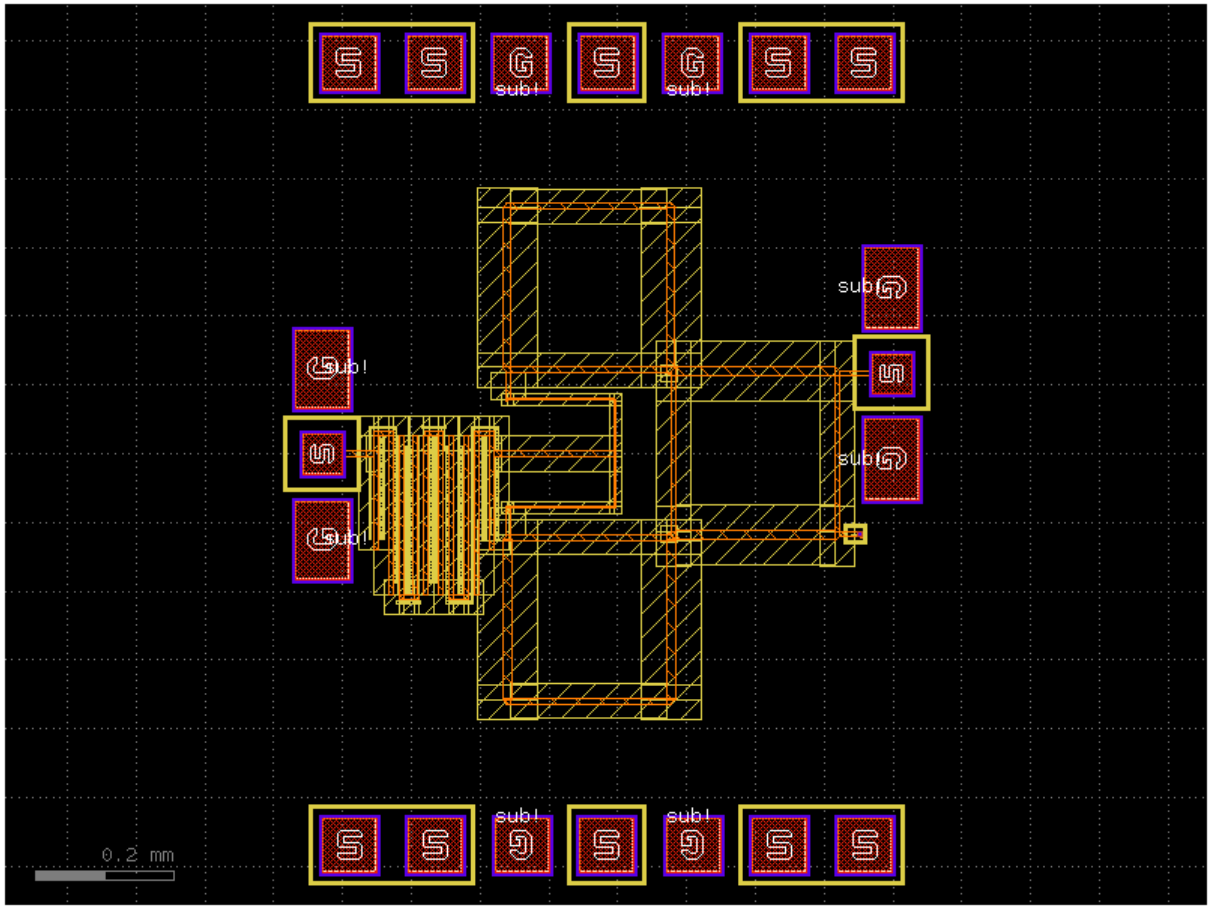

Instantiate Power Detector Module

An instance of the above-defined power detector module (powdet_sbd) is created. This detector will be used as the base template for all four detector channels on the chip.

In [34]:
```
pd = powdet_sbd()
pd.plot()
```

```
via_stack PyCell placed successfully and GDS written.
cmim PyCell placed successfully and GDS written.
via_stack PyCell placed successfully and GDS written.
schottky PyCell placed successfully and GDS written.
rsil PyCell placed successfully and GDS written.
via_stack PyCell placed successfully and GDS written.
nmos PyCell placed successfully and GDS written.
via_stack PyCell placed successfully and GDS written.
via_stack PyCell placed successfully and GDS written.
via_stack PyCell placed successfully and GDS written.
via_stack PyCell placed successfully and GDS written.
via_stack PyCell placed successfully and GDS written.
via_stack PyCell placed successfully and GDS written.
via_stack PyCell placed successfully and GDS written.
pmos PyCell placed successfully and GDS written.
via_stack PyCell placed successfully and GDS written.
via_stack PyCell placed successfully and GDS written.
via_stack PyCell placed successfully and GDS written.
via_stack PyCell placed successfully and GDS written.
via_stack PyCell placed successfully and GDS written.
via_stack PyCell placed successfully and GDS written.
rppd PyCell placed successfully and GDS written.
cmim PyCell placed successfully and GDS written.
via_stack PyCell placed successfully and GDS written.
via_stack PyCell placed successfully and GDS written.
via_stack PyCell placed successfully and GDS written.
rhigh PyCell placed successfully and GDS written.
via_stack PyCell placed successfully and GDS written.
via_stack PyCell placed successfully and GDS written.
via_stack PyCell placed successfully and GDS written.
via_stack PyCell placed successfully and GDS written.
via_stack PyCell placed successfully and GDS written.
```

name	width	orientation	layer	center	port_type
vout	0.7	90.0	Metal4drawing (50/0)	(7.37, 40.84)	electrical
vref	2.0	90.0	Metal3drawing (30/0)	(5.47, 48.68)	electrical
rfin	7.78	270.0	TopMetal2drawing (134/0)	(0.0, 0.0)	electrical
vss	11.2	90.0	Metal5drawing (67/0)	(70.32000000000001, 79.8)	electrical
vdd	10.08	90.0	TopMetal1drawing (126/0)	(23.44, 79.8)	electrical

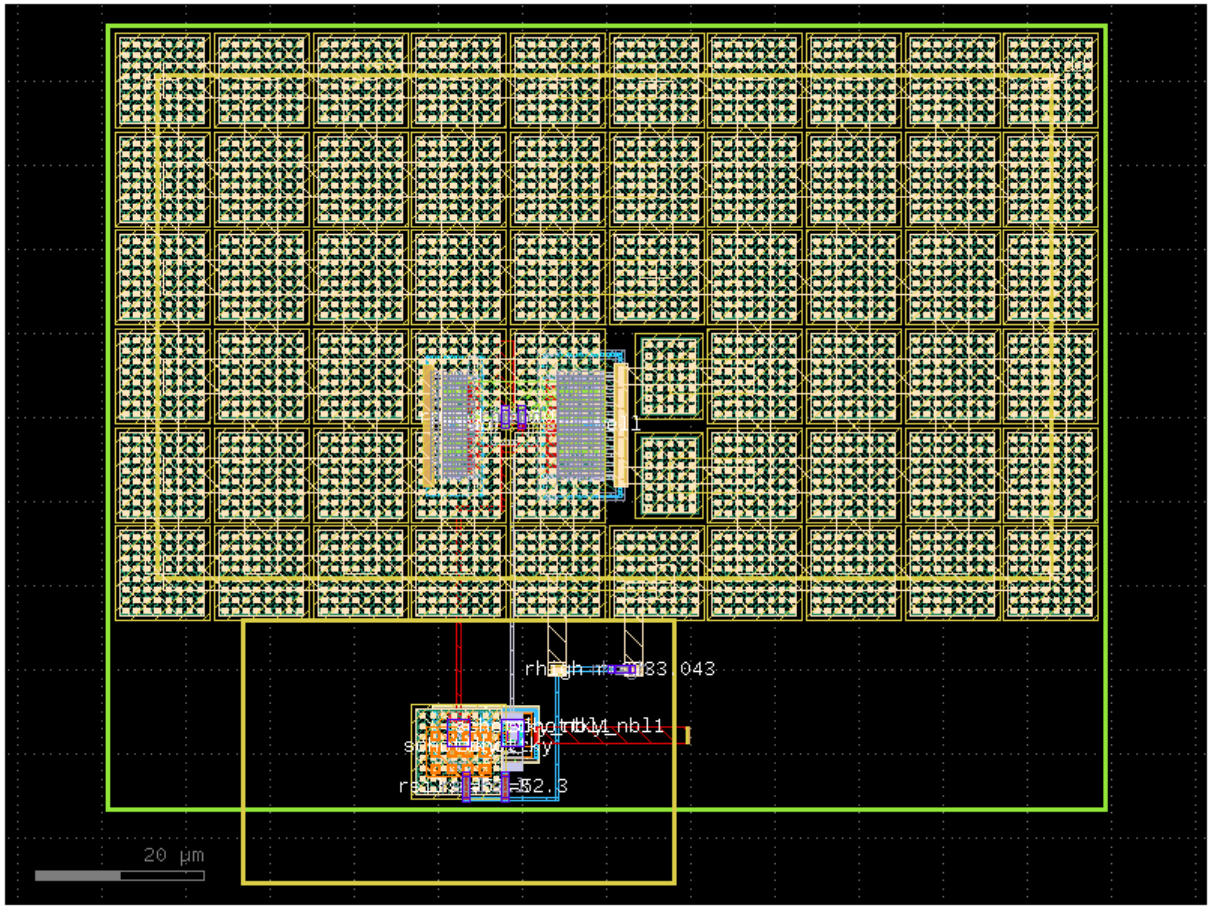

Place and Connect First Power Detector (PD1)

PD1 is instantiated using a mirrored detector variant and is placed by connectivity:

- Create a short RF interconnect line (`connection_rfin`)
- Connect that line to `blc_1_ref` port `e2`
- Attach PD1 `rfin` to the interconnect output

This anchors the PD1 location from the RF topology and keeps placement robust to geometry changes.

In [35]:
```
pd1_ref = c.add_ref(pd).mirror_x()
connection_rfin = ihp.cells.straight(
    length=wavelength/22,
    cross_section=signal_cross_section,
```

```
    width=ihp.cells.waveguides._calculate_width_from_Z0(Z0=Z0, e_r=e_r, signal_cross_section=signal_cross_section, ground_cross_section=ground_cross_section),
)
connection_rfin_ref = c.add_ref(connection_rfin)
connection_rfin_ref.connect("e1", blc_1_ref.ports["e2"])
pd1_ref.connect("rfin", connection_rfin_ref.ports["e2"], allow_width_mismatch=True)
c.plot()
```

```
Calculated width: 7.2 um for Z0: 50 ohm
```

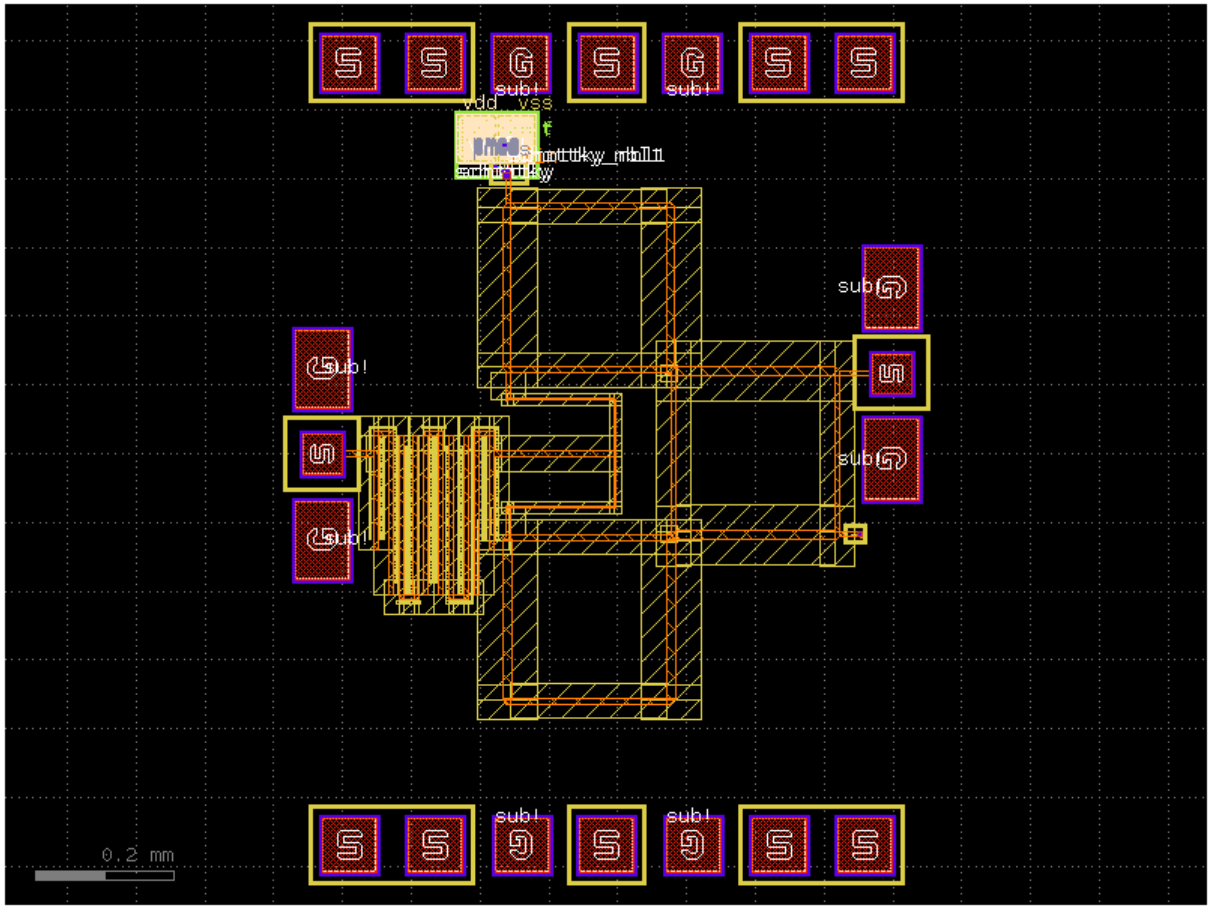

PD1 is now topology-placed via RF port connections. Next, route its supply and output nets to the top bondpads.

The first step connects PD1 `vdd` using the GDSFactory built-in electrical bundle router.

In [36]:
```
route_pd1_vdd = gf.routing.route_bundle_electrical(
    component=c,
    ports1=[pd1_ref.ports["vdd"]],
    ports2=[probe_top.ports["e4"]],
    route_width=8,    # adjust for thicker connections
```

```
    layer=ihp.tech.LAYER.TopMetal1drawing,
    start_straight_length=10,
    allow_layer_mismatch=True,
    allow_width_mismatch=True,
    auto_taper=False,
    separation=0,
)
c.plot()
```

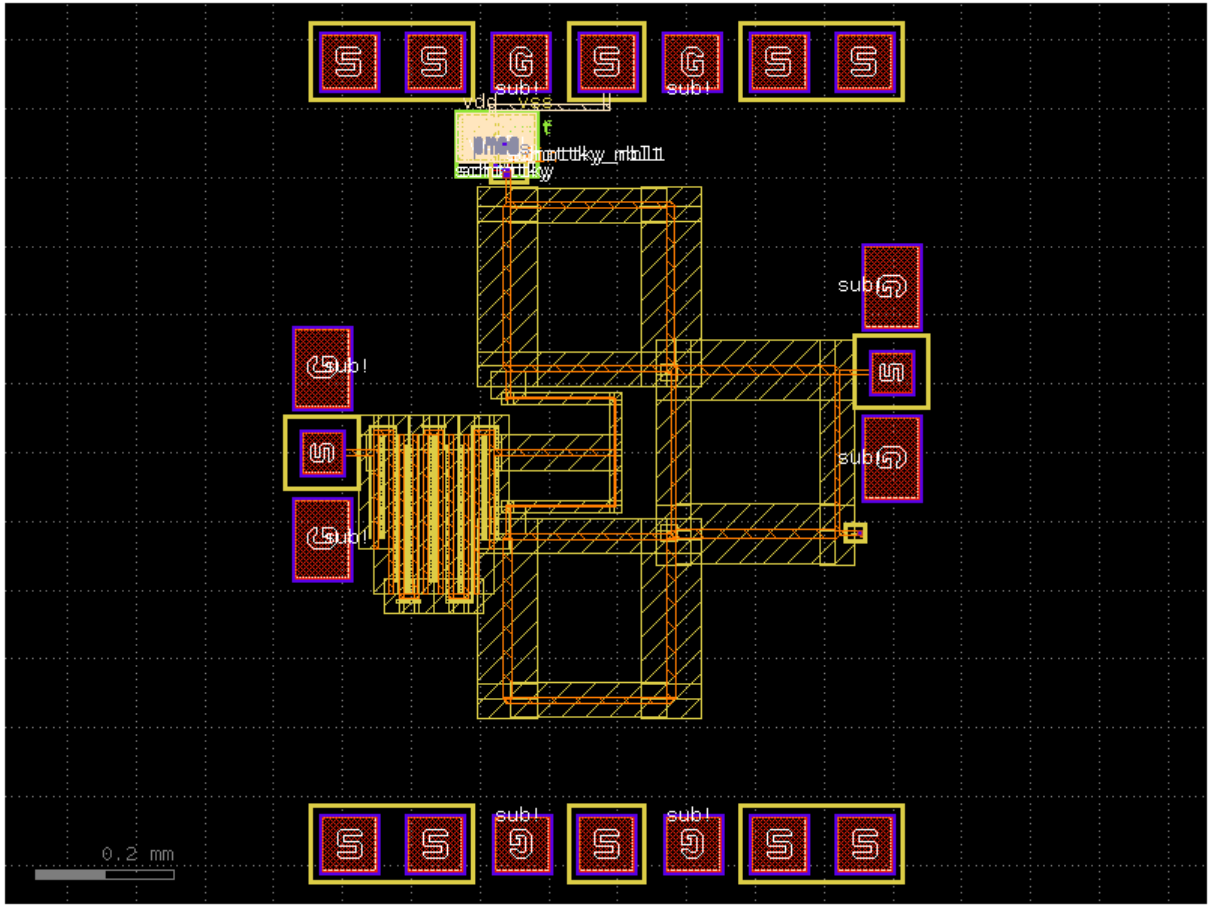

Next, PD1 `vss` is connected to the top bondpad using a Metal5 electrical route with a straight lead for clean routing.

In [37]:
```
route_pd1_vss = gf.routing.route_bundle_electrical(
    component=c,
    ports1=[pd1_ref.ports["vss"]],
    ports2=[probe_top.ports["e3"]],
    route_width=2,    # adjust for thicker connections
    layer=ihp.tech.LAYER.Metal5drawing,
```

```
    start_straight_length=10, # 10 or longer, to avoid routing through itself
    allow_layer_mismatch=True,
    allow_width_mismatch=True,
    auto_taper=False,
    separation=0,
)
c.plot()
```

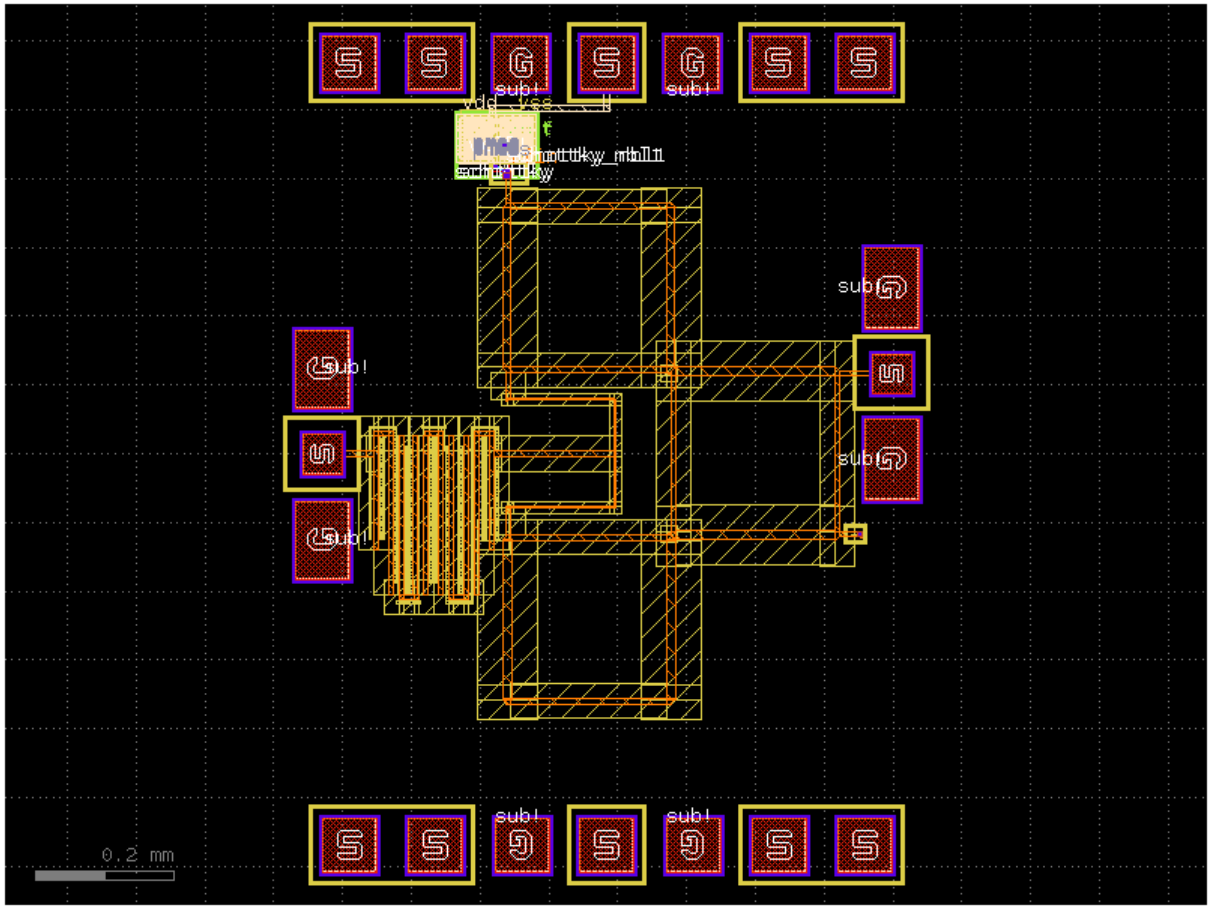

Afterwards, PD1 `vout` is connected to the top bondpad through a Metal4 route using a TopMetal1-to-Metal4 VIA stack.

In [38]:
```
via_M4_TM1 = ihp.cells.via_stack(
    top_layer="TopMetal1",
    bottom_layer="Metal4",
    vn_columns=10,
    vn_rows=3,
    vt1_columns=5,
    vt1_rows=1,
```

```
)
via_M4_TM1.ports["top"].orientation = 90
via_M4_TM1.ports["bottom"].orientation = 270
via_M4_TM1_ref = c.add_ref(via_M4_TM1)
via_M4_TM1_ref.connect("top", probe_top.ports["e2"], allow_width_mismatch=True, allow_layer_mismatch=True)
via_M4_TM1_ref.move((0, via_M4_TM1_ref.ysize/2))
route_pd1_vout = gf.routing.route_bundle_electrical(
    component=c,
    ports1=[pd1_ref.ports["vout"]],
    ports2=[via_M4_TM1_ref.ports["bottom"]],
    route_width=4,    # adjust for thicker connections
    layer=ihp.tech.LAYER.Metal4drawing,
    start_straight_length=10, # 10 or longer, to avoid routing through itself
    allow_layer_mismatch=True,
    allow_width_mismatch=True,
    auto_taper=False,
    separation=0,
)
c.plot()
```

```
via_stack PyCell placed successfully and GDS written.
```

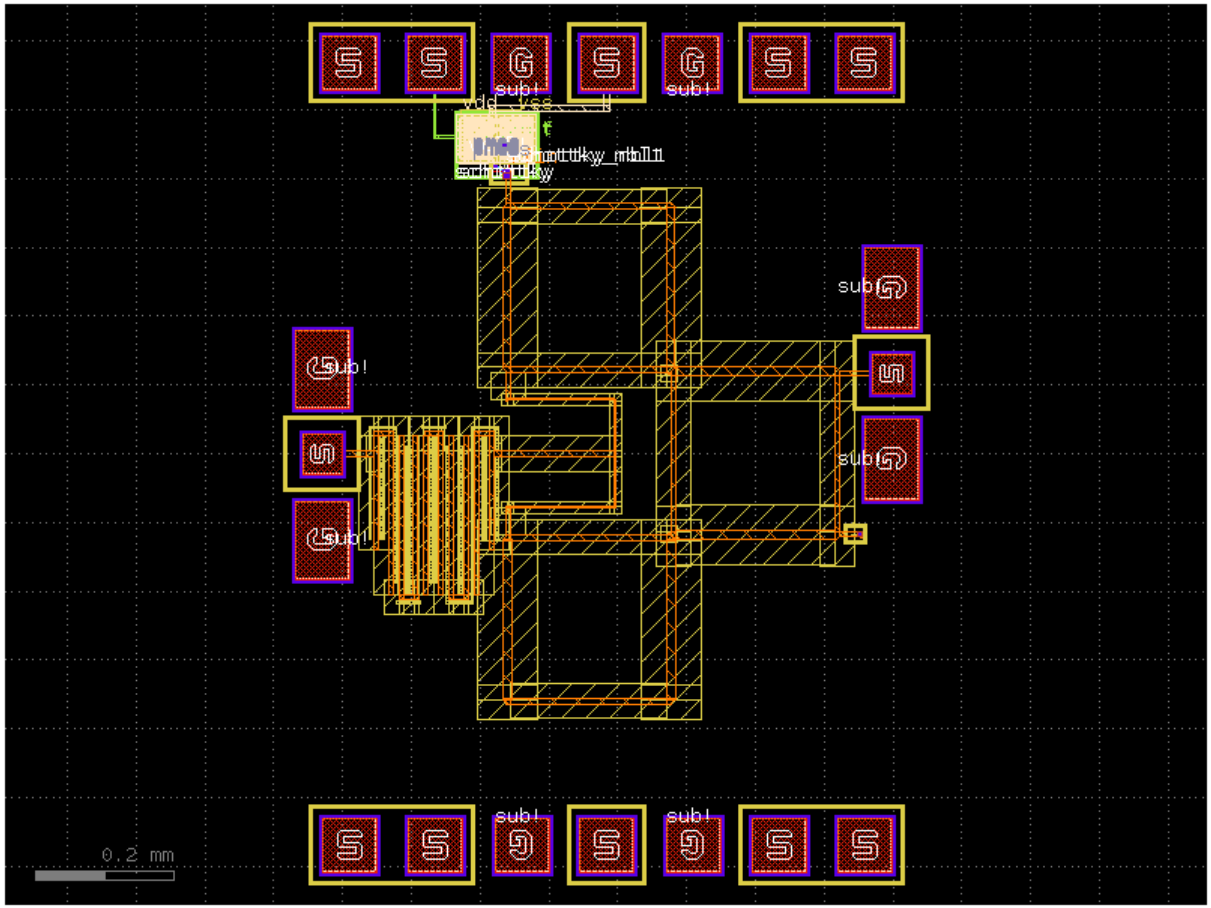

Finally, PD1 `vref` is connected to the top bondpad through a Metal3 route using a TopMetal1-to-Metal3 VIA stack.

In [39]:
```
via_M3_TM1 = ihp.cells.via_stack(
    top_layer="TopMetal1",
    bottom_layer="Metal3",
    vn_columns=10,
    vn_rows=3,
    vt1_columns=5,
    vt1_rows=1,
)
via_M3_TM1.ports["top"].orientation = 90
via_M3_TM1.ports["bottom"].orientation = 270
via_M3_TM1_ref = c.add_ref(via_M3_TM1)
via_M3_TM1_ref.connect("top", probe_top.ports["e1"], allow_width_mismatch=True, allow_layer_mismatch=True)
via_M3_TM1_ref.move((0, via_M3_TM1_ref.ysize/2))
route_pd1_vref = gf.routing.route_bundle_electrical(
    component=c,
```

```
    ports1=[pd1_ref.ports["vref"]],
    ports2=[via_M3_TM1_ref.ports["bottom"]],
    route_width=4,    # adjust for thicker connections
    layer=ihp.tech.LAYER.Metal3drawing,
    start_straight_length=10, # 10 or longer, to avoid routing through itself
    allow_layer_mismatch=True,
    allow_width_mismatch=True,
    auto_taper=False,
    separation=0,
)
c.plot()
```

```
via_stack PyCell placed successfully and GDS written.
```

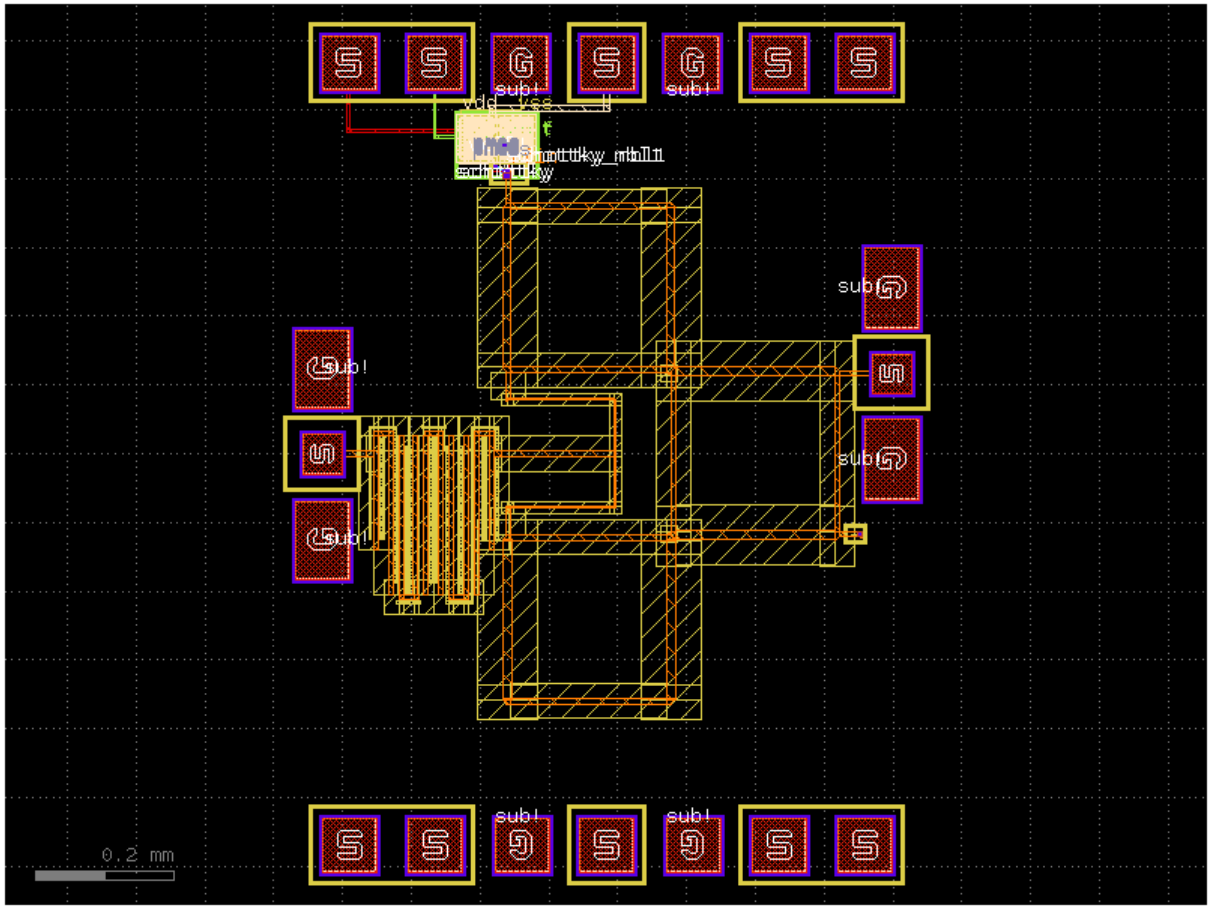

The RF and bias routing for PD1 is completed. Next, instantiate and route PD2 using the complementary orientation and adjacent BLC branch.

Place and Connect Second Power Detector (PD2)

PD2 is instantiated in its non-mirrored orientation and is placed by connectivity:

- Connect an RF interconnect from `blc_1_ref` port `e3` to PD2 `rfin`
- Route `vdd` and `vss` to top bondpads
- Route `vout` and `vref` through Metal4/Metal3 paths using via stacks to top bondpads

This keeps PD2 aligned with the surrounding network as dimensions scale.

In [40]:
```
pd2_ref = c.add_ref(pd)
connection_rfin_ref = c.add_ref(connection_rfin)
connection_rfin_ref.connect("e1", blc_1_ref.ports["e3"])
pd2_ref.connect("rfin", connection_rfin_ref.ports["e2"], allow_width_mismatch=True)

# vdd connection of pd2 to probe top
route_pd2_vdd = gf.routing.route_bundle_electrical(
    component=c,
    ports1=[pd2_ref.ports["vdd"]],
    ports2=[probe_top.ports["e4"]],
    route_width=8,    # adjust for thicker connections
    layer=ihp.tech.LAYER.TopMetal1drawing,
    start_straight_length=10,
    allow_layer_mismatch=True,
    allow_width_mismatch=True,
    auto_taper=False,
    separation=0,
)
# vss connection of pd2 to probe top
route_pd2_vss = gf.routing.route_bundle_electrical(
    component=c,
    ports1=[pd2_ref.ports["vss"]],
    ports2=[probe_top.ports["e5"]],
    route_width=2,    # adjust for thicker connections
    layer=ihp.tech.LAYER.Metal5drawing,
    start_straight_length=10, # 10 or longer, to avoid routing through itself
    allow_layer_mismatch=True,
    allow_width_mismatch=True,
    auto_taper=False,
    separation=0,
)
# vout connection of pd2 to probe top
via_M4_TM1_ref = c.add_ref(via_M4_TM1)
via_M4_TM1_ref.connect("top", probe_top.ports["e6"], allow_width_mismatch=True, allow_layer_mismatch=True)
via_M4_TM1_ref.move((0, via_M4_TM1_ref.ysize/2))
route_pd2_vout = gf.routing.route_bundle_electrical(
    component=c,
    ports1=[pd2_ref.ports["vout"]],
    ports2=[via_M4_TM1_ref.ports["bottom"]],
    route_width=4,    # adjust for thicker connections
    layer=ihp.tech.LAYER.Metal4drawing,
    start_straight_length=10, # 10 or longer, to avoid routing through itself
    allow_layer_mismatch=True,
    allow_width_mismatch=True,
```

```
    auto_taper=False,
    separation=0,
)
# vref connection of pd2 to probe top
via_M3_TM1_ref = c.add_ref(via_M3_TM1)
via_M3_TM1_ref.connect("top", probe_top.ports["e7"], allow_width_mismatch=True, allow_layer_mismatch=True)
via_M3_TM1_ref.move((0, via_M3_TM1_ref.ysize/2))
route_pd2_vref = gf.routing.route_bundle_electrical(
    component=c,
    ports1=[pd2_ref.ports["vref"]],
    ports2=[via_M3_TM1_ref.ports["bottom"]],
    route_width=4,    # adjust for thicker connections
    layer=ihp.tech.LAYER.Metal3drawing,
    start_straight_length=10, # 10 or longer, to avoid routing through itself
    allow_layer_mismatch=True,
    allow_width_mismatch=True,
    auto_taper=False,
    separation=0,
)

c.plot()
```

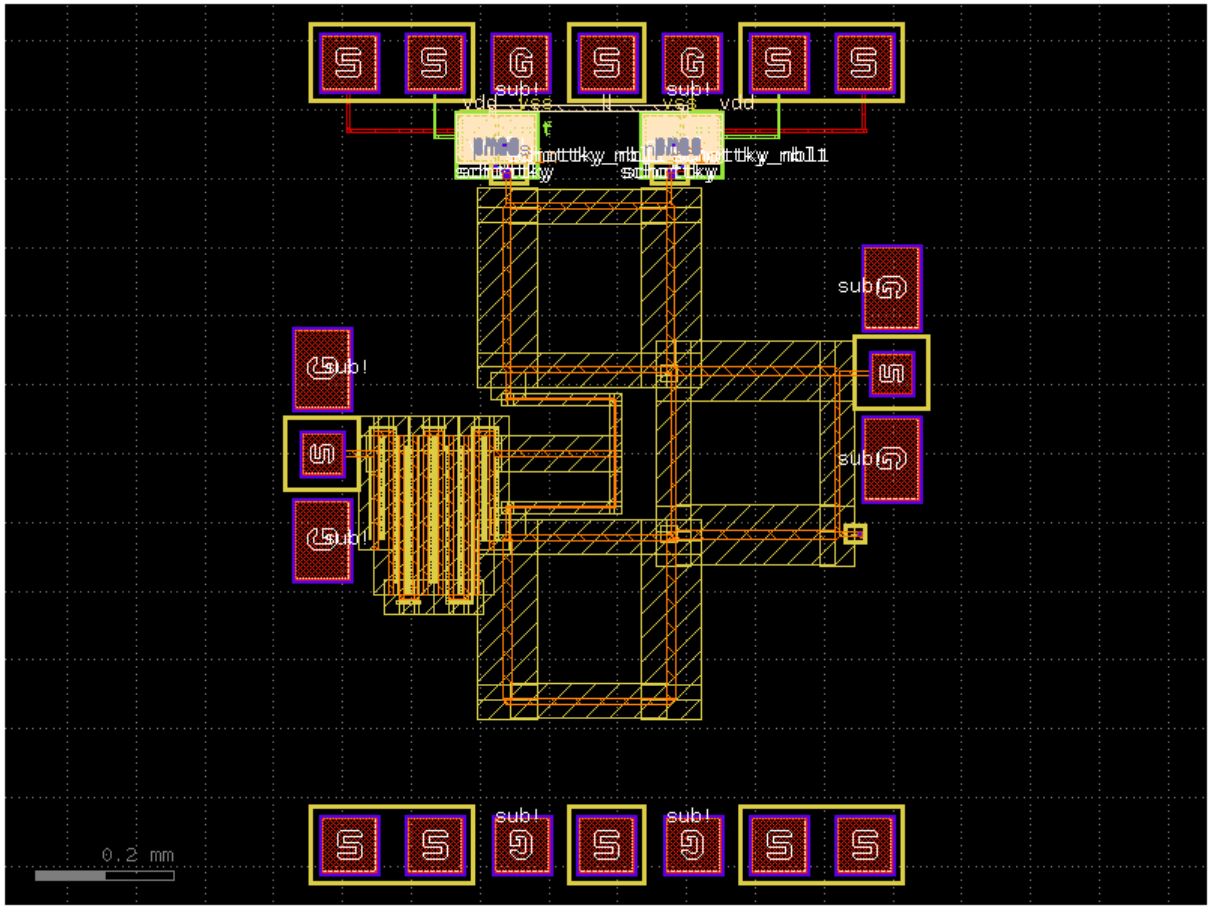

Place and Connect Third Power Detector (PD3)

PD3 is instantiated with both mirror operations (`mirror_y().mirror_x()`), then placed through net connectivity:

- Drive `rfin` from `blc_2_ref` port `e3` through the RF interconnect
- Route `vdd` , `vss` , `vout` , and `vref` to the bottom bondpads
- Use VIA-assisted transitions for `vout` (Metal4) and `vref` (Metal3)

PD3 placement is derived from mirror transforms plus port connections, so it adapts automatically with layout changes.

In [41]:
```
pd3_ref = c.add_ref(pd).mirror_y().mirror_x()
connection_rfin_ref = c.add_ref(connection_rfin)
connection_rfin_ref.connect("e1", blc_2_ref.ports["e3"])
pd3_ref.connect("rfin", connection_rfin_ref.ports["e2"], allow_width_mismatch=True)
```

```python
# vdd connection of pd3 to probe bottom
route_pd3_vdd = gf.routing.route_bundle_electrical(
    component=c,
    ports1=[pd3_ref.ports["vdd"]],
    ports2=[probe_bottom.ports["e4"]],
    route_width=8,    # adjust for thicker connections
    layer=ihp.tech.LAYER.TopMetal1drawing,
    start_straight_length=10,
    allow_layer_mismatch=True,
    allow_width_mismatch=True,
    auto_taper=False,
    separation=0,
)
# vss connection of pd3 to probe bottom
route_pd3_vss = gf.routing.route_bundle_electrical(
    component=c,
    ports1=[pd3_ref.ports["vss"]],
    ports2=[probe_bottom.ports["e5"]],
    route_width=2,    # adjust for thicker connections
    layer=ihp.tech.LAYER.Metal5drawing,
    start_straight_length=10, # 10 or longer, to avoid routing through itself
    allow_layer_mismatch=True,
    allow_width_mismatch=True,
    auto_taper=False,
    separation=0,
)
# vout connection of pd3 to probe bottom
via_M4_TM1_ref = c.add_ref(via_M4_TM1)
via_M4_TM1_ref.connect("top", probe_bottom.ports["e6"], allow_width_mismatch=True, allow_layer_mismatch=True)
via_M4_TM1_ref.move((0, -via_M4_TM1_ref.ysize/2))

route_pd3_vout = gf.routing.route_bundle_electrical(
    component=c,
    ports1=[pd3_ref.ports["vout"]],
    ports2=[via_M4_TM1_ref.ports["bottom"]],
    route_width=4,    # adjust for thicker connections
    layer=ihp.tech.LAYER.Metal4drawing,
    start_straight_length=10, # 10 or longer, to avoid routing through itself
    allow_layer_mismatch=True,
    allow_width_mismatch=True,
    auto_taper=False,
    separation=0,
)
# vref connection of pd3 to probe bottom
via_M3_TM1_ref = c.add_ref(via_M3_TM1)
via_M3_TM1_ref.connect("top", probe_bottom.ports["e7"], allow_width_mismatch=True, allow_layer_mismatch=True)
via_M3_TM1_ref.move((0, -via_M3_TM1_ref.ysize/2))
route_pd3_vref = gf.routing.route_bundle_electrical(
    component=c,
    ports1=[pd3_ref.ports["vref"]],
    ports2=[via_M3_TM1_ref.ports["bottom"]],
    route_width=4,    # adjust for thicker connections
    layer=ihp.tech.LAYER.Metal3drawing,
```

```
    start_straight_length=10, # 10 or longer, to avoid routing through itself
    allow_layer_mismatch=True,
    allow_width_mismatch=True,
    auto_taper=False,
    separation=0,
)
c.plot()
```

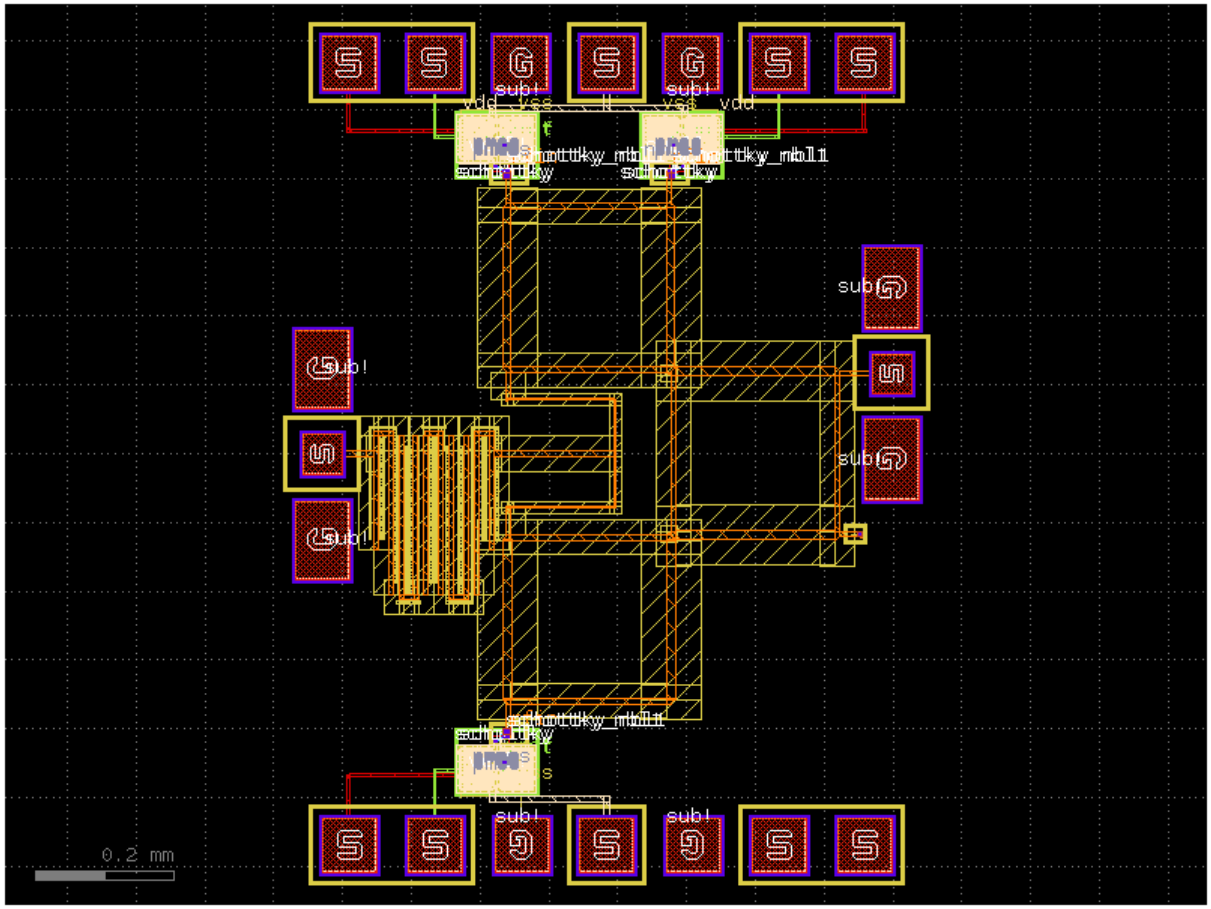

Place and Connect Fourth Power Detector (PD4)

PD4 is instantiated with a single Y-axis mirror (`mirror_y()`), then placed by connecting ports:

- Connect `rfin` from `blc_2_ref` port `e2` through the RF interconnect
- Route `vdd` and `vss` to the bottom bondpads
- Route `vout` and `vref` through via-assisted Metal4/Metal3 paths to bottom pads

Like the other detectors, PD4 location is topology-driven and scales with the surrounding layout geometry.

In [42]:
```
pd4_ref = c.add_ref(pd).mirror_y()
connection_rfin_ref = c.add_ref(connection_rfin)
connection_rfin_ref.connect("e1", blc_2_ref.ports["e2"])
pd4_ref.connect("rfin", connection_rfin_ref.ports["e2"], allow_width_mismatch=True)

# vdd connection of pd4 to probe bottom
route_pd4_vdd = gf.routing.route_bundle_electrical(
    component=c,
    ports1=[pd4_ref.ports["vdd"]],
    ports2=[probe_bottom.ports["e4"]],
    route_width=8,    # adjust for thicker connections
    layer=ihp.tech.LAYER.TopMetal1drawing,
    start_straight_length=10,
    allow_layer_mismatch=True,
    allow_width_mismatch=True,
    auto_taper=False,
    separation=0,
)
# vss connection of pd4 to probe bottom
route_pd4_vss = gf.routing.route_bundle_electrical(
    component=c,
    ports1=[pd4_ref.ports["vss"]],
    ports2=[probe_bottom.ports["e3"]],
    route_width=2,    # adjust for thicker connections
    layer=ihp.tech.LAYER.Metal5drawing,
    start_straight_length=10, # 10 or longer, to avoid routing through itself
    allow_layer_mismatch=True,
    allow_width_mismatch=True,
    auto_taper=False,
    separation=0,
)
# vout connection of pd4 to probe bottom
via_M4_TM1_ref = c.add_ref(via_M4_TM1)
via_M4_TM1_ref.connect("top", probe_bottom.ports["e2"], allow_width_mismatch=True, allow_layer_mismatch=True)
via_M4_TM1_ref.move((0, -via_M4_TM1_ref.ysize/2))
route_pd4_vout = gf.routing.route_bundle_electrical(
    component=c,
    ports1=[pd4_ref.ports["vout"]],
    ports2=[via_M4_TM1_ref.ports["bottom"]],
    route_width=4,    # adjust for thicker connections
    layer=ihp.tech.LAYER.Metal4drawing,
    start_straight_length=10, # 10 or longer, to avoid routing through itself
    allow_layer_mismatch=True,
    allow_width_mismatch=True,
    auto_taper=False,
    separation=0,
)
# vref connection of pd4 to probe bottom
via_M3_TM1_ref = c.add_ref(via_M3_TM1)
via_M3_TM1_ref.connect("top", probe_bottom.ports["e1"], allow_width_mismatch=True, allow_layer_mismatch=True)
via_M3_TM1_ref.move((0, -via_M3_TM1_ref.ysize/2))
```

```
route_pd4_vref = gf.routing.route_bundle_electrical(
    component=c,
    ports1=[pd4_ref.ports["vref"]],
    ports2=[via_M3_TM1_ref.ports["bottom"]],
    route_width=4,    # adjust for thicker connections
    layer=ihp.tech.LAYER.Metal3drawing,
    start_straight_length=10, # 10 or longer, to avoid routing through itself
    allow_layer_mismatch=True,
    allow_width_mismatch=True,
    auto_taper=False,
    separation=0,
)

# rfin connection of pd4 to blc
c.plot()
```

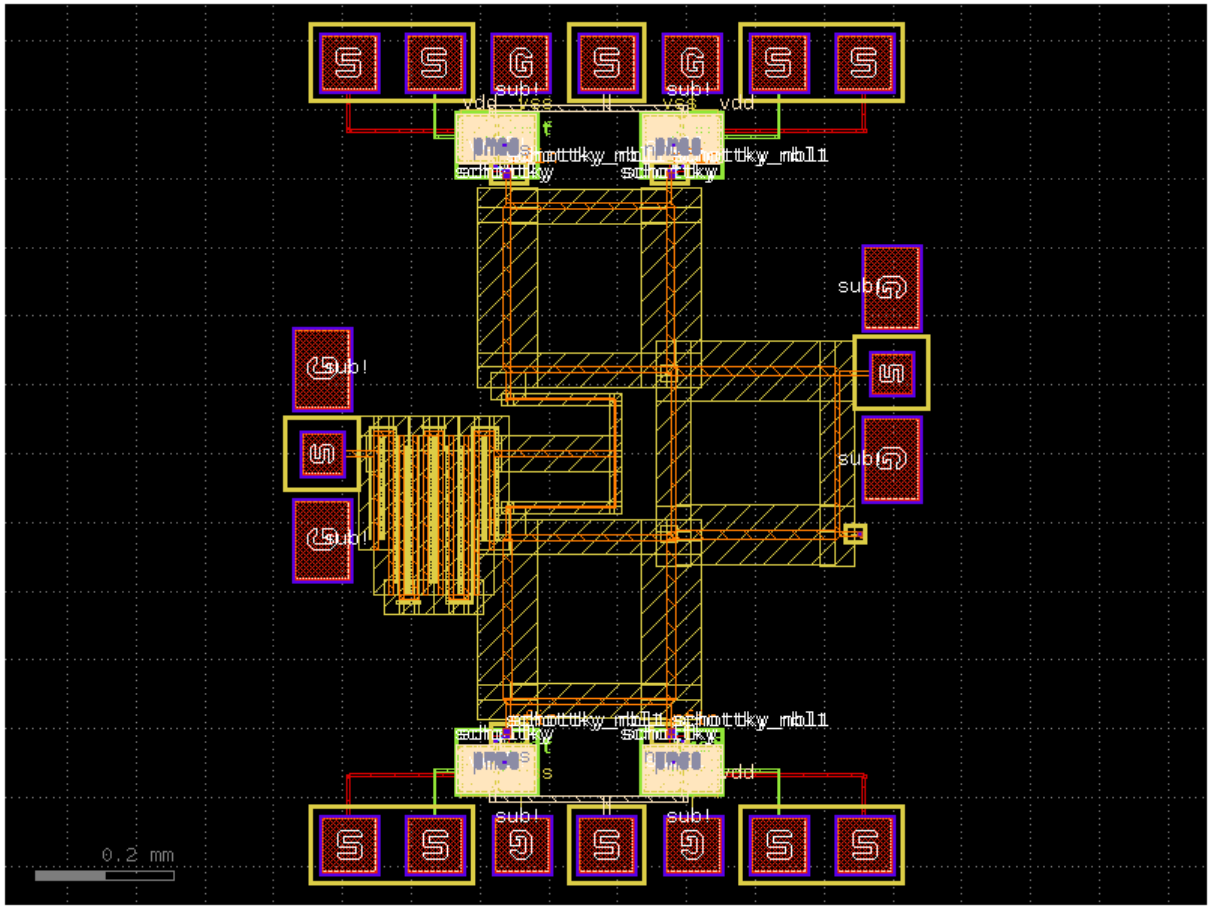

Place Sealring

After the six-port is assembled, it is important to place a sealring around it. The sealring is necessary at the chip edge to stop cracks from spreading during the dicing process. It also works as a metal barrier to block moisture and chemicals from entering the internal layers. This ensures the long-term reliability and prevents corrosion of the semiconductor die.

In [43]:
```
c.add_ref(ihp.cells.sealring(width=c.xsize + 50, height=c.ysize + 50)).center = c.center

c.plot()
```

```
Warning: Box.destroy: already destroyed!
Warning: Box.destroy: already destroyed!
Warning: Box.destroy: already destroyed!
Warning: Box.destroy: already destroyed!
Warning: Box.destroy: already destroyed!
Warning: Box.destroy: already destroyed!
Warning: Box.destroy: already destroyed!
Warning: Box.destroy: already destroyed!
Warning: Box.destroy: already destroyed!
Warning: Box.destroy: already destroyed!
Warning: Box.destroy: already destroyed!
Warning: Box.destroy: already destroyed!
Warning: Box.destroy: already destroyed!
Warning: Box.destroy: already destroyed!
Warning: Box.destroy: already destroyed!
Warning: Box.destroy: already destroyed!
Warning: Box.destroy: already destroyed!
Warning: Box.destroy: already destroyed!
Warning: Box.destroy: already destroyed!
sealring PyCell placed successfully and GDS written.
```

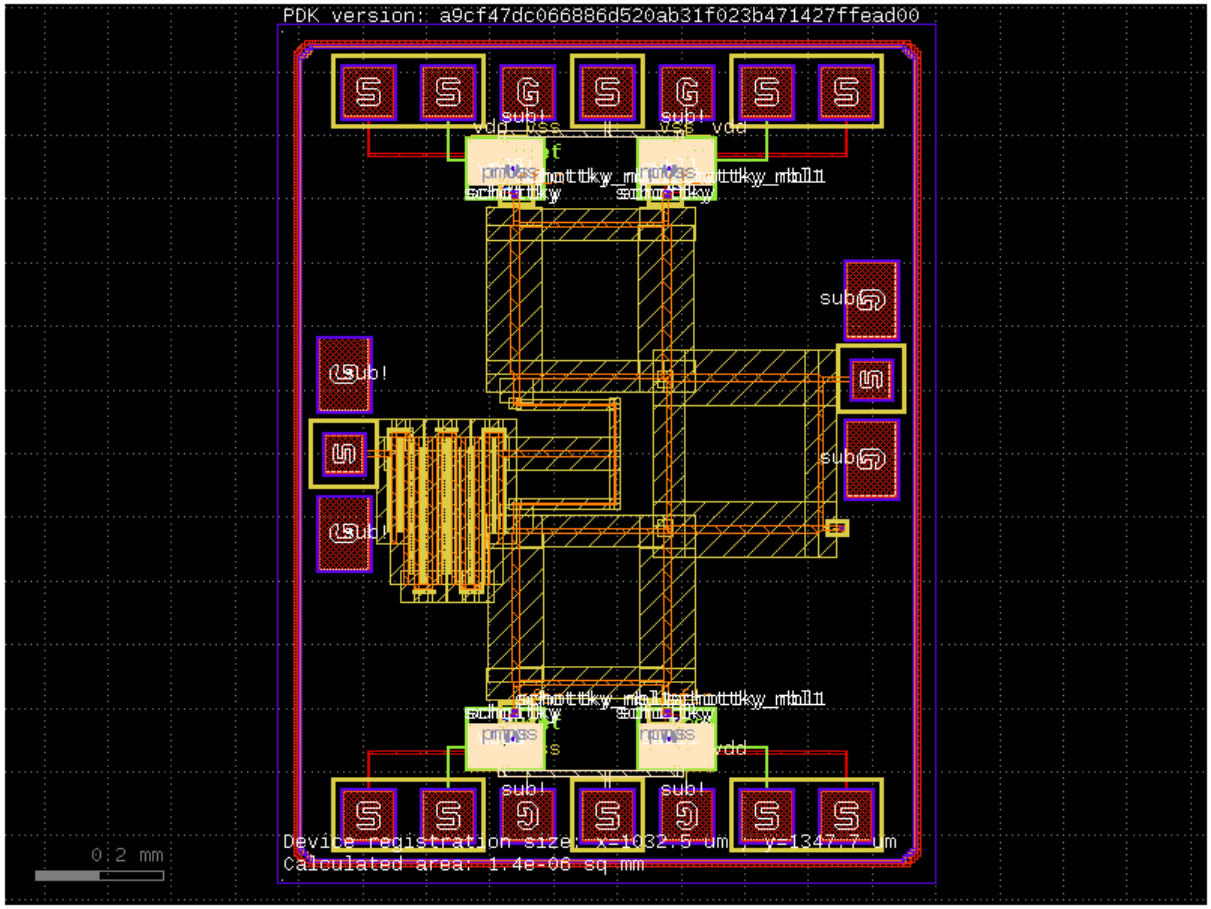

Define Metal Fill Patterns

Define helper functions for creating metal fill cells:

- `fill_cell()` : Generic rectangular fill cell (9×9μm) on specified layer
- `fill_gat_active()` : Small fill polygon (1.1×0.5μm) for gate and active region filling
- `fill_ground()` : Metal5 ground plane fill cell
- `slit_ground()` : Metal5 slit pattern for ground plane

These fill cells are used by gdsfactory's `fill()` function to uniformly distribute metal and maintain electrical properties.

In [44]:
```
@gf.cell
def fill_cell(layer = ihp.tech.LAYER.Metal5slit, size=(3,3)) -> gf.Component:
    c = gf.Component()
```

```
    c << gf.c.rectangle(layer=layer, size=size)
    return c

@gf.cell
def fill_gat_active(size=(3,3), active_extension=(0.18,0.18)) -> gf.Component:
    c = gf.Component()
    gat_ref = c.add_ref(gf.c.rectangle(layer=ihp.tech.LAYER.GatPolyfiller, size=size))
    activ_ref = c.add_ref(gf.c.rectangle(layer=ihp.tech.LAYER.Activfiller, size=(size[0] + 2*active_extension[0], size[1] + 2*active_extension[1])))
    activ_ref.center = gat_ref.center
    return c

@gf.cell
def fill_ground() -> gf.Component:
    c = gf.Component()
    c.add_polygon(layer=ihp.tech.LAYER.Metal5drawing, points=[
        (0,0),
        (1,0),
        (1,1),
        (0,1)
        ])
    return c

@gf.cell
def slit_ground() -> gf.Component:
    c = gf.Component()
    c.add_polygon(layer=ihp.tech.LAYER.Metal5slit, points=[
        (1.1,1.1),
        (4,1.1),
        (4,4.1),
        (1.1,4.1)])
    return c
```

Fill All Metal Layers

Hierarchical metal fill patterns are applied across all metal layers (GatePoly, Active, Metal1-5, TopMetal1) to:

- maintain CMP (Chemical Mechanical Polishing) uniformity.
- ensure design rule compliance with minimum metal density requirements.
- avoid isolated structures that degrade process performance.
- fill ground planes with slit patterns for optimal RF performance.

Each layer uses appropriate fill cells, spacing, and exclusion zones around signal lines and sensitive structures.

In [45]:
```
gatpoly_activ_fill_space = 1
c.fill(
    fill_cell=fill_gat_active( size=(3, 3)),
    fill_layers=[(ihp.tech.LAYER.EdgeSealboundary, -50)],
    exclude_layers=[
        (ihp.tech.LAYER.Activdrawing, 1.1),
        (ihp.tech.LAYER.pSDdrawing, 1.1),
        (ihp.tech.LAYER.nSDblock, 1.1),
```

```
        (ihp.tech.LAYER.SalBlockdrawing, 1.1),
        (ihp.tech.LAYER.NWelldrawing, 1.1),
        (ihp.tech.LAYER.nBuLaydrawing, 1.1),
        (ihp.tech.LAYER.PWellblock, 1.5),
        (ihp.tech.LAYER.GatPolydrawing, 2),
        (ihp.tech.LAYER.Contdrawing, 1.2),
        (ihp.tech.LAYER.Passivdrawing, 12),
        (ihp.tech.LAYER.GatPolynofill, 1),
        (ihp.tech.LAYER.Activnofill, 1),
        ],
    x_space=gatpoly_activ_fill_space,
    y_space=gatpoly_activ_fill_space,
)
# metal1 fill
metal_fill_space = 1
c.fill(
    fill_cell=fill_cell(layer=ihp.tech.LAYER.Metal1filler),
    fill_layers=[(ihp.tech.LAYER.EdgeSealboundary, -50)],
    exclude_layers=[
        (ihp.tech.LAYER.Metal1drawing, 10),
        (ihp.tech.LAYER.Passivdrawing, 10),
        (ihp.tech.LAYER.Metal1nofill, 1),
        ],
    x_space=metal_fill_space,
    y_space=metal_fill_space,
)
# metal2 fill
c.fill(
    fill_cell=fill_cell(layer=ihp.tech.LAYER.Metal2filler),
    fill_layers=[(ihp.tech.LAYER.EdgeSealboundary, -50)],
    exclude_layers=[
        (ihp.tech.LAYER.Metal2drawing, 10),
        (ihp.tech.LAYER.Passivdrawing, 10),
        (ihp.tech.LAYER.Metal2nofill, 1),
        ],
    x_space=metal_fill_space,
    y_space=metal_fill_space,
)
# metal3 fill
c.fill(
    fill_cell=fill_cell(layer=ihp.tech.LAYER.Metal3filler),
    fill_layers=[(ihp.tech.LAYER.EdgeSealboundary, -50)],
    exclude_layers=[
        (ihp.tech.LAYER.Metal3drawing, 10),
        (ihp.tech.LAYER.Passivdrawing, 10),
        (ihp.tech.LAYER.Metal3nofill, 1),
        ],
    x_space=metal_fill_space,
    y_space=metal_fill_space,
)
# metal4 fill
c.fill(
    fill_cell=fill_cell(layer=ihp.tech.LAYER.Metal4filler),
    fill_layers=[(ihp.tech.LAYER.EdgeSealboundary, -50)],
```

```
    exclude_layers=[
        (ihp.tech.LAYER.Metal4drawing, 10),
        (ihp.tech.LAYER.Passivdrawing, 10),
        (ihp.tech.LAYER.Metal4nofill, 1),
        ],
    x_space=metal_fill_space,
    y_space=metal_fill_space,
)
c.fill(fill_cell=fill_ground(),
    fill_layers=[(ihp.tech.LAYER.EdgeSealboundary, -50)],
    exclude_layers=[(ihp.tech.LAYER.Passivdrawing, 0),
    (ihp.tech.LAYER.Metal5nofill, 0)],
    x_space=0,
    y_space=0,
)
c.fill(fill_cell=slit_ground(),
    fill_layers=[(ihp.tech.LAYER.Metal5drawing, -2)],
    exclude_layers=[(ihp.tech.LAYER.TopMetal2drawing, 5), (ihp.tech.LAYER.MIMdrawing, 1), (ihp.tech.LAYER.Metal5slit, 1)],
    x_space=1.1,
    y_space=1.2,
)
c.fill(
        fill_cell=fill_cell(layer=ihp.tech.LAYER.TopMetal1filler, size=(9, 9)),
        fill_layers=[(ihp.tech.LAYER.EdgeSealboundary, -50)],
        exclude_layers=[(ihp.tech.LAYER.TopMetal1drawing, 10), (ihp.tech.LAYER.TopMetal2drawing, 20)],
        x_space=3,
        y_space=3,
    )
c.plot()
```

```
2026-04-14 19:49:54.874 | INFO     | kfactory.utils.fill:fill_tiled:278 - done with calculating fill regions for Six-Port-CAC
2026-04-14 19:49:54.939 | INFO     | kfactory.utils.fill:fill_tiled:278 - done with calculating fill regions for Six-Port-CAC
2026-04-14 19:49:55.008 | INFO     | kfactory.utils.fill:fill_tiled:278 - done with calculating fill regions for Six-Port-CAC
2026-04-14 19:49:55.062 | INFO     | kfactory.utils.fill:fill_tiled:278 - done with calculating fill regions for Six-Port-CAC
2026-04-14 19:49:55.115 | INFO     | kfactory.utils.fill:fill_tiled:278 - done with calculating fill regions for Six-Port-CAC
2026-04-14 19:49:55.151 | INFO     | kfactory.utils.fill:fill_tiled:278 - done with calculating fill regions for Six-Port-CAC
2026-04-14 19:49:56.526 | INFO     | kfactory.utils.fill:fill_tiled:278 - done with calculating fill regions for Six-Port-CAC
2026-04-14 19:49:56.596 | INFO     | kfactory.utils.fill:fill_tiled:278 - done with calculating fill regions for Six-Port-CAC
```

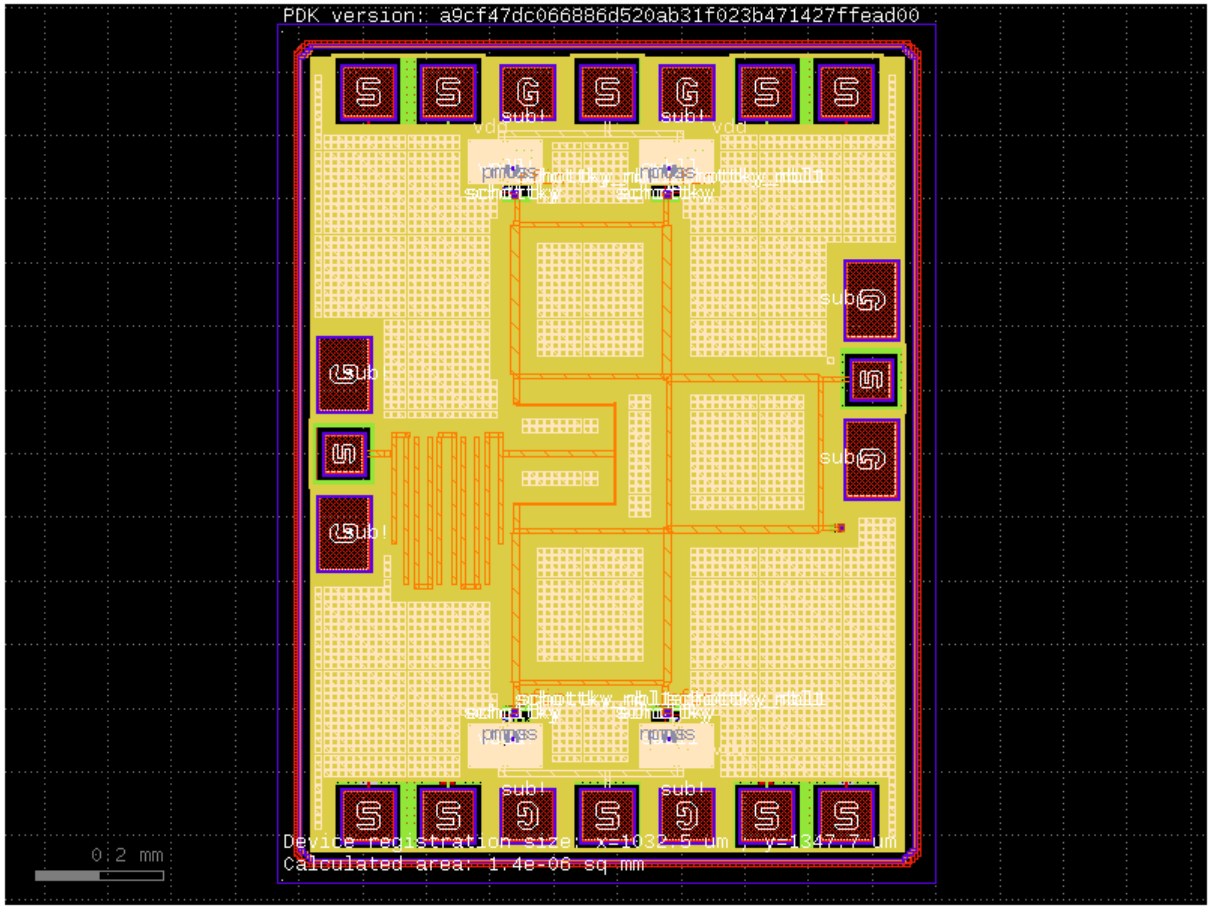

Add Logos and Decorative Elements

Import and place decorative logos for the chip:

- **JKU Logo**: Johannes Kepler University branding on TopMetal2
- **D. Kellerer**: Designer name annotation (rotated -90°)
- **IWS Logo**: Institute branding
- **Supervisors**: Acknowledgment text

In [46]:
```
if f == 160e9:

    logo_dir = Path("/tmp/assets")

    # logo_gds_path = logo_dir / "jku_logo_m5.gds"
```

```
logo_gds_path = logo_dir / "jku_logo_m5.gds"
kellerer_gds_path = logo_dir / "D_Kellerer.gds"
iws_gds_path = logo_dir / "IWS.gds"
helper_gds_path = logo_dir / "supervisors.gds"

tm1_layer = ihp.tech.LAYER.TopMetal2drawing
tm1_foreground = f"{tm1_layer[0]}/{tm1_layer[1]}"

logo_jku = c.add_ref(gf.import_gds(str(logo_gds_path), cellname="JKU_LOGO"))
logo_jku.move((-50,-420))
kellerer = c.add_ref(gf.import_gds(str(kellerer_gds_path), cellname="Name_D"))
iws = c.add_ref(gf.import_gds(str(iws_gds_path), cellname="Logo_IWS"))

kellerer.rotate(-90)
kellerer.move((-690, 430))

iws.move((-120,130))

helper = c.add_ref(gf.import_gds(str(helper_gds_path), cellname="helper")).rotate(-90)
helper.xmin = kellerer.xmin
helper.ymax = kellerer.ymin - 550

c.plot()
```

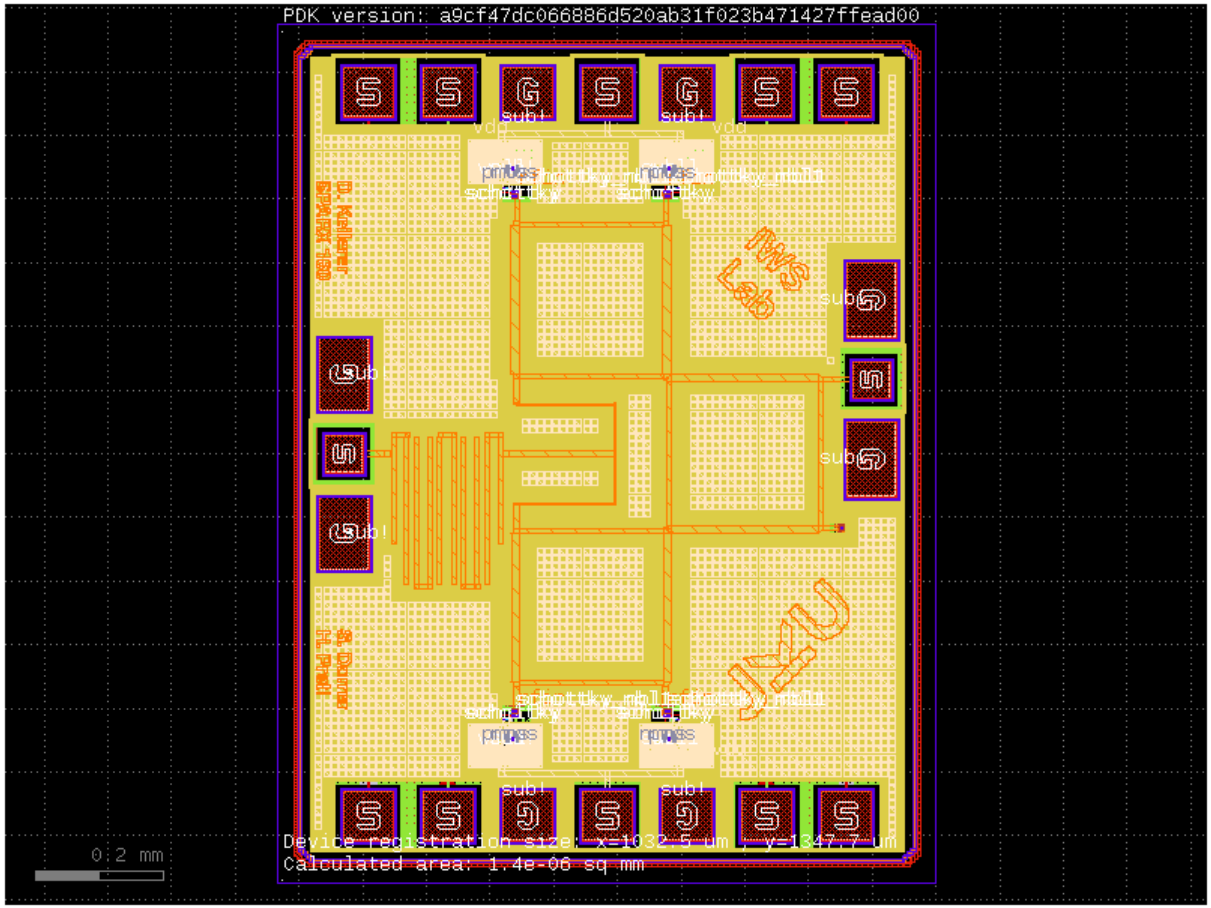

Final TopMetal2 Fill and Chip Visualization

The TopMetal2 fill pattern is applied to complete the metal density requirements. Use 9×9µm fill cells with 3µm spacing, excluding the 20µm perimeter around TopMetal2 drawing layers. Plot the final complete chip design to visualize the finished layout with all components, routing, logos, and metal fill in place.

In [47]:
```
c.fill(
        fill_cell=fill_cell(layer=ihp.tech.LAYER.TopMetal2filler, size=(9, 9)),
        fill_layers=[(ihp.tech.LAYER.EdgeSealboundary, -50)],
        exclude_layers=[(ihp.tech.LAYER.TopMetal2drawing, 20)],
        x_space=3,
        y_space=3,
    )
c.plot()
```

```
2026-04-14 19:49:57.809 | INFO     | kfactory.utils.fill:fill_tiled:278 - done with calculating fill regions for Six-Port-CAC
```

Export Final GDS

In [48]:
```
c.write_gds(str("sparx_top.gds"))
```

Out[48]:
```
PosixPath('sparx_top.gds')
```

Clean Up Folder

In [50]:
```
! rm -rf $IHP_DIR && rm -rf $PDK_ROOT && rm -rf /tmp/assets/
```