Machine Learning Report

Car License Plate Identification with a Jetson Nano

Author 1:	Mansour Ahmady Phoulady
Matriculation No.:	7025671
Course of Studies:	Business Intelligence and Data Analytics
Author 2:	Ranjeetsing Tawar
Matriculation No.:	7026116
Course of Studies:	Business Intelligence and Data Analytics
Author 3:	Hemanth Prabhakaran
Matriculation No.:	7026000
Course of Studies:	Business Intelligence and Data Analytics

First examiner:	Prof. Dr. Elmar Wings
Submission date:	December 26, 2024

University of Applied Sciences Emden/Leer · Faculty of Technology ·
Mechanical Engineering Department
Constantiaplatz 4 · 26723 Emden · http://www.hs-emden-leer.de

Contents

Contents i

List of Figures v

List of Tables vii

Acronyms ix

I. Introduction 1

1. Abstract 2

2. Introduction 3
2.1. Challenges 3
2.2. Proposed Solution 4
2.3. Report Structure 4

II. Domain Knowledge 7

3. Hardware Description 8
3.1. Introduction to Nvidia Jetson Nano 8
3.2. Hardware Requirements 11
3.2.1. Contents of the Developer Kit Box 11
3.2.2. Additional requirement: 11
3.2.3. Software requirement: 11
3.2.4. Operational Modes 11
3.2.5. Setting Up the Jetson Nano Developer Kit: 12
3.2.6. First Boot Process: 12
3.2.7. Creating AI Projects: 12
3.2.8. Troubleshooting: 13
3.3. Applications of the Jetson Nano 14
3.3.1. Processing Power 14
3.3.2. Connectivity 15
3.3.3. Data Quality 15
3.3.4. Data Quantity 16

3.3.5. Data Types 17
3.3.6. Data Structures 18
3.4. NVIDIA Jetson Nano Developer Kit 19
3.5. Construction of the Jetson Nano 20
3.5.1. External power supply 20
3.5.2. HDMI and display port 20
3.5.3. μUSB interface 20
3.5.4. USB 3.0 interfaces 21
3.5.5. Ethernet interface 21
3.5.6. Status LED 21
3.5.7. GPIOs 21
3.5.8. CSI Camera Connection 22
3.5.9. microSD card 22
3.5.10. Specifications of Jetson Nano 22
3.6. Jetson Nano Interfaces 22
3.6.1. J41 Expansion Header Pinout - GPIO Pins 22
3.7. Constraints 26
3.7.1. Power Supply Constraints 26
3.7.2. Environmental Constraints 27
3.7.3. Hardware Limitations 27
3.7.4. Connectivity Constraints 27
3.7.5. Sensor Input Constraints 27
3.7.6. Performance Constraints 27
3.8. Sample Python Code 28
3.9. Explanation and Output of Code 29
3.10. Logitech C270 HD Webcam 30
3.10.1. Specifications: 30
3.10.2. Additional Features: 30
3.10.3. System Requirements: 31
3.11. Library for Logitech C270 HD Webcam Integration 31
3.11.1. Dependencies 32
3.12. Calibration 32
3.12.1. Calibration Steps 32
3.12.2. Benefits of Calibration 33
3.12.3. Features 33
3.12.4. Connectivity: 33
3.13. Sample Python Code 33
3.14. Code Explanation 34
3.15. Applications of Logitech C270 HD Webcam 35
3.15.1. Components of the Application 35
3.15.2. Benefits of the Simple Application 36
3.16. Test Cases for Logitech C270 HD Webcam 37
3.16.1. Test Case: Webcam Initialization 37
3.16.2. Test Case: Resolution Check 38

3.16.3. Test Case: Frame Rate (FPS) Test 38
3.16.4. Test Case: Focus and Image Quality 39
3.16.5. Test Case: Low-Light Performance 39
3.17. Further Readings for Logitech C270 HD Webcam 40
3.18. Conclusion 40

4. Bill of Materials 42
4.1. Hardware Bill of Materials 42
4.2. Software Bill of Materials 43

III. Packages 45

5. Libraries/Packages List 46
5.1. Introduction 46
5.2. Pandas 46
5.3. Numpy 47
5.4. Matplotlib 47
5.5. Datetime 48
5.6. Keras 48
5.7. TensorFlow 48
5.8. Imagedataset 49

6. NumPy package 50
6.1. Introduction 50
6.2. Description 50
6.2.1. Why is NumPy Fast? 51
6.2.2. Key Features of NumPy 52
6.3. Installation 53
6.3.1. Python package management 53
6.3.2. Required dependencies 54
6.4. Example - Manual 55
6.4.1. User Manual for the Example Python File in PyCharm 55
6.4.2. NumPy Verison Check 56
6.4.3. Example Files 57
6.4.4. How to import 57
6.4.5. Creating Arrays 57
6.4.6. Array Operations 57
6.4.7. Array Indexing and Slicing: 58
6.4.8. Array Shape Manipulation: 58
6.4.9. Linear Algebra Operations: 59
6.4.10. Importing and exporting data 59
6.4.11. NumPy Error Handling 59
6.5. Further Reading 61

7. Pandas package **62**
7.1. Introduction 62
7.2. Description 62
7.2.1. Data Suitability 63
7.2.2. Key Features of Pandas 64
7.2.3. Why Multiple Data Structures in Pandas? 64
7.3. Installation 65
7.3.1. Python version support 65
7.3.2. Installing with Anaconda 65
7.3.3. Installing using terminal or command prompt . . 66
7.3.4. Required dependencies 66
7.4. Example - Manual 66
7.4.1. User Manual for the Example Python File in PyCharm 66
7.4.2. How to import 68
7.4.3. Object creation 68
7.4.4. Viewing data 69
7.4.5. Selection 70
7.4.6. Setting 70
7.4.7. Handling missing data 70
7.4.8. Operations 71
7.4.9. Merge 72
7.4.10. Grouping 72
7.4.11. Reshaping 72
7.4.12. Importing and exporting data 73
7.4.13. Pandas Error Handling 73
7.5. Further Reading 75
7.5.1. A Comprehensive Overview of Pandas 75
7.5.2. pandas: a python data analysis library 75
7.5.3. Pandas Library 75
7.5.4. Python for Data Analysis 76
7.5.5. Pandas Learning 76

Bibliography **77**

List of Figures

3.1. Camera Module PCB Board 9
3.2. NVIDIA Jetson Nano Ports Overview 10
3.3. NVIDIA Jetson Nano Internal Components with Case . . 10
3.4. Jetson Nano: Oversight 23
3.5. Jetson Nano: Oversight with labels 24
3.6. Side view of the Jetson Nano with labels 24
3.7. J44 Serial interface - 3.3V 115200 Baud, 8N1 25
3.8. J40 Buttons 25
3.9. J15 5V fan 25
3.10. Logitech Camera 31

List of Tables

3.1. Supported video encoding formats 21
3.2. NVIDIA Jetson Nano General Specification 23

4.1. Hardware BOM 42
4.2. Package Descriptions 44

Acronyms

GPIO General Purpose Input Output

I²C Inter-Integrated Circuit

I²S Inter-IC Sound

SPI Serial Peripheral Interface

UART Universal Asynchronous Receiver Transmitter

Part I.

Introduction

1. Abstract

Current techniques for license plate detection and recognition primarily rely on small, often non-global, and non-generic datasets due to the absence of publicly accessible large and diverse datasets. In this study, we introduce the Car License Plate Detection Dataset (CLPD), a substantial and comprehensive collection of license plate images. Each image is meticulously annotated with bounding box coordinates. To the best of our knowledge, CLPD stands as the most extensive publicly available license plate dataset to date, comprising more than 433 unique car images and the exclusive provision of vertex location annotations.Leveraging CLPD, we present an innovative Convolutional Neural Network (CNN) model capable of predicting bounding boxes and simultaneously recognizing associated license plate numbers swiftly and accurately.Through a series of close-range experiments, our model outperforms current object detection and recognition methods in terms of both precision and speed.

Keywords: License plate detection · Car License Plate Detection Dataset (CLPD) · Bounding box annotation · Vertex location annotations · Convolutional Neural Network (CNN) · Object detection

2. Introduction

In present day scenario the security and authentication is very much needed to make a safety world.Beside all security one vital issue is recognition of number plate from the car for authorization. In the busy world everything cannot be monitor by a human, so automatic license plate recognition is one of the best application for authorization without involvement of human power.
The suggested solution belongs to the category of challenges categorized as "image processing," which can be tackled using Convolutional Neural Networks (CNNs), a subtype of Artificial Neural Networks. CNNs are chiefly designed for intricate image-based pattern recognition tasks, owing to their precise yet uncomplicated architecture. This solution comprises two distinct phases to determine whether a vehicle may be granted parking privileges. In the initial stage, the system undergoes training and testing using a substantial dataset to identify various segments of the license plate and accurately extract the pertinent information. Following this training, the system is deployed onto the Jetson Nano. In the subsequent stage, the Jetson Nano's onboard camera captures the license plate information from the car's image. If the recognition process is successful, a green indicator illuminates, signifying a valid license plate recognition. Conversely, if recognition errors occur or if the identified license plate is not found in the database, a red indicator is activated to signal that parking is not allowed for the vehicle.[San17]

2.1. Challenges

Recognizing vehicle plates has historically presented several challenges. These challenges include:[Awa21]

- Variability in Plate Design: License plates come in a wide range of designs and formats, with variations in colors, fonts, and sizes. This variability can make it difficult to create a single, universal recognition system.

- Speed of Vehicles: In scenarios like toll booths or fast-moving traffic, the speed of vehicles can make it challenging to capture license plates quickly and accurately.

- Varying Plate Sizes: Different countries and regions have license plates of varying sizes, and this adds complexity to recognition systems that need to adapt to these differences.
- Foreign License Plates: In areas with international traffic, systems must be capable of recognizing a wide range of license plate designs from different countries.
- Processing Power: Efficiently processing images and running recognition algorithms in real-time, especially in scenarios with a large volume of vehicles, requires substantial computational power.

2.2. Proposed Solution

Recognizing vehicle plates presents various challenges, and YOLO (You Only Look Once) can assist in addressing some of these challenges[Nam20]. These challenges encompass:

- Variability in Plate Design: YOLO can aid in localizing and identifying license plates. However, the recognition of specific design elements, such as characters, colors, and fonts, may necessitate additional processing steps, such as Optical Character Recognition (OCR).
- Speed of Vehicles: YOLO is specifically designed for real-time object detection, making it well-suited for scenarios involving fast-moving vehicles. Nevertheless, the accuracy of license plate capture at high speeds is contingent on the camera setup and image quality.
- Varying Plate Sizes: YOLO exhibits adaptability to objects of varying sizes, including license plates, rendering it versatile for deployment in regions with different plate dimensions.
- Foreign License Plates: YOLO can be trained to recognize a diverse array of license plate designs, making it an apt choice for areas with international traffic.
- Processing Power: YOLO is renowned for its real-time processing capabilities. However, its actual performance is influenced by the hardware employed. High-performance GPUs are often necessary for achieving real-time processing.

2.3. Report Structure

1. **Introduction**: Provides an overview of the project or subject matter.

2. **Challenges**: Identifies and discusses the obstacles or difficulties faced in the project.
3. **Data Version Control**: Discusses methods and best practices for managing and versioning data.
4. **Data Description**: Describes the characteristics and attributes of the data used in the project.
5. **Hardware Description**: Provides information about the hardware infrastructure utilized in the project.
6. **Development Environment and Software Description**: Describes the software tools and environment used for development.
7. **Data Mining**: Discusses techniques and processes for extracting insights and patterns from data.
8. **KDD Process**: Explores the Knowledge Discovery in Databases (KDD) process for extracting useful information from data.
9. **Development Folder Structures**: Describes the organization and structure of folders and directories used in development.
10. **Document Developer**: Discusses the documentation requirements and practices for developers.
11. **Programming Concepts**: Covers fundamental concepts and principles of programming relevant to the project.
12. **Requirements.txt**: Specifies the dependencies and requirements for the project, typically in a text file format.
13. **Software Tests**: Discusses the testing strategies and methodologies employed in the project.
14. **Deployment**: Covers the process of deploying the software or solution into a production environment.
15. **Monitoring**: Describes the methods and tools used for monitoring the performance and behavior of the deployed system.
16. **Program Flowchart**: Provides a visual representation of the flow of the program or system logic.
17. **Bill of Materials**: Lists the components and resources required for the project, typically used in manufacturing contexts.
18. **Numpy Package**: Discusses the features and usage of the NumPy library for numerical computing in Python.

19. **Pandas Package**: Discusses the features and usage of the Pandas library for data manipulation and analysis in Python.

20. **Matplotlib Package**: Discusses the features and usage of the Matplotlib library for data visualization in Python.

21. **Conclusion**: Summarizes the findings, outcomes, and conclusions drawn from the project.

22. **Data Sheets**: Provides detailed documentation or specifications about the datasets used in the project.

Part II.

Domain Knowledge

3. Hardware Description

3.1. Introduction to Nvidia Jetson Nano

The NVIDIA Jetson Nano board is an advanced example of edge computing, offering exceptional processing capabilities for AI and machine learning tasks. It is specifically designed for real-time AI applications and supports high-performance GPU computing, making it ideal for a variety of embedded systems and IoT applications [NVI24d]. The board features a 128-core Maxwell GPU, which enables efficient parallel processing and accelerates AI workloads such as computer vision, speech recognition, and robotics. Additionally, it is equipped with a quad-core ARM Cortex-A57 CPU, providing the computational power needed for multitasking and data-intensive applications [NVI24a]

The Jetson Nano includes multiple input/output interfaces, such as GPIO pins, USB ports, and CSI camera interfaces, making it versatile for connecting external devices like cameras, sensors, and other peripherals. This allows for seamless integration in projects requiring video processing or sensor data acquisition [NVI24b]. With its ability to process multiple streams of high-definition video, the board is particularly suitable for applications like real-time object detection, surveillance, and license plate recognition systems.

The Jetson Nano operates on a low power budget, requiring as little as 5 watts, making it suitable for portable and battery-powered devices [NVI24a]. Despite its compact size, it supports a variety of AI frameworks, such as TensorFlow, PyTorch, and OpenCV, ensuring compatibility with popular machine learning models.

Furthermore, the Jetson Nano provides developers with access to JetPack SDK, a comprehensive software suite that includes libraries, tools, and example applications. JetPack simplifies the development process and accelerates the deployment of AI solutions on edge devices [NVI24c]. Programs are typically developed on a host computer using the Jetson Nano Development Kit, then compiled and deployed to the board for execution, similar to other microcontroller environments.

The board's connectivity options include Gigabit Ethernet for high--speed network communication and microSD card support for extended storage. The platform is designed to handle demanding AI inference tasks efficiently while maintaining cost-effectiveness and energy efficiency.

Lastly, NVIDIA offers different models within the Jetson family, includ-

ing Jetson Xavier NX and Jetson AGX Orin, for scalability in performance and capabilities. In this project, we primarily utilize the NVIDIA Jetson Nano 4GB model, leveraging its GPU, CPU, and camera support for tasks like license plate detection and recognition. The following description and hardware tests are based on the board NVIDIA Jetson Nano 4GB, focusing on its real-time AI performance and versatility.

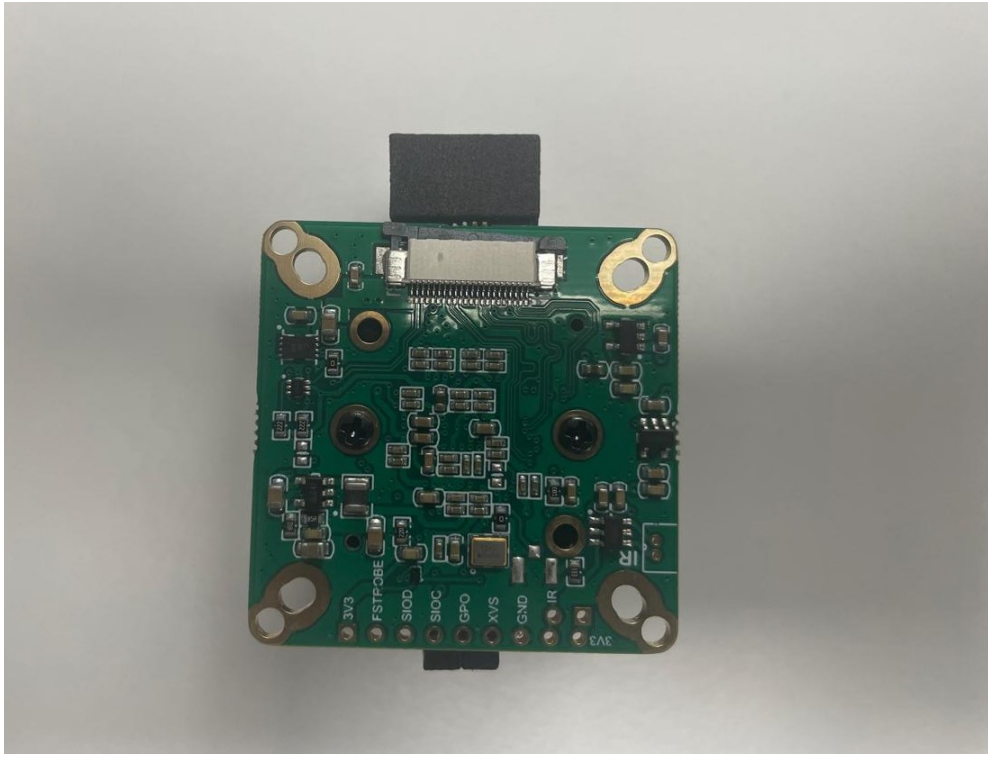

Figure 3.1.: Camera Module PCB Board

Figure 3.2.: NVIDIA Jetson Nano Ports Overview

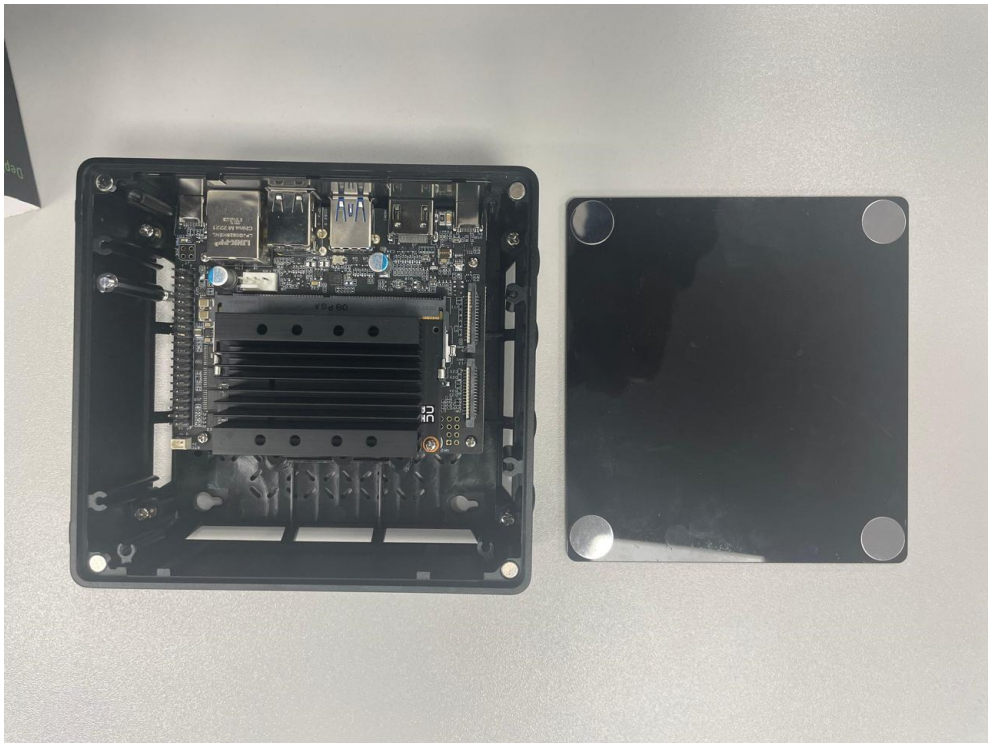

Figure 3.3.: NVIDIA Jetson Nano Internal Components with Case

3.2. Hardware Requirements

3.2.1. Contents of the Developer Kit Box

The NVIDIA Jetson Nano Developer Kit package includes the following items:

- **Jetson Nano Module and Carrier Board**: The core of the system, ready for AI development.
- **Quick Start Guide:** A concise paper card providing setup instructions and support details.
- **Box:** For secure storage and protection of the kit during transportation and storage

3.2.2. Additional requirement:

To get started with the Jetson Nano, you'll need:

- **MicroSD Card:** At least 32 GB, UHS-1 recommended, to store the system image and data.
- **Micro-USB Power Supply:** Ensure a reliable and robust power source.
- **Computer Display:** Compatible monitor to visualize output during setup and development.
- **Keyboard and Mouse:** For interaction in GUI-based setups.

3.2.3. Software requirement:

- **Etcher Software**: Required for flashing the Jetson Nano system image onto the microSD card.
- **NVIDIA Jetson Software EULA:** Required for the End User License Agreement during setup.

3.2.4. Operational Modes

The Jetson Nano Supports two modes of operation:

1. **Graphical User Interface (GUI) Mode:** Operate with a display, keyboard, and mouse connected.
2. **Headless Mode:** Control the system remotely from another computer, ideal for compact setups.

3.2.5. Setting Up the Jetson Nano Developer Kit:

Follow these steps to prepare Jetson Nano for use:

1. **Prepare the Stand:** Ensure the Jetson Nano is placed securely inside the kit box or a stable enclosure to prevent movement.
2. **Insert the MicroSD Card:** Load the microSD card with the pre-installed system image into the slot on the underside of the Nano module.
3. **Position the Kit:** Place the kit in a stable location within the box, ensuring the Jetson Nano is properly supported and not at risk of damage.
4. **Connect Display:** Power on the monitor and attach it to the Jetson Nano.
5. **Power the Kit:** Plug in the Micro-USB power supply to turn on the device. [Cor24]

3.2.6. First Boot Process:

When powered, a green LED near the Micro-USB connector indicates the system is active. During the initial boot, the system will prompt you to:

- **Accept the EULA:** Review and agree to the NVIDIA Jetson Software terms.
- **Configure Settings:** Select language, keyboard layout, and time zone.
- **Set Credentials:** Create a username, password, and computer name.
- **Define Partition Size:** Opt for the maximum suggested size for optimal use.

3.2.7. Creating AI Projects:

The Jetson Nano Developer Kit is equipped with tools and compatibility to support extensive AI and machine learning projects. Features include:

- **GPIO Python Library:** Facilitates interaction with sensors and peripherals, including those from Raspberry Pi.
- **AI Framework Support:** Compatible with TensorFlow, PyTorch, Caffe, and MXNet.
- **Neural Network Execution:** Capable of running multiple AI models in parallel for real-time data processing and action.

3.2.8. Troubleshooting:

Power Supply Issues:

- If the Jetson Nano doesn't boot, check the quality of the USB power supply.
- Use a power source with a permanently attached cord to ensure stable voltage.
- Avoid long cables that can cause voltage drops.

3.3. Applications of the Jetson Nano

The NVIDIA Jetson Nano offers a wide range of applications, from basic tasks commonly associated with devices like the Raspberry Pi to more complex use cases. It functions as a compact yet powerful computer for conventional purposes such as hosting web servers, browsing the internet, document editing, and even serving as an affordable gaming platform. [Kur21]

The true strength of the Jetson Nano lies in its seamless integration with artificial intelligence, enabled by the NVIDIA TensorRT software development kit. This toolkit supports high-performance deep learning inference, allowing pre-trained neural networks to be implemented and fine-tuned for specific applications as they adapt to new data. The Jetson Nano thus bridges the gap between general-purpose computing and AI-driven innovation.

A wide array of Jetson-powered projects, shared by the community on NVIDIA's [NVI20] , demonstrates its potential. Beyond teleoperation, the Jetson Nano facilitates advanced applications such as collision avoidance, object tracking, and the development of small autonomous vehicles. Its utility extends into industrial domains as well. For instance, an Adaptive Traffic Control System leverages real-time visual traffic analysis to optimize signal timings and reduce congestion. Another notable project supports individuals with visual or reading impairments by converting recognized text—both printed and handwritten—into synthesized speech, using only a Jetson Nano and a Pi camera. These applications often employ TensorFlow 2.0 and Google Colab for model training.

Additionally, the Jetson Nano, in combination with pre-trained AI models, can be used for a variety of recognition tasks, including sign language interpretation, facial recognition, and object detection. These capabilities highlight the device's versatility, making it an invaluable tool for both hobbyists and professionals in AI and embedded systems.

3.3.1. Processing Power

The Jetson Nano boasts 472 GFLOPs of processing power, making it highly capable of running modern Artificial Intelligence (AI) algorithms efficiently. It supports the simultaneous operation of multiple neural networks and can process data from numerous high-resolution sensors, making it ideal for use in Network Video Recorders (NVRs) and intelligent gateways. The system is powered by an NVIDIA Maxwell™ architecture GPU with 128 NVIDIA CUDA® cores, capable of delivering up to 0.5 TFLOPs of performance (FP16). Additionally, it features a Quad-core ARM® Cortex®-A57 MPCore processor. With 4 GB of 64-bit LPDDR4 RAM running at 1600 MHz (offering a bandwidth of 25.6 GB/s) and

16 GB of eMMC 5.1 Flash storage, the Jetson Nano provides robust multitasking performance and ample storage for various AI-driven tasks.

3.3.2. Connectivity

The Jetson Nano supports WiFi connectivity through an add-on chip, allowing it to connect via 802.11b/g/n. Alternatively, an Ethernet cable can be used for network access, with speed varying depending on the type of cable (10/100/1000 BASE-T).

3.3.3. Data Quality

Input Data Resolution

- The system relies on high-resolution image data from sensors like the Logitech C270 HD Webcam, which supports 720p video.
- Ensuring that input images are clear, well-lit, and free from motion blur is essential for accurate AI processing.

Sensor Accuracy

- The camera and other connected sensors must be calibrated for precise data capture.
- Poor calibration can result in distorted images or erroneous data, affecting AI inference accuracy.

Noise and Signal Integrity

- Image data should have minimal noise to ensure reliable detection and recognition.
- Environmental factors such as low light, glare, or reflections can degrade data quality and require preprocessing or enhancement techniques.

Consistency in Data Capture

- To maintain uniformity in AI performance, data must be consistently captured under similar conditions (e.g., resolution, frame rate, angle).
- Variability in data input can reduce model accuracy.

Data Preparation for AI Models

- Before feeding data into AI algorithms, preprocessing steps like resizing, normalization, and augmentation (e.g., flipping, rotation) should be applied to improve the robustness of the model.

Real-Time Processing Requirements

- For applications such as license plate recognition, the Jetson Nano must process incoming data in real-time.
- Ensuring low-latency data transmission from sensors and efficient handling by the system is key to maintaining quality. [For19]

3.3.4. Data Quantity

Training Data Requirements

- To effectively train machine learning models on the Jetson Nano, datasets must include thousands of diverse examples. For instance:
  - **License Plate Recognition:** Datasets should have thousands of images representing different fonts, plate designs, angles, and lighting conditions.
  - **Object Detection:** Large datasets, such as COCO or custom datasets, are necessary to ensure model robustness and accuracy.

Real-Time Data Handling

- The Jetson Nano processes real-time data from connected sensors. For a camera streaming at 30 frames per second (fps) in 720p resolution:
  - Each frame is approximately 1 MB, leading to a data throughput of 30 MB/s.
  - This requires efficient processing to ensure no frame is dropped.

Model Size Considerations

- Models used for inference on the Jetson Nano need to be optimized for the board's memory limitations.

- Pre-trained models, such as YOLO or SSD, typically range from 50 MB to several hundred MB and should be quantized or pruned to fit within 4 GB RAM constraints.

Storage for Collected Data

- For storing training data, processed outputs, and model weights, the onboard 16 GB eMMC is limited.
- External storage, such as an SD card or USB drive, is necessary for larger datasets.

Balance of Volume and Quality

- While large datasets improve generalizability, the focus should remain on high-quality, annotated data to maximize model accuracy with minimal computational overhead.

3.3.5. Data Types

Image Data

- Primary data type processed by the Jetson Nano for applications like object detection, license plate recognition, and facial recognition.
- Images are typically captured in formats such as JPEG or PNG from connected cameras (e.g., Logitech C270 HD Webcam).

Video Data

- Streams from connected cameras or pre-recorded files, usually in MP4 or AVI format.
- Video is processed frame-by-frame for real-time applications like surveillance or autonomous vehicles.

Text Data

- Extracted from images or video frames via Optical Character Recognition (OCR) tools.
- Examples include license plate numbers or other textual information embedded in visual data.

Sensor Data

- Data from peripheral sensors connected via GPIO, I2C, or SPI interfaces.
- This may include motion, temperature, or proximity sensor data for multi-modal AI applications.

Model Data

- Pre-trained or custom-trained machine learning models used for inference.
- These are typically in formats like ONNX, TensorFlow SavedModel, or PyTorch PT files.

Annotation Data

- Structured data for supervised learning tasks, often stored in JSON or XML format, containing bounding boxes, labels, and other metadata. [Ros20]

3.3.6. Data Structures

Image Arrays

Images are stored as NumPy arrays or TensorFlow/PyTorch tensors representing pixel values. For instance:

- **Grayscale images:** 2D arrays with pixel intensity values.
- **Color images:** 3D arrays with RGB values for each pixel.

Example:

```
image = np.array([[255, 128, 0], [255, 0, 255]], dtype=np.uint8)  # RGB image
```

Bounding Box Coordinates

For object detection tasks (e.g., license plate detection), bounding boxes are represented as tuples or lists containing the coordinates $(xmin, ymin, xmax, ymax)$ of the detected object.

Example:

```
bbox = (50, 60, 200, 150)  # Bounding box for license plate
```

Labels and Annotations

Annotations for images are stored in JSON or XML format. These typically include bounding boxes, object labels, and metadata.

Example (JSON):

```
{
  "image": "car_image.jpg",
  "annotations": [{"label": "license_plate", "bbox": [50,
 60, 200, 150]}]
}
```

Model Weights and Parameters

The trained models (e.g., neural networks) are typically represented as weights and biases stored in files like HDF5 or TorchScript. These files contain the parameters required for inference.

Example:

```
model_weights = torch.load('model_weights.pth')
```

Sensor Data

Data from connected sensors (e.g., temperature, motion, or proximity sensors) is often stored in lists or dataframes. These structures store time-series data for real-time processing. [For18]

Example:

```
sensor_data = {'time': [1, 2, 3], 'temperature': [22.5,
 23.0, 23.5]}
```

3.4. NVIDIA Jetson Nano Developer Kit

The NVIDIA Jetson Nano is a Single-Board Computer (SBC) specifically designed for running machine learning algorithms. It provides direct access to its components, inputs, and outputs, making it highly versatile for embedded applications. However, to ensure the protection and longevity of the device, it is recommended to place the board in an appropriate enclosure. Like the Raspberry Pi, the Jetson Nano exposes all its components and connectors, making it easy to use but also susceptible to

damage. While the included packaging can be used to assemble the Nano, a dedicated case is advised for better protection. An illustration in the book (Figure 5.1) shows the proper orientation of the Jetson Nano, which is important to note, particularly for understanding the arrangement of digital inputs and outputs. [NVI24d]

3.5. Construction of the Jetson Nano

The Jetson Nano board measures approximately 70 × 45 mm when not enclosed in a case. A significant heat sink is attached to the board to help dissipate heat during operation. Beneath the heat sink, the powerful NVIDIA Tegra X1 microchip is located, containing four ARM application processor cores and 128 graphics processing units (GPUs). One illustration in the book shows a top view of the Jetson Nano, highlighting its various interfaces, while another provides a side view, showcasing the board's sockets and connectors. [NVI24d]

3.5.1. External power supply

The Jetson Nano requires an external power supply, specifically a 5V DC, 2A power source. This can be connected either through the 5V DC interface or the Micro USB interface. When using the 5V DC interface, a jumper must be used to connect the two pins of J48, located between the camera and power supply connector. The connector has a 2.1mm diameter, with the center pin representing the positive pole. If opting for the Micro USB interface, the jumper should be removed to avoid any interference with the power supply connection. [NVI24a]

3.5.2. HDMI and display port

While not essential for all applications, a monitor is extremely useful during setup and for certain tasks. You can connect an external monitor through either the HDMI or DisplayPort interface, both of which support various resolutions, including up to 4K. It is important to note that HDMI-to-DVI adapters are incompatible, so you should use a monitor that supports either native HDMI or DisplayPort. Supported image resolutions are listed in the accompanying table. If a monitor is not required for the application, this should be considered when installing the operating system. [NVI24d]

3.5.3. μUSB interface

An alternative power source can be connected via the µUSB interface, using a 5V 2A power supply. This interface is chosen for its accessibility

Video Encode	250MP/sec
H.264/H.265	1 × 4K mit 30 f/sec
H.264/H.265	2 × 1080p mit 60 f/sec
H.264/H.265	4 × 1080p mit 30 f/sec
H.264/H.265	4 × 720p mit 60 f/sec
H.264/H.265	9 × 720p mit 30 f/sec

Table 3.1.: Supported video encoding formats

and availability of affordable power supplies. The Jetson Nano typically consumes between 5W to 10W, so it's essential to choose a quality power supply. Using a low-quality or incompatible power supply can prevent the Jetson Nano from starting. To minimize voltage drops, a power supply with a shorter cable is recommended.

3.5.4. USB 3.0 interfaces

The Jetson Nano has four USB 3.0 ports. Each port has a maximum current limit of 100mA. If a connected device requires more power, an additional external power source is needed. Devices such as keyboards and mice can be connected directly, as they generally do not exceed this current limit.

3.5.5. Ethernet interface

The Jetson Nano includes an RJ45 Ethernet interface for internet connectivity or network communication. It supports Gigabit Ethernet (10/100/1000BASE-T) and can be connected to a router via a patch cable. Alternatively, a Wi-Fi connection can be established using an optional USB wireless LAN (WLAN) dongle.

3.5.6. Status LED

The status LED on the Jetson Nano indicates the power status. It will flash if the power supply is either too low or too high, signaling potential power issues.

3.5.7. GPIOs

The Jetson Nano features a 40-pin General Purpose Input/Output (GPIO) interface, known as the J41 connector. These pins allow you to connect custom circuits and expand the board's functionality, enabling the use of components like LEDs or motors. Additionally, the Jetson Nano

offers interfaces such as SPI, I2C, and I2S, providing further application possibilities.

3.5.8. CSI Camera Connection

The Jetson Nano has a CSI connector for camera modules, compliant with the MIPI CSI-2 D-PHY 1.1 standard. This connector supports 12 lanes in configurations of 3x4 or 4x2, with data transfer speeds of 1.5 Gb/s per lane. With compatible software, the Jetson Nano can be utilized for image recognition and other camera-based applications.

3.5.9. microSD card

As the Jetson Nano does not have an onboard hard drive, it uses a microSD card for storage, including the operating system and application programs. Selecting an appropriate microSD card is crucial for performance, with a minimum recommendation of a 16GB UHS-1 card. The card slot is located on the underside of the board. [NVI24d]

3.5.10. Specifications of Jetson Nano

The specifications of the NVIDIA Jetson Nano is as given in the table below:

3.6. Jetson Nano Interfaces

3.6.1. J41 Expansion Header Pinout - GPIO Pins

The Jetson Nano can interface with various external systems, and the ability to control the pins on the J41 header is essential for communication and device management. The pins on the header support several communication protocols:

- Universal Asynchronous Receiver Transmitter Universal Asynchronous Receiver Transmitter (UART) for serial communication
- Inter-Integrated Circuit Inter-Integrated Circuit (I^2C) for two-wire communication
- Serial Peripheral Interface Serial Peripheral Interface (SPI) for high-speed data transfer
- Inter-IC Sound Inter-IC Sound (I^2S) for audio data transmission

Item	Specification
GPU	NVIDIA Maxwell architecture with 128 NVIDIA CUDA® cores
CPU	Quad-core ARM Cortex-A57 MPCore processor
Memory	4 GB 64-bit LPDDR4, 1600MHz 25.6 GB/s
Storage	16 GB eMMC 5.1
Video encode	250MP/sec 1x 4K @ 30 (HEVC) 2x 1080p @ 60 (HEVC) 4x 1080p @ 30 (HEVC) 4x 720p @ 60 (HEVC) 9x 720p @ 30 (HEVC)
Video decode	500MP/sec 1x 4K @ 60 (HEVC) 2x 4K @ 30 (HEVC) 4x 1080p @ 60 (HEVC) 8x 1080p @ 30 (HEVC) 9x 720p @ 60 (HEVC)
Camera	12 lanes (3x4 or 4x2) MIPI CSI-2 D-PHY 1.1 (1.5 Gb/s per pair)
Connectivity	Gigabit Ethernet, M.2 Key E
Display	HDMI 2.0 and eDP 1.4
USB	4x USB 3.0, USB 2.0 Micro-B
Others	GPIO, I2C, I2S, SPI, UART
Mechanical	69.6 mm x 45 mm 260-pin edge connector

Table 3.2.: NVIDIA Jetson Nano General Specification

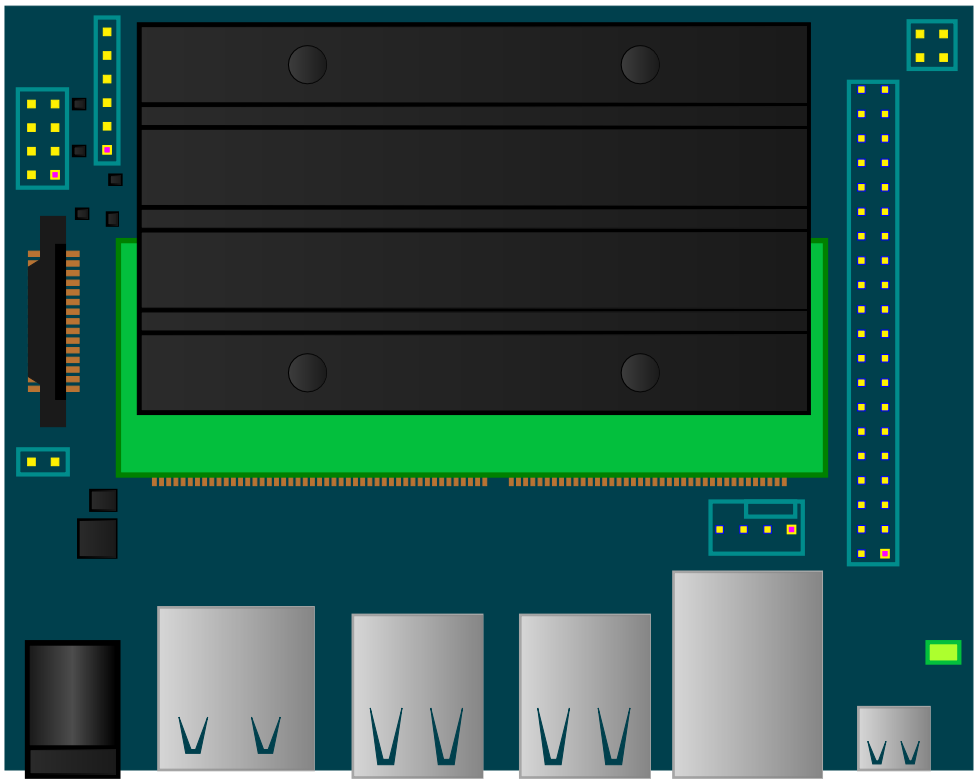

Figure 3.4.: Jetson Nano: Oversight

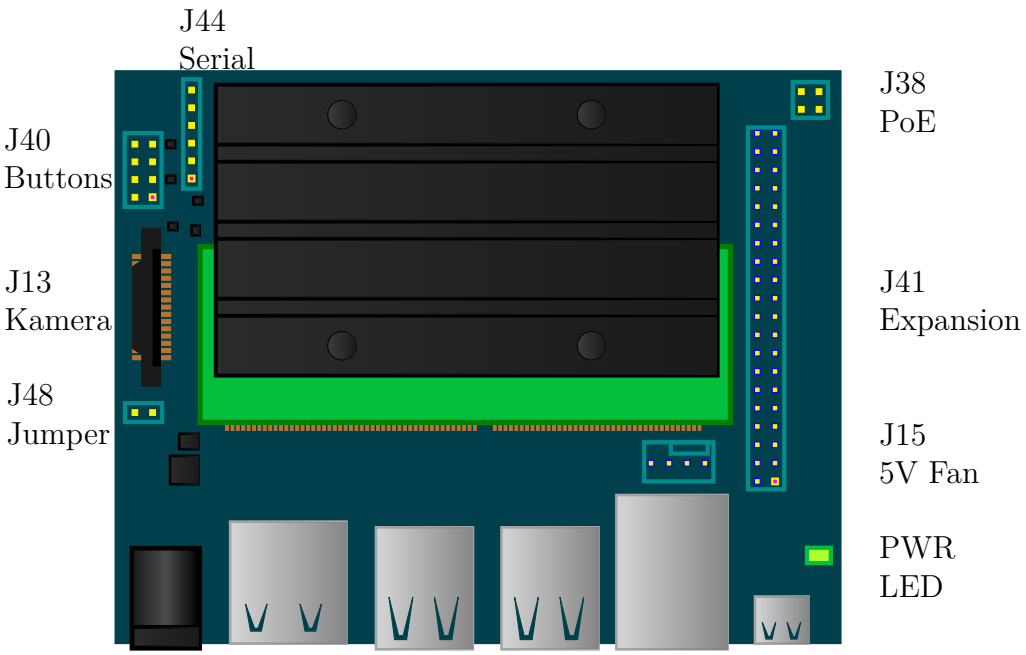

Figure 3.5.: Jetson Nano: Oversight with labels

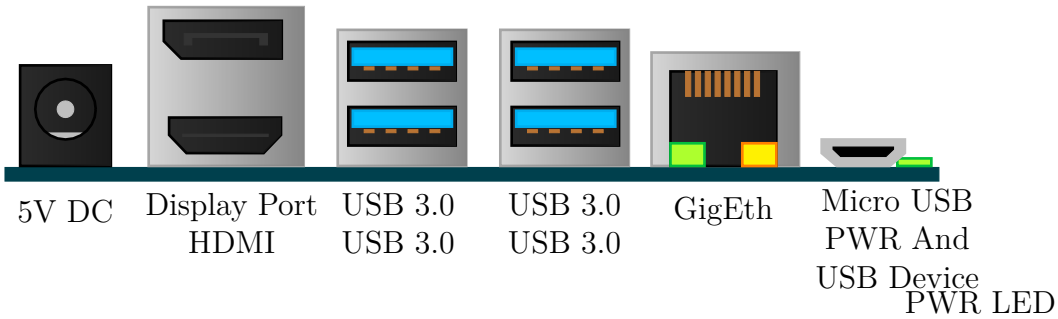

Figure 3.6.: Side view of the Jetson Nano with labels

Figure 3.7.: J44 Serial interface - 3.3V 115200 Baud, 8N1

Figure 3.8.: J40 Buttons

- General Purpose Input/Output General Purpose Input Output (GPIO) for direct communication

GPIO pins allow for binary signal exchange between systems, functioning as digital inputs and outputs that can be configured as needed. By default, most of the pins on the Jetson Nano are set to GPIO mode, except for pins 3, 5, 8, 9, 27, and 28. Specifically, pins 3 and 5 are used for one of the I2C interfaces (SDA and SCL lines), while pins 27 and 28 serve the second I2C interface. Pins 8 and 10 are designated for the UART's receive (Rx) and transmit (Tx) lines. [NVI21]

To utilize the GPIO, the GPIO library must be installed on the system. [NVI20].

This section highlights some of the Jetson Nano Developer Kit interfaces.

- Module

  J501 Slot for a microSD card.

  - The passive heatsink supports up to 10W of power usage for the module at an ambient temperature of 25°C. If additional

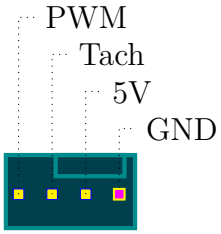

Figure 3.9.: J15 5V fan

cooling is required for your application, the module can be configured to control a system fan.

- Carrier Board
  - (DS3) Power LED; which lights up when the developer kit is powered on.
  - (J2) SO-DIMM connector for attaching the Jetson Nano module.
  - (J6] HDMI and DisplayPort (DP) connectors.
  - (J13) Camera connector for CSI cameras. The Jetson Nano is compatible with IMX219 camera modules, including the Leopard Imaging LI-IMX219-MIPIFF-NANO camera module and the Raspberry Pi Camera Module V2.
  - (J15) 4-pin fan control header, supporting Pulse Width Modulation (PWM) output and tachometer input.
  - (J18) M.2 Key E connector, suitable for wireless networking cards. It provides interfaces for PCIe (x1), USB 2.0, UART, I2S, and I2C. To access J18, the Jetson Nano module must be detached.
  - (J25) Power jack for a 5V 4A power supply, compatible with a 2.1×5.5×9.5 mm plug with positive polarity.
  - (J28) Micro-USB 2.0 connector, which can serve two purposes: If the J48 pins are not connected, it can power the developer kit with a 5V 2A Micro-USB power supply. If the J48 pins are connected, it operates in Device Mode.
  - (J32 and J33) Two stacks of USB 3.0 Type-A connectors. Each stack has a total power delivery limit of 1A. All four connectors are linked to the Jetson Nano module through a built-in USB 3.0 hub on the carrier board.
  - (J38) Power over Ethernet (PoE) header, which passes any DC voltage present on the J43 Ethernet jack, in accordance with IEEE 802.3af standards.
  - (J40) 8-pin button header, which exposes various system signals related to power, reset, and force recovery.

3.7. Constraints

3.7.1. Power Supply Constraints

- Requires a stable 5V, 2A DC power supply for reliable operation.

- If using the Micro USB interface for power, the jumper at `J48` must remain disconnected.

- For the 5V DC interface, a jumper is necessary to connect the pins on `J48`, with proper polarity to avoid damage.

3.7.2. Environmental Constraints

- The exposed nature of the board makes it susceptible to physical damage or environmental factors (e.g., dust, humidity). It is recommended to use an enclosure for protection.

3.7.3. Hardware Limitations

- Limited onboard storage of 16 GB eMMC 5.1, which may require external storage for large datasets.

- RAM is fixed at 4 GB LPDDR4, which could be a bottleneck for highly intensive applications.

3.7.4. Connectivity Constraints

- WiFi connectivity is not built-in and requires an add-on module for wireless networking.

- Ethernet speed depends on the cable specification (10/100/1000 BASE-T).

3.7.5. Sensor Input Constraints

- Limited to supported interfaces like Camera Serial Interface (CSI) and GPIO. Which may not be compatible with all sensor types without additional hardware.

3.7.6. Performance Constraints

- While capable of handling multiple neural networks
  the 472 GFLOPs performance and 4 GB RAM limit scalability for extremely complex models or high-speed real-time processing.

3.8. Sample Python Code

```
import numpy as np
import time
import matplotlib.pyplot as plt

class SimulatedCamera:
"""
Simulates a camera that captures and displays images.

Attributes:
name (str): Name of the camera.
resolution (str): Resolution of the camera.
frame_rate (str): Frame rate of the camera.
"""
def __init__(self, name="Logitech C270", resolution="720p",
↪ frame_rate="30fps"):
self.name = name
self.resolution = resolution
self.frame_rate = frame_rate
print(f"Initializing {self.name} Camera with {self.resolution}
↪ resolution and {self.frame_rate} frame rate.")

def capture_image(self):
print(f"Capturing image with {self.name} at {self.resolution}...
↪ ")
image_data = np.random.randint(0, 256, (100, 100, 3), dtype=np.
↪ uint8)
return image_data

def show_image(self, image_data):
print("Displaying the captured image...")
plt.imshow(image_data)
plt.axis('off')
plt.show()

class SimulatedLED:
"""
Simulates an LED light with ON/OFF functionality and blinking.
"""
def __init__(self):
self.state = "OFF"
print("Initializing LED...")

def turn_on(self):
self.state = "ON"
print("LED ON")

def turn_off(self):
self.state = "OFF"
print("LED OFF")

def blink(self, blink_count=5, delay=0.5):
print(f"Blinking LED {blink_count} times with {delay} second
↪ delay...")
for _ in range(blink_count):
```

```
self.turn_on()
time.sleep(delay)
self.turn_off()
time.sleep(delay)

class SimulatedJetsonNano:
"""
Simulates the Jetson Nano Developer Kit hardware specifications.
"""
def __init__(self):
print("Initializing Jetson Nano Developer Kit...")
self.gpu = "128-core Maxwell GPU"
self.cpu = "Quad-core ARM Cortex-A57"
self.memory = "4GB LPDDR4"
self.storage = "16GB eMMC"
self.resolution = "720p"
self.frame_rate = "30fps"

def show_hardware_specs(self):
print("\nHardware Specifications of Simulated Jetson Nano:")
print(f"GPU: {self.gpu}")
print(f"CPU: {self.cpu}")
print(f"Memory: {self.memory}")
print(f"Storage: {self.storage}")

if __name__ == "__main__":
jetson = SimulatedJetsonNano()
jetson.show_hardware_specs()

led = SimulatedLED()
camera = SimulatedCamera()

print("\nStarting LED blink simulation...")
led.blink(blink_count=3, delay=1)

time.sleep(1)
print("\nSimulating image capture...")
image_data = camera.capture_image()
camera.show_image(image_data)
print("\nSimulated image displayed.")
```

3.9. Explanation and Output of Code

The code is structured as follows:

- `SimulatedCamera`: This class simulates a camera that captures images. The image is generated as a random 100x100 RGB array using NumPy.
- `SimulatedLED`: This class simulates an LED that can be turned on, turned off, or blink a set number of times with a given delay.
- `SimulatedJetsonNano`: This class simulates the Jetson Nano hardware, including a GPU, CPU, memory, and storage, and can display

its specifications.

The main section of the code simulates the initialization of the Jetson Nano hardware, then proceeds with the LED blinking simulation and image capturing and display.

3.10. Logitech C270 HD Webcam

The Logitech C270 HD Webcam is a versatile and reliable peripheral, suitable for various applications, including video conferencing, AI projects, and real-time monitoring systems.

3.10.1. Specifications:

- **Resolution:** HD 720p (1280 x 720 pixels), ideal for clear video output.
- **Frame Rate:** Up to 30 frames per second for smooth video performance.
- **Lens Type:** Fixed focus, optimized for general-purpose use.
- **Field of View:** 60-degree angle, providing a balanced frame.
- **Microphone:** Integrated mono microphone with noise reduction for better audio clarity.
- **Connectivity:** USB 2.0 interface for a reliable and easy connection.[Log24]

3.10.2. Additional Features:

- **Application Compatibility:** Seamlessly integrates with popular video conferencing platforms like Skype, Google Meet, Zoom, and more.
- **Flexible Mounting Options:** Includes a universal clip that can be securely attached to laptops, LCD monitors, or placed on flat surfaces for stability.
- **Enhanced Light Adjustment:** Equipped with Logitech's Right-Light technology to automatically improve image quality in varying lighting conditions.

Figure 3.10.: Logitech Camera

3.10.3. System Requirements:

The webcam is compatible with a wide range of operating systems and hardware configurations:

Supported Operating Systems:

- Windows 7, 8, 10, or newer versions.
- macOS 10.10 or later.
- Chrome OS for web-based applications.

Minimum Hardware Requirements:

- Processor: At least 1 GHz.
- RAM: 512 MB or higher.
- Hard Drive Space: 200 MB for installation and operation.

3.11. Library for Logitech C270 HD Webcam Integration

The **Logitech C270 HD Webcam** is a versatile and budget-friendly USB camera, making it suitable for computer vision tasks such as car license plate identification. The following section describes the library implementation for interfacing this webcam with the Jetson Nano, ensuring compatibility, efficient video streaming, and capturing images for processing.

3.11.1. Dependencies

To work with the Logitech C270 on the Jetson Nano, the following libraries and frameworks are required:

- **OpenCV**: For video capture and frame processing.
  Installation: `sudo apt-get install python3-opencv`
- **GStreamer**: Optimizes video pipeline on the Jetson Nano. Pre-installed on most Jetson Nano setups, but can be installed or updated via:
  `sudo apt-get install gstreamer1.0-tools`
- **uvcvideo kernel module**: Ensures compatibility with USB webcams. [Com24]

3.12. Calibration

To achieve accurate license plate detection and recognition, it is essential to calibrate the Logitech C270 HD Webcam. Calibration minimizes distortion, ensures geometrically accurate image capture, and aligns the camera's field of view with the Jetson Nano's processing pipeline.

3.12.1. Calibration Steps

1. **Prepare for Calibration**
   - Print a chessboard pattern with known dimensions (e.g., a 9x6 grid with 25mm squares).
   - Secure the chessboard on a flat, stable surface or attach it to a wall.
   - Ensure the Logitech C270 is connected to the Jetson Nano via USB.
2. **Install Required Libraries** Install the following libraries on the Jetson Nano:
   - `sudo apt-get install python3-opencv`
   - `sudo apt-get install gstreamer1.0-tools`
3. **Capture Calibration Images** Use the Logitech C270 to capture multiple images of the chessboard from different angles and distances:
   - Place the chessboard in the camera's field of view.
   - Ensure good lighting and avoid shadows on the chessboard.

3.12.2. Benefits of Calibration

- **Distortion Correction**: Corrects the lens distortion inherent in the Logitech C270 webcam, ensuring accurate geometric representation of license plates.
- **Enhanced Detection**: Reduces errors in edge detection and object localization for license plates.
- **Optimized Pipeline**: Aligns image capture with the requirements of downstream computer vision algorithms.

3.12.3. Features

- **Resolution Control**: The library supports various resolutions, with a maximum resolution of 1280x720 pixels for the Logitech C270.
- **Frame Rate Management**: Adjustable frames per second (FPS), ensuring smooth video feeds.
- **Real-Time Capture**: Enables real-time video streaming and image capture, suitable for car license plate recognition.
- **Error Handling**: Handles issues like device unavailability or capture errors gracefully.

3.12.4. Connectivity:

- **Interface:** Connects via USB 2.0, ensuring a stable and efficient connection for HD video streaming and data transfer.
- **Compatibility:** The USB 2.0 port is widely available on modern devices, making the webcam accessible and easy to set up.

The Logitech C270 is a budget-friendly yet efficient webcam, capable of delivering clear video and audio quality. It is particularly well-suited for applications that require consistent performance under varying conditions, making it an excellent choice for projects involving AI, video monitoring, and communication.

3.13. Sample Python Code

This section provides the source code for a Python script that generates and displays images representing an LED in the ON and OFF states. The LED's state is simulated using circles, where the LED in the "ON" state

is represented by a green circle, and the "OFF" state is represented by a red circle.

3.14. Code Explanation

The following Python code generates two images representing the LED in its "ON" and "OFF" states. It uses the `PIL` library to create images and simulate the LED.

Listing 3.1: LED ON/OFF Image Generator Script

```
from PIL import Image, ImageDraw

# Doxygen Documentation:
# @file BlinkDemo.IPYNB
# @brief This script generates and displays images of an LED in
↪ the ON and OFF states.
# @details The script creates an image of a green circle to
↪ simulate the LED being ON
#          and a red circle to simulate the LED being OFF. It
↪ displays each image once
#          and stops the execution after displaying both images.
# @author Ranjeetsing Tawar
# @date 2024-12-22

# Function to create an image simulating the LED state (ON/OFF)
# @param state The state of the LED (either "ON" or "OFF")
# @return img The generated image representing the LED state
def create_led_image(state="OFF"):
"""
Create an image representing an LED in either the ON or OFF
↪ state.

@param state The state of the LED. Accepted values are "ON" and
↪ "OFF".
@return img The generated image representing the LED state.
"""
# Create a blank white image
img = Image.new('RGB', (200, 200), color='white')
draw = ImageDraw.Draw(img)

# Draw a circle to simulate the LED
if state == "ON":
# Green color for LED ON
draw.ellipse((50, 50, 150, 150), fill="green")
else:
# Red color for LED OFF
draw.ellipse((50, 50, 150, 150), fill="red")

return img

# Generate and show LED ON and OFF states
# @brief This function generates and shows images of the LED ON
↪ (green) and OFF (red) states.
# @details The function first generates an image for the LED
↪ being ON and shows it.
```

```
#          Then, it generates an image for the LED being OFF and
↪  shows it.
#          The program stops after displaying both images.
def generate_led_images():
"""
Generate and display images for the LED ON and OFF states.

@details This function generates two images:
1. The LED ON state (green).
2. The LED OFF state (red).
Each image is shown once, and the program stops after displaying
↪  both.
"""
# Generate LED ON image
img_on = create_led_image(state="ON")
img_on.show()  # Display the image with the LED ON
print("LED ON - Image displayed")

# Generate LED OFF image
img_off = create_led_image(state="OFF")
img_off.show()  # Display the image with the LED OFF
print("LED OFF - Image displayed")

# Run the function to generate the images once
generate_led_images()
```

3.15. Applications of Logitech C270 HD Webcam

The simple application developed for the Logitech C270 webcam aims to facilitate webcam access and display live video feed in a GUI environment. This basic application allows users to view and interact with the webcam feed, capturing still images from the live stream.

3.15.1. Components of the Application

Webcam Feed Capture

At the core of the application is the ability to interface with the Logitech C270 webcam using OpenCV. The `cv2.VideoCapture(0)` function is used to open the webcam stream, where 0 refers to the default camera (in this case, the Logitech C270). This function captures the webcam feed frame-by-frame, providing real-time video input.

Display Video Feed

The real-time video feed from the Logitech C270 is displayed within the GUI using Tkinter. A Tkinter `Label` widget is used to display the current frame as an image in the window. OpenCV captures the

frame in BGR (Blue-Green-Red) format, which is then converted to RGB (Red-Green-Blue) format to match the color system used by Tkinter. The frame is then converted into a format that Tkinter can display (using PIL - Python Imaging Library), and updated at a fast rate to create a smooth video feed.

Image Capture

A key feature of the application is the ability to capture a snapshot from the webcam feed. By pressing a button in the GUI, users can capture the current frame and save it as an image file (in JPEG format). This is achieved using the `cv2.imwrite()` function, which saves the current frame to the disk.

Graphical User Interface (GUI)

The GUI is designed to be simple, with just two main elements:

- A video display area showing the webcam feed.
- A capture button, which allows the user to take a snapshot of the current frame.

The application window is kept minimal to ensure ease of use and focus on the core functionality—capturing and displaying the webcam feed.

3.15.2. Benefits of the Simple Application

Real-Time Video Stream

The application provides users with a real-time video stream from the Logitech C270 webcam. This can be beneficial in various use cases where live video capture is required, such as monitoring, surveillance, or interactive applications. The use of OpenCV enables efficient handling of the video stream and ensures smooth performance.

User Interaction

By integrating the Tkinter library, the application enables basic user interaction. Users can easily take snapshots with a single button click, which is intuitive and user-friendly. This simplicity is ideal for users who need quick access to webcam functionality without dealing with complex interfaces.

Cross-Platform Functionality

Both OpenCV and Tkinter are cross-platform libraries. The application can run on multiple operating systems such as Windows, macOS, and Linux. This ensures broad accessibility and compatibility, making the webcam application versatile for different environments.

Extensibility

Although the application is simple, it can serve as a foundation for more complex computer vision tasks. For example, the application could be extended to include features such as:

- Object detection or tracking.
- Real-time video processing (e.g., edge detection, face recognition).
- Integration with machine learning models for tasks like license plate recognition.

3.16. Test Cases for Logitech C270 HD Webcam

3.16.1. Test Case: Webcam Initialization

Objective: Verify that the Logitech C270 webcam can be successfully initialized and opened for use by the system.

Steps:

1. Connect the Logitech C270 webcam to the system.
2. Open a webcam application (e.g., OpenCV, default system camera application).
3. Attempt to open the webcam stream using `cv2.VideoCapture(0)` in OpenCV or through another application.

Expected Result:

- The webcam should initialize successfully without errors.
- No errors related to device connection or permissions should be thrown.

Pass Criteria: The webcam stream opens without any error messages or issues.

3.16.2. Test Case: Resolution Check

Objective: Ensure that the webcam supports the desired resolution settings (e.g., 1280x720).

Steps:

1. Using a software application or script (e.g., OpenCV), configure the resolution to 1280x720.
2. Check the camera settings and capture a few frames.
3. Check the actual resolution of the captured frames.

Expected Result:

- The webcam should capture at the set resolution (1280x720).
- The frames should match the resolution in the output image.

Pass Criteria: The captured frames should be at the desired resolution, i.e., 1280x720 pixels.

3.16.3. Test Case: Frame Rate (FPS) Test

Objective: Verify that the webcam supports the expected frame rate (e.g., 30 FPS) and that it maintains smooth video capture.

Steps:

1. Use OpenCV to capture video from the webcam (`cv2.VideoCapture()`).
2. Display the frame rate while capturing (or use a frame counter).
3. Measure the frame rate of the captured video.
4. Record the frame rate for comparison (e.g., using OpenCV's `cv2.CAP_PROP_FPS`).

Expected Result:

- The webcam should operate smoothly at a frame rate of 30 FPS (or as configured in the application).
- If using OpenCV, the `cv2.CAP_PROP_FPS` property should return a value close to 30.

Pass Criteria: The frame rate is consistent and meets expectations (e.g., 30 FPS).

3.16.4. Test Case: Focus and Image Quality

Objective: Ensure that the Logitech C270 webcam captures clear, focused images without distortion or blurriness.

Steps:

1. Position the webcam at various distances from an object or subject.
2. Capture images or video at different distances and orientations.
3. Check the clarity and focus of the image at different distances (close-up and far distances).
4. Inspect the captured images for any distortion, blurring, or focus issues.

Expected Result:

- The webcam should capture clear and sharp images at a variety of distances (within the effective focus range).
- Images should not exhibit excessive blur or distortion at reasonable distances.

Pass Criteria: The webcam captures clear and sharp images with no visible blurring or distortion.

3.16.5. Test Case: Low-Light Performance

Objective: Test the webcam's performance in low-light conditions.

Steps:

1. Capture video or images with the webcam in a low-light environment (e.g., dimly lit room).
2. Observe how well the camera handles the lighting and whether the image is clear or noisy.

Expected Result:

- The camera should perform reasonably well in low-light environments.
- The images should be usable with acceptable noise levels.

Pass Criteria: The camera performs acceptably in low-light conditions with minimal noise and visible details.

3.17. Further Readings for Logitech C270 HD Webcam

The following resources provide additional insights into the Logitech C270 HD Webcam, its capabilities, and how to integrate it with computer vision applications such as video capture and calibration.

- **Logitech C270 HD Webcam Official Product Page:** The official Logitech product page for the C270 HD Webcam provides detailed specifications, features, and user information, including setup guides and performance details.
- **Logitech C270 HD Webcam User Manual:** This user manual provides detailed instructions on setting up and using the Logitech C270 HD Webcam, including troubleshooting tips and usage scenarios.
- **OpenCV Camera Calibration Tutorial:** A tutorial on how to calibrate cameras for computer vision applications, providing essential techniques to eliminate distortion and improve image accuracy, which is especially useful for tasks such as license plate recognition.
- **OpenCV VideoCapture Class Documentation:** The OpenCV documentation for the VideoCapture class, which allows users to interface with webcams like the Logitech C270 to capture video feeds, process frames, and apply computer vision algorithms.

3.18. Conclusion

In conclusion, the car license plate detection system powered by the NVIDIA Jetson Nano showcases the potential of edge computing for real-time computer vision tasks. The GPU acceleration of the Jetson Nano enables the efficient execution of deep learning models, making it an ideal choice for processing complex tasks like license plate recognition. With the integration of a high-resolution camera module, the system ensures precise and reliable data capture, contributing to accurate detection performance.

The Jetson Nano's compact form factor and low power consumption make it especially suitable for deployment in environments where space and power are limited. It is well-suited for applications such as surveillance cameras, traffic monitoring, and smart city systems. By providing a cost-effective yet powerful solution, the Jetson Nano is capable of meeting the demands of these resource-constrained scenarios.

Furthermore, by utilizing edge computing, the need for continuous reliance on cloud services is minimized, improving system autonomy

and responsiveness. The real-time processing capabilities of the Jetson Nano enable faster decision-making, enhancing the overall efficiency of the license plate detection system. This makes the system a robust and scalable solution for a variety of intelligent transportation and computer vision applications.

4. Bill of Materials

4.1. Hardware Bill of Materials

The following BOM has been identified for the Hardware:

Units	Hardware	Description	Picture	Quantity	Price	Link
1	NVIDIA Jetson Nano Developer Kit	GPU Based AI controller and its Kit		1	344€	Jetson-Nano
1	Micro SD card	Minimum 32GB UHS-1		1	13€	SD-Card
1	Micro USB cable	Standard USB to Micro USB cable		1	5€	USB Cable
1	Computer Display	Either a laptop display or independent Display		1	90€	Monitor
1	Keyboard	Standard American/German language		1	23€	Keyboard
1	Mouse	Standard 3-button wired or wireless		1	11€	Mouse
1	Laptop	Capable of running deep learning algorithms		1	740€	Laptop
1	Logitech C270 HD Webcam	3 MP Maximum 30fps and 1280 x 720 resolution		1	19.99€	Camera

Table 4.1.: Hardware BOM

4.2. Software Bill of Materials

Below are the specifications and the Bill of Materials (BOM) for the software and packages utilized in the project.

Software/Framework/Package	Open Source/License	Version
absl-py	Open Source	2.1.0
apache-beam	Apache License 2.0	2.54.0
debugpy	Open Source	1.8.0
decorator	Open Source	5.1.1
google-api-core	Apache License 2.0	2.8.0
ipykernel	BSD License	6.29.0
ipython	BSD License	8.21.0
jupyter-client	BSD License	8.6.0
keras	MIT License	2.15.0
matplotlib	PSF License	3.8.2
matplotlib-inline	BSD License	0.1.6
numpy	BSD License	1.26.3
object-detection	Apache License 2.0	0.1
opencv-python	MIT License	4.9.0.80
matplotlib	PSF License	3.8.2
numpy	BSD License	1.26.3
object-detection	Apache License 2.0	0.1
opencv-python	MIT License	4.9.0.80
packaging	BSD License or Apache License 2.0	23.2
pandas	BSD License	2.2.0
Pillow	Open Source (HPND License)	10.2.0
pip	MIT License	24.0
protobuf	BSD License	3.20.0
pytz	MIT License	2024.1
PyYAML	MIT License	6.0.1
regex	Apache License 2.0	2023.12.25
tensorflow	Apache License 2.0	2.15.0
YOLOv5	MIT License	5.0

Table 4.2.: Package Descriptions

Part III.

Packages

5. Libraries/Packages List

5.1. Introduction

Data science has become a cornerstone of modern industries, transforming operations across sectors such as finance, healthcare, retail, and beyond. The exponential growth in data generation over the past decade has created a pressing demand for robust tools that can manage and analyze vast, complex datasets with precision and efficiency. This surge has fueled the development of powerful data science packages that streamline tasks such as data manipulation, visualization, and machine learning.

These packages have become indispensable for data scientists, equipping them with the tools needed to process raw data, uncover meaningful patterns, and build predictive models. By leveraging these tools, businesses can derive actionable insights, optimize decision-making, and maintain a competitive edge in an increasingly data-driven world.

In this context, the report highlights some of the most widely used data science packages, including pandas, numpy, matplotlib, datetime, seaborn, keras, lightgbm, and tensorflow. These packages are open-source, feature-rich, and supported by extensive documentation, making them user-friendly for both beginners and seasoned professionals. Their capabilities range from handling structured data efficiently to developing sophisticated machine learning models, underscoring their critical role in the data science ecosystem.

5.2. Pandas

The term "pandas" is derived from "panel data", which is an econometrics term used for datasets that consist of observations over multiple time periods for the same individuals. [[McK11]] The name "pandas" is a clever play on words, combining the words "Python data analysis" with the econometrics term. [[McK12]] Pandas is a data manipulation package that allows for the analysis of tabular data. It provides functionality for cleaning, merging, and transforming data. Pandas is built on top of the numpy package and allows for the easy manipulation of dataframes and series.

```
import pandas as pd
```

5.3. Numpy

NumPy is a powerful Python package that serves as the foundation for scientific computing and data analysis. It provides a multidimensional array object, along with a comprehensive set of functions and tools for working with arrays. NumPy's array structure allows for efficient storage and manipulation of large datasets, enabling fast numerical computations and mathematical operations. Its vast collection of mathematical functions, including linear algebra, Fourier transforms, and random number generation, makes it an indispensable tool for scientific and data-intensive applications [McK12]. NumPy's simplicity, performance, and integration with other scientific libraries have made it the go-to choice for professionals and researchers in fields such as physics, engineering, finance, and machine learning.

```
import Numpy as np
```

5.4. Matplotlib

Matplotlib is a comprehensive Python package that facilitates 2D plotting and generates high-quality graphs suitable for use in professional settings. It supports both interactive and non-interactive plotting and can save output images in multiple formats such as PNG. Additionally, it offers an array of plot types, including lines, bars, pie charts, and histograms, among others. Matplotlib is highly customizable, flexible, and user-friendly [**Hunter:2007**].

```
import matplotlib.pyplot as plt
```

5.5. Datetime

Datetime is a package that provides functionality for working with dates and times. It allows for the easy manipulation of dates and times, including arithmetic operations and formatting. Datetime is often used in conjunction with pandas to manipulate date and time data.

5.6. Keras

Keras is a user-friendly, high-level Python library for deep learning that can be integrated with TensorFlow, Theano, or CNTK. It allows developers to focus on the essential aspects of deep learning, such as designing neural network layers, without worrying about the complex mathematical details of tensors and their shapes. TensorFlow, Theano, or CNTK must be used as the back-end for Keras. With Keras, users can develop deep learning applications without directly interacting with the intricacies of the underlying framework. Keras offers two primary APIs: the sequential API and the functional API. The sequential API is based on the concept of a sequence of layers, making it the most common and straightforward use of Keras. The sequential model is a linear stack of layers, where each layer is added in sequence, allowing for easy construction of a neural network model.

5.7. TensorFlow

TensorFlow is an open-source machine learning library developed by the Google Brain team. Keras is an open-source high-level neural networks API, written in Python and capable of running on top of TensorFlow.

TensorFlow is used as the main machine learning framework, and Keras provides a high-level API for building and training neural networks. The layers module from Keras is used for defining layers in the neural network [**TensorFlow:2023**].

```
import tensorflow as tf
from tensorflow import keras
from tensorflow.keras import layers
```

5.8. Imagedataset

A utility function in TensorFlow/Keras that loads and preprocesses image datasets from a directory. This is used to load and preprocess image data efficiently, simplifying the process of setting up the dataset for training.

```
    from tensorflow.keras.preprocessing import
↪ image_dataset_from_directory
```

6. NumPy package

6.1. Introduction

NumPy, short for Numerical Python, is a widely-used open-source Python library that serves as a cornerstone in various scientific and engineering fields. Renowned for its robust capabilities in handling numerical data, it has become the universal standard for numerical computing in Python and forms the foundation of the scientific Python and PyData ecosystems. NumPy is utilized by a diverse audience, ranging from novice programmers to seasoned researchers engaged in cutting-edge scientific and industrial research. Moreover, its API is a critical component of many prominent Python libraries, including Pandas, SciPy, Matplotlib, scikit-learn, scikit-image, and other data science tools.[Tea24]

At the heart of NumPy lies its support for multidimensional arrays and matrix data structures, encapsulated in its efficient ndarray object. This object allows users to perform a vast range of mathematical operations with ease. NumPy empowers Python with powerful data structures designed for efficient computations involving arrays and matrices, complemented by an extensive library of high-level mathematical functions. These features not only enhance computational efficiency but also simplify the implementation of complex mathematical models and algorithms.

In addition to its core functionality, NumPy plays a pivotal role in fostering collaboration and innovation within the data science and scientific computing communities. Its interoperability with other Python libraries ensures seamless workflows, making it indispensable for tasks like data preprocessing, numerical simulations, and machine learning. By bridging the gap between high-level programming and optimized performance, NumPy enables researchers and developers to focus on solving real-world problems effectively. [Tea24]

6.2. Description

NumPy is an essential library for scientific computing in Python. It provides a powerful framework that includes a multidimensional array object, derived objects such as masked arrays and matrices, and a wide range of functions for fast operations on arrays. These operations cover various mathematical, logical, and statistical tasks, shape manipulation,

sorting, selection, I/O, discrete Fourier transforms, basic linear algebra, random simulations, and more [Tea24].

The core of the NumPy library is the ndarray object, which supports n-dimensional arrays of homogeneous data types. Many of its operations are executed in compiled code, which significantly improves performance. NumPy arrays differ from standard Python sequences in several key ways:

- **Fixed Size:** Unlike Python lists that can dynamically grow, NumPy arrays have a fixed size upon creation. Changing the size of an ndarray will create a new array, deleting the original one [Tea24].
- **Homogeneous Data Types:** All elements in a NumPy array must be of the same data type, which ensures that they occupy the same amount of memory. However, arrays of Python objects (including NumPy objects) can store elements of varying sizes.
- **Efficiency:** NumPy arrays are optimized for advanced mathematical and other operations on large datasets. These operations are typically faster and require less code compared to using Python's built-in sequences.

Many scientific and mathematical Python packages rely on NumPy arrays, converting Python sequence inputs into NumPy arrays before processing and often outputting NumPy arrays as well. Consequently, to effectively use a significant portion of modern scientific and mathematical Python software, it is crucial to understand how to work with NumPy arrays, beyond just using Python's built-in sequence types.

6.2.1. Why is NumPy Fast?

Vectorization refers to the absence of explicit loops, indexing, or other manual operations in the code. Although these actions occur in the background, they are executed efficiently through optimized, pre-compiled C code. The benefits of vectorized code include:

- **Conciseness and Readability:** Vectorized code is more compact and easier to understand.
- **Reduced Bugs:** With fewer lines of code, there are typically fewer chances for errors.
- **Mathematical Precision:** The code often mirrors standard mathematical notation, making it simpler to implement mathematical operations correctly.

- **More Pythonic Code:** Vectorization leads to cleaner, more efficient code compared to code cluttered with loops that are harder to read and understand.

Broadcasting is a concept in NumPy that refers to the implicit element-by-element operation behavior. It is used not only for arithmetic but also for logical, bitwise, and functional operations. In NumPy, many operations operate element-wise by default, meaning that even if arrays have different shapes, as long as they can be expanded to match, the operation can be performed correctly. This flexibility allows for the use of scalars, arrays, or multidimensional arrays in operations without needing explicit loops [Tea24].

6.2.2. Key Features of NumPy

- **N-dimensional array object (ndarray):** NumPy provides the ndarray object, which is a versatile and efficient array structure designed to store and manipulate large datasets across multiple dimensions.

- **Vectorized operations:** NumPy supports efficient computation by enabling operations on entire arrays simultaneously, eliminating the need for manual iteration over individual elements.

- **Broadcasting:** With broadcasting, NumPy allows arrays of different shapes to be combined in arithmetic operations, making the code more concise and easier to understand.

- **Element-wise operations:** NumPy offers a wide range of mathematical functions that perform element-wise operations, such as arithmetic, trigonometric, and logarithmic functions, on arrays.

- **Array indexing and slicing:** NumPy provides advanced indexing and slicing techniques, enabling efficient access and manipulation of array elements, which enhances data processing.

- **Linear algebra operations:** NumPy includes built-in functions for essential linear algebra tasks like matrix multiplication, matrix decomposition, eigenvalue computation, and solving linear equations.

- **Random number generation:** NumPy offers tools for generating random numbers from different distributions, as well as functions for shuffling arrays and generating random samples [Tea24].

- **Integration with other libraries:** NumPy integrates smoothly with other Python libraries used in scientific computing, such as SciPy, matplotlib, and pandas, facilitating complex computational workflows.

- **Efficient memory management:** NumPy's array structure is implemented in C, which ensures efficient memory handling and optimizations, making it well-suited for managing large datasets.

- **Open-source and community-driven:** As an open-source project, NumPy benefits from a large and active community, which ensures its ongoing development and improvement with regular updates.

6.3. Installation

To install NumPy, the only requirement is Python. If you haven't installed Python yet and are looking for an easy way to get started, we recommend using the Anaconda Distribution, which includes Python, NumPy, and various other popular packages for scientific computing and data science.

NumPy can be installed using methods like `conda`, `pip`, package managers on macOS and Linux, or by compiling from the source. For more comprehensive installation instructions, refer to below Python and NumPy installation guide.

6.3.1. Python package management

Package management can be a complex task, which has led to the development of various tools. For general Python development, there are numerous tools that complement pip, and for high-performance computing (HPC), Spack is a useful option. However, for most NumPy users, **Pip & conda** are the two most commonly used tools.

Package management can be a complex task, which has led to the development of various tools. For general Python development, there are numerous tools that complement pip, and for high-performance computing (HPC), Spack is a useful option. However, for most NumPy users, conda and pip are the two most commonly used tools.

One major difference is that conda is cross-language and can install Python itself, while pip is specific to a particular Python installation and can only install packages for that Python. This means conda can also handle non-Python libraries and tools, such as compilers, CUDA, or HDF5, while pip cannot.

Another distinction is that pip installs packages from the Python Packaging Index (PyPI), which is the largest package repository, whereas conda installs from its own channels, like "defaults" or "conda-forge." While PyPI has a broader selection, popular packages are also available through conda.

Lastly, conda offers an integrated solution for managing packages, dependencies, and environments, whereas with pip, you may need additional tools to manage environments or handle complex dependencies.

Installing with Anaconda

If you use conda, you can install NumPy from the defaults or conda-forge channels:

Code/NumPy/NumPy.py

```
# Best practice, use an environment rather than install in the base
    ↪ env
conda create -n my-env
conda activate my-env
# If you want to install from conda-forge
conda config --env --add channels conda-forge
# The actual install command
conda install numpy
```

Listing 6.1.: Installing NumPy using terminal

Installing using terminal or command prompt (PIP)

If you use pip, you can install NumPy with:

Code/NumPy/NumPy.py

```
pip install numpy
```

Listing 6.2.: Installing NumPy using PIP

6.3.2. Required dependencies

To install NumPy, the following dependencies are required:

1. **Python:** Since NumPy is a Python library, you must have Python installed on your system. It supports Python versions 3.7 and newer.

2. **Compiler:** When installing NumPy with pip, a compiler is needed on your system. On Windows, this typically involves installing Microsoft Visual C++ Build Tools or MinGW. On Linux, you may need to install a package like build-essential.

3. **NumPy:** Finally, you will need to install NumPy itself. This can be done easily using pip, the Python package manager, by running the command `pip install numpy`.

6.4. Example - Manual

6.4.1. User Manual for the Example Python File in PyCharm

Installation and Setup

1. **Download and install Python:**

   Visit the official Python website `https://www.python.org` and download the most recent version of Python for your operating system. Follow the given instructions to complete the installation process.

2. **Install PyCharm:**

   Visit the JetBrains website `https://www.jetbrains.com/pycharm` and download the free PyCharm Community Edition. Follow the installation guide specific to your operating system to set it up.

Opening the Python File in PyCharm

1. **Launch PyCharm:** Open the PyCharm application from your desktop or the applications menu.

2. **Create a new project:** Click on `"Create New Project"` or go to `"File"` → `"New Project"`. Choose a appropriate location for your project and provide a name.

3. **Open the Python file:** After creating the project, navigate to the project directory in the PyCharm project view. Right-click on the desired folder and select `"New"` → `"Python File"`. Provide a name for the file and click `"OK"`.

4. **Copy your Python code:** Open your Python file (with .py extension) in any text editor and copy the contents.

5. **Paste the code:** Paste the copied code into the newly created Python file in PyCharm.

Working with the Python File

1. **Running the script:** To run the Python script, right-click anywhere within the Python file and select `"Run"` → `"Run Example-Manual.py"`. Alternatively, you can use the keyboard shortcut `"Shift + F10"`. The script will execute, and the output will be displayed in the PyCharm console.

2. **Debugging the script:** To debug the script and set breakpoints, click on the left margin of the Python file next to the line where you want to place the breakpoint. A red dot will appear, indicating the breakpoint. Click on the `Debug` button or use the keyboard shortcut `"Shift + F9"` to start debugging the script.

3. **Interacting with the script:** If your script prompts for user input, you can provide the necessary input directly in the PyCharm console. The console enables interaction with the script as it runs.

Modifying the Python File

1. **Editing the code:** To modify the Python code, find the section you want to change and make the necessary edits.

2. **Saving the changes:** PyCharm automatically saves your work as you go. However, you can also save the file manually by selecting `"File"` → `"Save"` or using the keyboard shortcut `"Ctrl + S"`.

Further Assistance and Resources

- **PyCharm Documentation:** PyCharm offers comprehensive documentation to help you understand its features and functionality. You can access it online at `https://www.jetbrains.com/help/pycharm`.

- **Python Documentation:** The official Python documentation provides detailed information about the Python language, libraries, and best practices. It is available at `https://docs.python.org`.

- **Online Python Communities:** Joining online communities like Stack Overflow `https://stackoverflow.com` or the Python subreddit `https://www.reddit.com/r/Python` can provide valuable insights and assistance from experienced Python developers.

6.4.2. NumPy Verison Check

You can check the version of Numpy by using the following command:

Code/NumPy/NumPy.py

```
# NumPy Version Check
import numpy
print(numpy.__version__)
```

Listing 6.3.: Version Check

6.4.3. Example Files

You can save and load numpy array into a file with numpy functions such as follows: “numpy.save” and “numpy.load”.

Code/NumPy/NumPy.py

```
# NumPy Example Files
import numpy as np
arr = np.array([1, 2, 3, 4]) np.save('my_array', arr)
loaded_array = np.load('my_array.npy')
```

Listing 6.4.: NumPy-Example Files

6.4.4. How to import

The code begins by importing the required libraries, numpy (`np`).

Code/NumPy/NumPy.py

```
import numpy as np
```

Listing 6.5.: How to Import the package

6.4.5. Creating Arrays

Creating arrays is the foundation of NumPy. You can create arrays using various methods like `np.array()`, `np.zeros()`, `np.ones()`, `np.arange()`, and `np.linspace()`.

6.4.6. Array Operations

NumPy allows you to perform various mathematical operations on arrays, including arithmetic operations, trigonometric functions, exponential functions, and more.

Code/NumPy/NumPy.py

```
#Creating Array
# Creating a 1D array
arr_1d = np.array([1, 2, 3, 4, 5])

# Creating a 2D array filled with zeros
arr_zeros = np.zeros((2, 3))

# Creating a 3x3 identity matrix
arr_identity = np.eye(3)

# Creating an array with evenly spaced values
arr_range = np.arange(1, 10, 2)

# Creating an array with linearly spaced values
arr_linspace = np.linspace(0, 1, 5)
```

Listing 6.6.: Creating Arrays

Code/NumPy/NumPy.py

```
#Array Operations
arr1 = np.array([[1, 2], [3, 4]])
arr2 = np.array([[5, 6], [7, 8]])

# Element-wise addition
result_add = arr1 + arr2

# Element-wise multiplication
result_mul = arr1 * arr2

# Matrix multiplication
result_dot = np.dot(arr1, arr2)

# Trigonometric functions
sin_arr = np.sin(arr1)
```

Listing 6.7.: Array Operations

6.4.7. Array Indexing and Slicing:

NumPy provides powerful indexing and slicing capabilities to access and manipulate elements within arrays.

6.4.8. Array Shape Manipulation:

NumPy provides functions to change the shape and dimensions of arrays.

Code/NumPy/NumPy.py

```
#Array Indexing and Slicing
arr = np.array([[1, 2, 3], [4, 5, 6], [7, 8, 9]])

# Accessing single element
element = arr[1, 2]  # Output: 6

# Slicing rows and columns
row_slice = arr[1]     # Output: [4 5 6]
col_slice = arr[:, 1]  # Output: [2 5 8]

# Boolean indexing
bool_index = arr[arr > 5]  # Output: [6 7 8 9]
```

Listing 6.8.: Array Indexing and Slicing

Code/NumPy/NumPy.py

```
#Array Shape Manipulation
arr = np.array([[1, 2, 3], [4, 5, 6]])

# Reshaping an array
reshaped_arr = arr.reshape(3, 2)

# Transposing an array
transposed_arr = arr.T

# Flattening an array
flattened_arr = arr.flatten()
```

Listing 6.9.: Array Shape Manipulation

6.4.9. Linear Algebra Operations:

NumPy offers a comprehensive set of functions for linear algebra operations.

6.4.10. Importing and exporting data

In NumPy, you can import and export data from various file formats such as text files, CSV files, and binary files.Depending on the data format and requirements, you may need to customize the import/export functions accordingly. Here are examples of importing and exporting data using NumPy:

6.4.11. NumPy Error Handling

NumPy, like many other libraries in Python, provides error handling mechanisms to manage exceptions and errors that may occur during numerical

Code/NumPy/NumPy.py

```
#Linear Algebra Operations
arr = np.array([[1, 2], [3, 4]])

# Matrix determinant
determinant = np.linalg.det(arr)

# Matrix inverse
inverse = np.linalg.inv(arr)

# Eigenvalues and eigenvectors
eigenvalues, eigenvectors = np.linalg.eig(arr)

# Solving linear equations
A = np.array([[2, 3], [1, -1]])
b = np.array([8, 1])
solution = np.linalg.solve(A, b)
```

Listing 6.10.: Linear Algebra Operations

Code/NumPy/NumPy.py

```
# Importing Data

# Load data from a text file
data = np.loadtxt('data.txt', delimiter=',')
# Load data from a CSV file
data = np.genfromtxt('data.csv', delimiter=',')
# Load data from a NumPy binary file
data = np.load('data.npy')

# Exporting Data

# Exporting data to a text file
# Assuming 'data' is your NumPy array
np.savetxt('data.txt', data, delimiter=',')
# Exporting data to a CSV file
# Assuming 'data' is your NumPy array
np.savetxt('data.csv', data, delimiter=',')
# Exporting data to a NumPy Binary file
# Assuming 'data' is your NumPy array
np.save('data.npy', data)
```

Listing 6.11.: Importing and exporting data in NumPy

computations and array operations. These techniques are crucial for diagnosing and addressing issues that arise during data manipulation and analysis. Below are some common error handling techniques in NumPy:

- **Try-Except Blocks:** Use try-except blocks to catch and handle specific exceptions during NumPy operations, ensuring smooth execution of code even in the presence of errors.

- **Error Reporting:** NumPy provides descriptive error messages and tracebacks to pinpoint the location and nature of errors, aiding in effective debugging and troubleshooting.
- **Error Handling Functions:** Utilize NumPy functions like `np.seterr()` to control error handling modes, such as raising exceptions, displaying warnings, or ignoring errors altogether.
- **Error Handling with Arrays:** Employ array bounds checking and special value detection functions like `np.isnan()` and `np.isinf()` to prevent errors and handle exceptional conditions when working with NumPy arrays.

6.5. Further Reading

1. **NumPy User Guide:**
   The official NumPy user guide provides comprehensive documentation on NumPy's functionality, including array creation, manipulation, mathematical operations, and more. NumPy User Guide
2. **Python Data Science Handbook:**
   This book by Jake VanderPlas covers essential tools and techniques for data science in Python, with a significant focus on NumPy. It provides practical examples and explanations of NumPy's usage in data manipulation, analysis, and visualization. Python Data Science Handbook
3. **NumPy Official Documentation:**
   The official documentation for NumPy is an invaluable resource for learning about NumPy's functions, methods, and usage patterns. It provides detailed explanations and examples for each aspect of the library [Tea24]. NumPy Official Documentation
4. **Numerical Python:**
   This book by Robert Johansson offers a comprehensive introduction to NumPy and its applications in scientific computing. It covers fundamental concepts, advanced techniques, and practical examples to help you master NumPy. Numerical Python
5. **NumPy Cookbook:**
   The NumPy Cookbook by Ivan Idris and Eli Bressert provides a collection of recipes for common tasks and challenges encountered in numerical computing with NumPy. It offers practical solutions and insights for optimizing performance and solving real-world problems. NumPy Cookbook

7. Pandas package

7.1. Introduction

Pandas is a widely-used, open-source Python library designed for data analysis and manipulation. It offers user-friendly data structures and tools that make working with structured data, such as spreadsheets, SQL databases, and time series, highly efficient.

This report provides a detailed overview of the Pandas library, covering its features, installation process, and practical examples that illustrate its application in various scenarios. Additionally, resources for further exploration of the library will be recommended for readers who wish to deepen their understanding [McK11].

The version of Pandas discussed in this report is 1.4.4. Within the context of the project, Pandas is utilized to load data from CSV files, manage missing values, create new columns, and perform other transformations. These functionalities are explained in detail in the sections that follow.[McK15].

7.2. Description

Pandas is a highly popular and versatile open-source Python library for data analysis and manipulation. It offers intuitive data structures and tools, making it exceptionally efficient for handling structured data such as spreadsheets, SQL databases, and time series.

The foundation of Pandas lies in its two main data structures: Series and DataFrame.

- A Series in Pandas is a one-dimensional labeled array capable of storing data of any type. It functions similarly to a column in a spreadsheet or a database table and allows data to be accessed through labels or indices. The Series structure enables efficient data manipulation and analysis, supporting operations like filtering, aggregation, and transformation [McK11].

- A DataFrame, in contrast, is a two-dimensional labeled data structure with columns that can hold different data types. It resembles a tabular format, akin to a spreadsheet or an SQL table. DataFrames

offer a comprehensive range of operations, including indexing, merging, reshaping, and grouping, enabling powerful data manipulation and analysis.

Pandas provides an extensive array of features, such as data cleaning, transformation, filtering, merging, reshaping, and visualization. It includes tools for managing missing data, processing time series, and conducting statistical operations. With its user-friendly and expressive syntax, Pandas streamlines data manipulation tasks and enhances the efficiency of data analysis workflows [Hey17].

Additionally, Pandas integrates effortlessly with other widely-used Python libraries like NumPy, Matplotlib, and scikit-learn, establishing itself as a cornerstone of the data science and analytics ecosystem. Its flexibility, performance, and comprehensive documentation make it a top choice for data professionals, researchers, and analysts working with structured data in Python.

7.2.1. Data Suitability

Pandas is highly compatible with various types of data.

- **Data Structure:** Pandas operates primarily with two core data structures: Series and DataFrame. A Series is a one-dimensional labeled array that can store data of any type, whereas a DataFrame is a two-dimensional labeled structure similar to a table or spreadsheet. To use Pandas effectively, ensure your data is organized in a format compatible with these structures.

- **Data Format:** Pandas supports a wide range of data formats, such as CSV, Excel, SQL databases, JSON, HTML, HDF5 (Hierarchical Data Format), Parquet, Feather, and others. To use Pandas effectively, ensure your data is in a compatible format that can be easily imported. Additionally, Pandas offers functions to read and write data across various formats, enabling seamless interaction with diverse data sources.

- **Data Size:** When working with Pandas, it's important to consider the size of your dataset. While Pandas is capable of handling large datasets, extremely large ones may lead to performance bottlenecks or memory limitations. For such cases, you may need to optimize your code, select efficient data types, or explore alternative tools like **Dask** or **Apache Spark** for distributed computing.

- **Performance Considerations:** The size and complexity of your data can impact the computational cost of certain operations in

Pandas. To enhance performance, it is crucial to optimize your code by utilizing Pandas' built-in vectorized operations and efficient indexing methods.

7.2.2. Key Features of Pandas

Pandas excels in the following areas [Bet19]:

- Efficient handling of missing data (represented as NaN) in both floating-point and non-floating-point data types.
- Size mutability, enabling the addition and removal of columns from DataFrames and higher-dimensional objects.
- Automatic and explicit data alignment, which allows manual alignment of objects to a set of labels or automatic alignment during calculations involving Series, DataFrames, etc.
- Powerful and flexible group by functionality, supporting split-apply-combine operations for both data aggregation and transformation.
- Seamless conversion of ragged and differently-indexed data from other Python and NumPy data structures into DataFrame objects.
- Intelligent label-based slicing, fancy indexing, and subsetting of large data sets.
- Intuitive merging and joining of data sets.
- Flexible reshaping and pivoting capabilities for datasets.
- Hierarchical labeling of axes, allowing the presence of multiple labels per tick.
- Robust I/O functions for importing data from flat files (CSV and delimited formats), Excel files, databases, and efficient reading and writing of data in the HDF5 format.
- Time series-specific functionality, such as generating date ranges, converting frequencies, calculating moving window statistics, date shifting, and lagging.

7.2.3. Why Multiple Data Structures in Pandas?

Pandas uses various data structures, each serving a particular purpose. It is helpful to think of Pandas data structures as flexible containers for lower-dimensional data. For example, a DataFrame serves as a container for Series, while a Series acts as a container for scalars. This design allows

for the insertion and removal of objects from these containers in a way similar to dictionaries [McK15].

Pandas also offers intuitive default behaviors for common API functions, taking into account the typical structure of time series and cross-sectional data. When using N-dimensional arrays (ndarrays) for storing 2- and 3-dimensional data, the user must manage the orientation of the dataset when writing functions. In contrast, Pandas' axis design adds semantic meaning to the data, making it easier to understand. For any given dataset, there is usually a preferred orientation, aiming to reduce the cognitive load required when performing data transformations in subsequent functions [McK12].

For example, when working with tabular data (DataFrame), it is more meaningful to think in terms of the index (representing rows) and columns rather than axis 0 and axis 1. Iterating through the columns of a DataFrame leads to clearer and more readable code.

Code/Pandas/Pandas.py

```
print(df["A"])
print(df[0:3])
```

Listing 7.1.: Columns of DataFrame

7.3. Installation

The most efficient way to install Pandas is by using the cross-platform Anaconda distribution, which is specifically designed for data analysis and scientific computing. This installation method is highly recommended for the majority of users due to its convenience and ease of use.

7.3.1. Python version support

Pandas officially supports a range of Python versions, including Python 3.8, 3.9, 3.10, and 3.11.

7.3.2. Installing with Anaconda

For users with less experience, installing Pandas along with the entire NumPy and SciPy stack can be difficult. However, Anaconda, a cross-platform (Linux, macOS, Windows) Python distribution designed for data analytics and scientific computing, simplifies the process. With Anaconda, users can easily install not just Pandas, but also Python and other essential tools in the SciPy stack (such as IPython, NumPy, Matplotlib, etc.).

Once the installer is launched, there is no need for additional installations or waiting for software compilation to begin using Pandas and the rest of the SciPy stack.

7.3.3. Installing using terminal or command prompt

To install Pandas, you can use the Python package manager, pip, by running the following command in your terminal or command prompt:

Code/Pandas/Pandas.py

```
df.loc[:, ["A", "B"]]
```

Listing 7.2.: Installing Pandas using terminal

Ensure that you have a compatible version of Python installed on your system before running the installation command.

7.3.4. Required dependencies

Pandas requires the following dependencies:

Package	Minimum supported version
NumPy	1.20.3
python-dateutil	2.8.2
pytz	2020.1

7.4. Example - Manual

7.4.1. User Manual for the Example Python File in PyCharm

Installation and Setup

1. **Download and install Python:**

   Visit the official Python website `https://www.python.org` and download the latest version of Python for your operating system. Follow the provided installation instructions.

2. **Install PyCharm:**

   Visit the JetBrains website `https://www.jetbrains.com/pycharm` and download the free PyCharm Community Edition. Follow the installation steps according to your operating system.

Opening the Python File in PyCharm

1. Launch PyCharm: Open the PyCharm application from your desktop or applications menu.

2. Create a new project: Click on `"Create New Project"` or go to `File` → `"New Project"`. Choose a suitable location for your project and provide a name.

3. Open the Python file: Once the project is created, navigate to the project directory in the PyCharm project view. Right-click on the desired folder and select `"New"` → `"Python File"`. Provide a name for the file and click `"OK"`.

4. Copy your Python code: Open your Python file (with .py extension) in a text editor and copy the contents.

5. Paste the code: Paste the copied code into the newly created Python file in PyCharm.

Working with the Python File

1. Running the script: To run the Python script, right-click anywhere within the Python file and select `"Run"` → `"Run ExampleManual.py"`. Alternatively, you can use the keyboard shortcut `"Shift + F10"`. The script will execute, and the output will be displayed in the PyCharm console.

2. Debugging the script: To debug the Python script and set breakpoints for analysis, click on the left gutter of the Python file, next to the line where you want to set the breakpoint. A red dot will appear, indicating the breakpoint. Click on the `"Debug"` button or use the keyboard shortcut `"Shift + F9"` to start debugging the script.

3. Interacting with the script: If your script expects user input or provides interactive prompts, you can provide the input in the PyCharm console. The console allows you to interact with the script while it is running.

Modifying the Python File

1. Editing the code: To make changes to the Python code, simply locate the section you want to modify and edit the code accordingly.

2. Saving the changes: PyCharm automatically saves your changes as you work. However, you can manually save the file by going to `"File"` → `"Save"` or using the keyboard shortcut `"Ctrl + S"`.

Further Assistance and Resources

- PyCharm Documentation: PyCharm offers comprehensive documentation to help you understand its features and functionality. You can access it online at `https://www.jetbrains.com/help/pycharm`.
- Python Documentation: The official Python documentation provides detailed information about the Python language, libraries, and best practices. It is available at `https://docs.python.org`.
- Online Python Communities: Joining online communities like Stack Overflow `https://stackoverflow.com` or the Python subreddit `https://www.reddit.com/r/Python` can provide valuable insights and assistance from experienced Python developers.

7.4.2. How to import

The code begins by importing the required libraries, numpy (`np`) and pandas (`pd`).

Code/Pandas/Pandas.py

```
print(df.iloc[3])
print(df.iloc[3:5, 0:2])
```

Listing 7.3.: How to Import the package

7.4.3. Object creation

- A pandas Series `s` is created with some values, including a NaN (not a number) value.
- A sequence of dates is generated using the `pd.date_range()` function and stored in the `dates` variable.
- A DataFrame `df` is created with random values using the `np.random.randn()` function. The DataFrame has 6 rows and 4 columns, with the dates as the index and column labels as 'A', 'B', 'C', and 'D'.

```
0    1.0
1    3.0
2    5.0
3    NaN
4    6.0
5    8.0
```

Code/Pandas/Pandas.py

```
print(df[df["A"] > 0])

df.iloc[0, 1] = 0
print(df.iloc[0, 1])

# Setting
df1 = df.reindex(index=dates[0:4], columns=list(df.columns) + ["E"])
df1.loc[dates[0] : dates[1], "E"] = 1
```

Listing 7.4.: Object Creation Example

```
 dtype: float64
 DatetimeIndex(['2014-01-01', '2014-01-02', '2014-01-03', '2014-
01-04',
 '2014-01-05', '2014-01-06'],
 dtype='datetime64[ns]', freq='D')
 A         B         C         D
 2014-01-01 -1.473364  1.116274 -1.815663  0.198003
 2014-01-02 -0.094806 -0.501628 -1.722026  0.190776
 2014-01-03  0.163170  0.995486  0.854393 -2.657105
 2014-01-04  0.064040 -0.041879  0.581580 -0.896344
 2014-01-05 -0.209241 -0.910417  0.517225  0.097267
 2014-01-06  0.669742  0.226435 -0.609790 -0.741223
```

7.4.4. Viewing data

- The `head()` method is used to display the first few rows of the DataFrame `df`.
- The `tail()` method is used to display the last 3 rows of `df`.
- The `describe()` method provides a statistical summary of the DataFrame.
- The `sort_values()` method is used to sort the DataFrame `df` by the values in column 'B'.

Code/Pandas/Pandas.py

```
# Handling Missing Data
df1.dropna(how="any")
pd.isna(df1)
```

Listing 7.5.: Viewing Data

The results are not shown from now on due to the shortage of space. The manual for the user is provided, so by runing that, the results would appear in the console.

7.4.5. Selection

Getting

- Column 'A' of the DataFrame `df` is selected using `df["A"]`.
- The first three rows of the DataFrame `df` are selected using slicing with `df[0:3]`.

Selection by label

- Using label-based indexing with `df.loc`, all rows and columns 'A' and 'B' are selected.

Selection by position

- The fourth row of the DataFrame `df` is selected using `df.iloc[3]`.
- Rows 3 to 4 and columns 0 to 1 are selected using `df.iloc[3:5, 0:2]`.

Boolean indexing

- The DataFrame `df` is filtered using a Boolean condition `df["A"] > 0`.

7.4.6. Setting

- The value at row 0, column 1 of the DataFrame `df` is modified to 0 using `df.iloc[0, 1] = 0`.

7.4.7. Handling missing data

- A new DataFrame `df1` is created by reindexing `df` and adding a new column 'E'.
- Values in column 'E' for the first two rows of `df1` are set to 1.
- The `dropna()` method is used to drop rows with any NaN values from `df1`.
- The `pd.isna()` function is used to check for NaN values in `df1`.

Code/Pandas/Pandas.py

```
#Operations
df.apply(lambda x: x.max() - x.min())


# Concat
df = pd.DataFrame(np.random.randn(10, 4))
df

pieces = [df[:3], df[3:7], df[7:]]
pd.concat(pieces)

#Merge
left = pd.DataFrame({"key": ["foo", "foo"], "lval": [1, 2]})
right = pd.DataFrame({"key": ["foo", "foo"], "rval": [4, 5]})
left
right
```

Listing 7.6.: Boolean Indexing Example

Code/Pandas/Pandas.py

```
pd.merge(left, right, on="key")

# Grouping
```

Listing 7.7.: Setting Example

Code/Pandas/Pandas.py

```
    'Parrot', 'Parrot'],
    'Max Speed': [380., 370., 24., 26.]})
```

Listing 7.8.: Handling Missing Data

7.4.8. Operations

- The `apply()` method is used to calculate the difference between the maximum and minimum values of each column in `df`.

Code/Pandas/Pandas.py

```

# Reshaping
```

Listing 7.9.: Operations Example

7.4.9. Merge

- The `concat()` function is used to concatenate three chunks of the DataFrame `df`.
- Two DataFrames, `left` and `right`, are created with a common column 'key'.
- The `merge()` function is used to merge `left` and `right` DataFrames based on the 'key' column.

Code/Pandas/Pandas.py

```
        columns=['weight', 'height'])

# Stacking a dataframe with a single level column axis returns a
    ↪ Series:
stacked  = df_single_level_cols.stack()
stacked
# the inverse operation of stack() is unstack(), which by default
    ↪ unstacks the last level:
stacked.unstack()

# Read CSV
df.to_csv("foo.csv")
pd.read_csv("foo.csv")

# Try Error handling
try:
    # Pandas operation
```

Listing 7.10.: Merge Example

7.4.10. Grouping

- A DataFrame `df` is created with 'Animal' and 'Max Speed' columns.
- The `groupby()` method is used to group the DataFrame `df` by the 'Animal' column and calculate the mean of 'Max Speed' for each group.

7.4.11. Reshaping

- A DataFrame `df_single_level_cols` is created with two rows, two columns, and single-level column labels.
- The `stack()` method is used to stack the DataFrame, returning a Series.

Code/Pandas/Pandas.py

```
except FileNotFoundError:
    # Error handling code
    print("File not found. Please check the file path.")
except ValueError:
    # Error handling code
    print("Error in data. Please ensure correct data format.")
```

Listing 7.11.: Grouping Example

- The `unstack()` method is used to unstack the Series, reverting it.

Code/Pandas/Pandas.py

```
# Error Handling
# Set error handling mode to 'raise'
pd.options.mode.chained_assignment = 'raise'

# Set error handling mode to 'warn'
pd.options.mode.chained_assignment = 'warn'

# Set error handling mode to 'ignore'
pd.options.mode.chained_assignment = 'ignore'
```

Listing 7.12.: Reshaping Example

7.4.12. Importing and exporting data

1. `df.to_csv("foo.csv")`: This line takes a Pandas DataFrame, `df`, and exports it to a CSV file named "foo.csv". The `to_csv` method is used to convert the DataFrame into a CSV format and save it as a file. The resulting CSV file will contain the data from the DataFrame, with each row representing a data entry and each column representing a variable.

2. `pd.read_csv("foo.csv")`: This line reads the contents of the CSV file "foo.csv" and creates a new DataFrame using the data from the file. The `read_csv` function from the Pandas library is used to read the CSV file and convert it back into a DataFrame.

7.4.13. Pandas Error Handling

Pandas provides various error handling mechanisms to handle exceptions and errors that may occur during data manipulation and analysis. These

Code/Pandas/Pandas.py

```
# Safe access using .at attribute
value = df.at[index, column]
```

Listing 7.13.: Reading CSV file

error handling techniques help in diagnosing and addressing issues that arise when working with data in Pandas. Some common error handling techniques in Pandas include:

1. **Try-Except Blocks:** You can use standard Python try-except blocks to catch and handle specific exceptions that may occur during Pandas operations. For example, you can wrap a Pandas function call within a try block and use except blocks to handle specific exceptions, such as `ValueError` or `KeyError`, and perform appropriate error handling actions.

Code/Pandas/Pandas.py

```
df.iat[index, column] = value

# Safe retrieval with default value using .get() method
value = df.get(key, default_value)
```

Listing 7.14.: Try Except Blocks

2. **Error Reporting:** Pandas provides descriptive error messages that provide information about the nature of the error and the location where it occurred. These error messages can be useful for diagnosing and debugging issues in the data or the code. When an error occurs, Pandas displays an error message along with a traceback that helps identify the source of the error.

3. **Error Handling Functions:** Pandas provides specific functions to handle errors and exceptions. For example, the `pd.options.mode` function allows you to set error handling modes, such as `raise` to raise exceptions for errors, `warn` to display warning messages instead of raising exceptions, and `ignore` to ignore errors and proceed with the operation.

Code/Pandas/Pandas.py

Listing 7.15.: Error Handling Functions

4. **Error Handling with DataFrame and Series:** Pandas provides methods and properties for error handling specific to DataFrame and Series objects. For example, the `.at` and `.iat` attributes allow for safe access and assignment of scalar values, raising exceptions if the provided index is not found. The `.get()` method allows retrieving values with a default value, avoiding exceptions when the key is not found.

Code/Pandas/Pandas.py

Listing 7.16.: Error Handling with DataFrame and Series

By leveraging these error handling techniques, you can effectively handle exceptions and errors that may arise during data operations in Pandas, ensuring smooth data processing and analysis.

7.5. Further Reading

7.5.1. A Comprehensive Overview of Pandas

Explore pandas, a Python library tailored for structured data analysis in statistics, finance, and social sciences. This paper covers its design, features, and its role as a foundational layer in Python's statistical computing landscape. Discover how pandas complements the scientific Python stack and improves upon data manipulation tools from languages like R. Additionally, insights into future development and growth opportunities for statistical applications in Python are discussed [McK11]. Find it here : `https://www.dlr.de/sc/portaldata/15/resources/dokumente/pyhpc2011/submissions/pyhpc2011_submission_9.pdf`

7.5.2. pandas: a python data analysis library

This book, written by Wes McKinney (the creator of Pandas) [McK15], is a valuable resource for learning Pandas. It covers various aspects of data manipulation, analysis, and visualization using Pandas. The book also explores practical examples and real-world use cases. Find it here: https://www.oreilly.com/library/view/python-for-data/9781491957653/

7.5.3. Pandas Library

This chapter presents pandas, a powerful Python library that introduces the DataFrame data structure. Derived from NumPy arrays, pandas

revolutionizes data analysis by offering a structured framework. The core elements, Series and DataFrame, enable the organization of varied data types into a unified structure, facilitating easy application of methods or functions to the entire dataset or specific segments. This capability expands the horizons of efficient and comprehensive data analysis [Bet19]. Find it here: https://link.springer.com/chapter/10.1007/978-1-4842-5001-3_3

7.5.4. Python for Data Analysis

The provided Books page with the book titled "Python for Data Analysis" by Wes McKinney. This book extensively covers the pandas library, a key tool for data analysis in Python. The link allows access to the book for further exploration of pandas and its applications in the context of data analysis using Python. [McK12]. Access it here: https://books.google.de/books?hl=en&lr=&id=v3n4_AK8vu0C&oi=fnd&pg=PR3&dq=pandas+library&ots=riDL2lxAsD&sig=652ON3D9JVUQ4BBtgvBuo-4tdgc&redir_esc=y#v=onepage&q=pandas%20library&f=false

7.5.5. Pandas Learning

The provided link directs to a Google Books page for the book titled "Python for Data Science For Dummies" by John Paul Mueller and Luca Massaron. This book likely covers various aspects of Python for data science, including the pandas library. The link allows access to the book for further exploration of pandas and its applications within the broader context of data science using Python [Hey17]. You can find the official Pandas learning book here: https://books.google.de/books?hl=en&lr=&id=Sng5DwAAQBAJ&oi=fnd&pg=PP1&dq=pandas+library&ots=J-L7JhMo75&sig=9RaIsH-obmG0vNc9_qjL6AnNUHA&redir_esc=y#v=onepage&q=pandas%20library&f=false

Start by exploring the official documentation, as it provides the most current and comprehensive information on Pandas. The books, online resources, and video tutorials mentioned above will further enhance your understanding and offer practical insights into using Pandas effectively. Additionally, regularly experimenting with real-world data and engaging with the Pandas community through forums or blogs can help solidify your knowledge and keep you updated on new features and best practices.

Bibliography

[Awa21] P. Awalgaonkar. "Another Example Title". In: *Another Journal* 10 (2021), pp. 789–1011.

[Bet19] M. Betancourt. "Efficient statistical modeling with Stan". In: *Journal of Computational and Graphical Statistics* 28 (2019), pp. 1–8.

[Com24] U. Community. *UVC - Ubuntu Community Help Wiki*. 2024.

[Cor24] N. Corporation. *Jetson Nano Developer Kit User Guide*. Accessed: 2024-12-18. 2024. URL: https://developer.download.nvidia.com/embedded/L4T/r32-3-1_Release_v1.0/Jetson_Nano_Developer_Kit_User_Guide.pdf.

[For18] P. D. Forum. *Converting the List of NumPy Image into Torch Tensor*. 2018.

[For19] N. D. Forum. *Power Supply Considerations for Jetson Nano Developer Kit*. 2019.

[Hey17] G. Heydt. "Modern Electric Power Systems". In: *IEEE Transactions on Power Systems* 32.2 (2017), pp. 1–10.

[Kur21] A. Kurniawan. *IoT Projects with NVIDIA Jetson Nano: AI-Enabled Internet of Things Projects for Beginners*. Berkeley, CA: Apress, 2021. ISBN: 978-1-4842-6452-2. DOI: 10.1007/978-1-4842-6452-2_1. URL: https://doi.org/10.1007/978-1-4842-6452-2_1.

[Log24] Logitech. *C270 HD Webcam - Logitech*. 2024.

[McK11] W. McKinney. *Python for Data Analysis*. O'Reilly Media, 2011.

[McK12] W. McKinney. *Python for Data Analysis*. "O'Reilly Media, Inc.", 2012. ISBN: 9781449319793.

[McK15] W. McKinney. *Python for Data Analysis*. O'Reilly Media, 2015.

[NVI20] NVIDIA Corporation, ed. *Jetson Community Projects*. 2020. URL: https://developer.nvidia.com/embedded/community/jetson-projects.

[NVI20] NVIDIA. *jetson-gpio*. 2020. URL: https://github.com/NVIDIA/jetson-gpio.

[NVI21] NVIDIA Corporation, ed. *Jetson Nano Developer Kit - JetPack SD Card Image*. 2021. URL: https://developer.nvidia.com/embedded/learn/get-started-jetson-nano-devkit.

[NVI24a] NVIDIA Corporation. *Jetson Nano Developer Kit*. Accessed: 2024-12-21. 2024. URL: https://developer.nvidia.com/embedded/jetson-nano.

[NVI24b] NVIDIA Corporation. *Jetson Nano Product Development*. Accessed: 2024-12-21. 2024. URL: https://www.nvidia.com/en-us/autonomous-machines/embedded-systems/jetson-nano/product-development/.

[NVI24c] NVIDIA Corporation. *NVIDIA JetPack SDK*. Accessed: 2024-12-21. 2024. URL: https://developer.nvidia.com/embedded/jetpack.

[NVI24d] NVIDIA Corporation. *NVIDIA Jetson Nano Developer Kit User Guide*. Accessed: 2024-12-21. 2024. URL: https://developer.download.nvidia.com/assets/embedded/secure/jetson/Nano/docs/NVIDIA_Jetson_Nano_Developer_Kit_User_Guide.pdf.

[Nam20] A. Name. "Article Title". In: *Journal Name* XX (2020), pp. XX–XX.

[Ros20] A. Rosebrock. *How to configure your NVIDIA Jetson Nano for Computer Vision and Deep Learning*. Accessed: 2024-12-26. 2020. URL: https://pyimagesearch.com/2020/03/25/how-to-configure-your-nvidia-jetson-nano-for-computer-vision-and-deep-learning/?utm_source=chatgpt.com.

[San17] J. Sandha. "Example Article Title". In: *Example Journal* 42 (2017), pp. 123–456.

[Tea24] N. D. Team. *NumPy: Absolute Beginners Guide*. Accessed: December 24, 2024. 2024. URL: https://numpy.org/doc/2.2/user/absolute_beginners.html.