2.1 Council Plan 2022-2027: Theme and Outcome Performance Overview

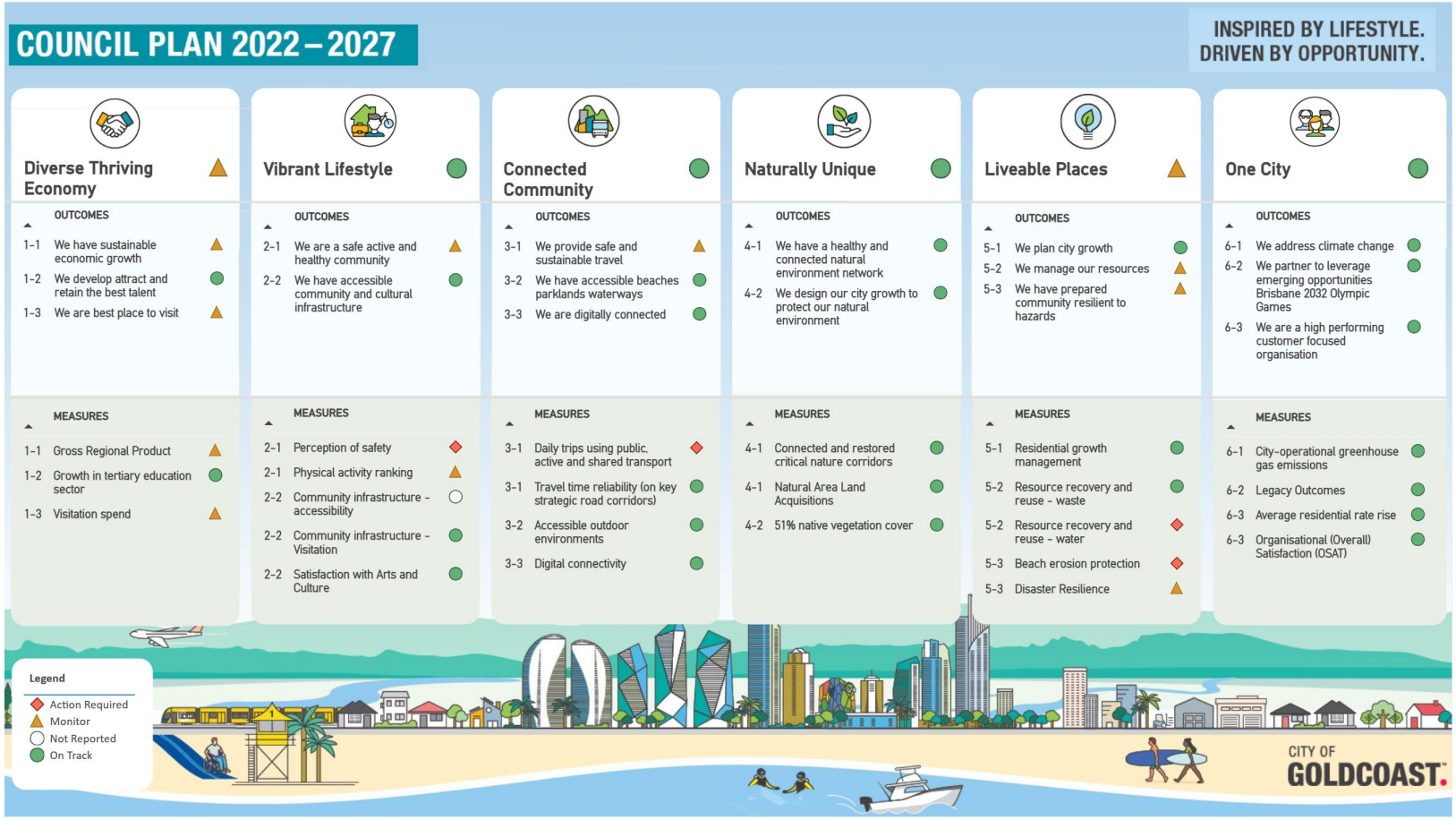

Appendix A provides a detailed assessment of the underlying measure results for each theme and outcome

Appendix B - Initiatives Summary - City Operational Plan 2025-26

Below lists all Council Plan Initiatives progress updates for the quarter.

Legend

On Track | Monitor | Action Required | On Hold | Recurrent Funded | Cancelled | Completed

Notes

City Strategy: *Culture, Customer eXperience, Ocean beaches, our Coastal Lifestyle, our Natural city, Solid Waste, Transport, Water*

Dept	Branch	Initiative Name	Schedule	Financial	Revised Budget	YTD Spend	% Spend	City Strategy
1-1 Diverse Thriving Economy - We have sustainable economic growth								
PR	City Standards	Develop an Event Delivery Toolkit to support significant events being held in the City's key precincts	On Track	On Track	$350,000	$0	0%	
1-3 Diverse Thriving Economy - We are the best place to visit								
CE	Strategic Portfolio Office	Develop the commercial proposal for the Springbrook Cableway as part of the Nature-Based Tourism (NBT) Portfolio	On Track	On Track	$513,964	$580	0%	
CE	Strategic Portfolio Office	Design the framework that will deliver the Nature-Based Tourism (NBT) Portfolio	On Track	On Track	$1,042,200	$291,086	28%	
SP	Controlled Entities	Fund the City's Controlled Entities to facilitate positive, collaborative economic outcomes for the City	On Track	On Track	$96,774,630	$20,252,475	21%	
SV	Venues Gold Coast	Continue to implement the Kirra Beach Tourist Park Repurchase Scheme	On Track	On Track	$1,800,000	$1,329,091	74%	
2-1 Vibrant Lifestyle - We are a safe active and healthy community								
PR	City Inspectorate	Implement the Community Safety Program to ensure people feel safe in the community, and the city has safe spaces and strong partnerships	On Track	On Track	$835,560	$116,300	14%	
SV	Venues Gold Coast	Implement the Sport and Physical Activity Strategy 2022-2032	On Track	On Track	$1,649,769	$363,817	22%	
2-2 Vibrant Lifestyle - We have accessible community and cultural infrastructure								
PR	City Inspectorate	Develop a Recreational Water Quality Action Plan	On Track	Recurrent Funded	-	-	-	
PR	City Inspectorate	Deliver the Caravan Education and Safety Program (Education and Compliance Program)	Completed	Recurrent Funded	-	-	-	
PR	City Inspectorate	Enhance the effectiveness of the Gold Coast Safety Camera Network through the provision of additional CCTV cameras in expanding urban villages.	On Track	On Track	$615,280	$181,555	30%	
PR	City Standards	Implement the new Local Law Framework	On Track	Recurrent Funded	-	-	-	
SV	Communities	Implement the Youth Program 2027	On Track	Recurrent Funded	-	-	-	
SV	Communities	Deliver the Accessible and Inclusive City Action Plan	On Track	On Track	$135,300	$0	0%	

Dept	Branch	Initiative Name	Schedule	Financial	Revised Budget	YTD Spend	% Spend	City Strategy
SV	Communities	Implement the Community Services and Facilities Plan	!	!	$437,750	$24,501	6%	
SV	Communities	Develop a Culture Strategy	●	●	-	-	-	
SV	Venues Gold Coast General Manager: Mark Ensor	Deliver the Community Leasing Framework	▲	▲	$535,000	$70,177	13%	
3-1 Connected Community - We provide safe and sustainable travel								
IN	Infrastructure Lifecycle Plan. & Perf.	Progress the detailed business case for Light Rail Stage 4 subject to State Government approval	×	×	$0	$0	0%	T
3-2 Connected Community - We have accessible beaches parklands waterways								
IN	Infrastructure Lifecycle Plan. & Perf.	Continue to implement the Gold Coast Beaches Restoration Strategy to reinstate our beaches to pre-cyclone Alfred condition	●	●	$11,640,000	$949,179	8%	
3-3 Connected Community - We are digitally connected								
BS	Chief Technology Office	Partner with Telecommunication Providers to increase digital connectivity for City owned sites	●	●	-	-	-	
BS	Chief Technology Office	Implement readiness and preparedness activities for wireless communication technologies (5G/6G)	●	●	-	-	-	
PR	City Inspectorate	Investigate technology for Parking including cashless payments and sensor contract	▲	●	-	-	-	
SP	Chief Risk and Audit Office	Design and scope the Community Cyber Safety initiative	×	×	$0	$0	0%	
4-2 Naturally Unique - We design our city growth to protect our natural environment								
EH	Conservation	Achieve and maintain Native Vegetation Targets	●	●	-	-	-	
EH	Sustainability Heritage and Compliance	Renew Environmental Management Plans	●	●	$50,000	$22,927	46%	
IN	Infrastructure Lifecycle Plan. & Perf.	Develop the Urban Forest Plan for the City	●	●	-	-	-	
5-1 Liveable Places - We plan city growth								
IN	Infrastructure Lifecycle Plan. & Perf.	Complete the Infrastructure Strategy and associated network modelling to inform the Local Growth Management Scheme and Planning Scheme development	●	●	$679,491	$76,237	11%	
PR	City Planning	Deliver the Local Growth Management Strategy (LGMS)	●	●	$220,000	$19,480	9%	
PR	City Planning	Deliver the Yatala-Stapylton Industrial Area Expansion Investigation Project	●	●	$245,000	$136,776	56%	

Dept	Branch	Initiative Name	Schedule	Financial	Revised Budget	YTD Spend	% Spend	City Strategy
PR	City Planning	Deliver the new Planning Scheme Program including a revised Local Government Infrastructure Plan (LGIP) and housing strategy	●	●	$2,560,000	$352,823	14%	
5-2 Liveable Places - We manage our resources								
EH	Waste and Resource Recovery	Implement the Towards Zero Waste to Landfill Plan	●	▲	$2,150,000	$677,630	32%	
IN	Infrastructure Operations	Continue to implement the Albert River Sewage Spill Enforceable Undertaking and associated independent report actions	●	●	$200,000	$35,009	18%	
5-3 Liveable Places - We have prepared community resilient to hazards								
IN	Infrastructure Lifecycle Plan. & Perf.	Manage the recovery and restoration of the City's infrastructure assets which were damaged by Cyclone Alfred	●	●	$0	$3,686	0%	
SV	Chief Customer Office	Deliver the Liveable Cities: Resilient City Marketing Campaign	●	●	-	-	-	
6-1 One City - We address climate change								
EH	Sustainability Heritage and Compliance	Develop the City's Net Zero Emissions Plan	●	●	-	-	-	
6-3 One City - We are a high performing customer focused organisation								
BS	Chief Finance Office	Develop a fiscally responsible budget	●	●	-	-	-	
EH	Sustainability Heritage and Compliance	Develop a First Nations Engagement Framework	●	●	$84,250	$4,545	5%	
IN	Infrastructure Delivery	Safely and efficiently deliver the annual Capital Works program and Strategic Projects program	●	●	$724,724,545	$133,885,166	18%	
IN	Infrastructure Lifecycle Plan. & Perf.	Uplift our Asset Management practices ensuring resilient, fit for purpose and cost-effective infrastructure is provided and maintained for our community	●	●	$4,549,830	$600,851	13%	
SP	2032 Games Coordination	Develop and implement the Gold Coast 2032 External Business Readiness Program	▲	●	-	-	-	
SP	2032 Games Coordination	Implement the Olympics 100-Day review and strategic City alignment	●	●	-	-	-	
SV	Chief Customer Office	Deliver the Customer at the Centre (CatC) Transformation Program	!	!	$0	$0	0%	
Grand Total					$851,792,569	$159,393,891	19%	

Legend and Definitions

OUTCOME AND MEASURE EVALUATION LEGEND

Note: Approval by the EGM is required for all measure/ KPI variations including cancellation, write-off and replacement.

Traffic Light	Status	Outcome Status Calculation: Average of underlying measure/s status	Actual Result Status
IN PROGRESS MEASURES AND OUTCOMES			
●	On Track	The average score of the performance measure results assigned to that outcome, indicating a trend toward the desired results.	**Scenario 1:** Result is the baseline - no more recent result available **Scenario 2:** Latest result is better than baseline AND is better / or equal to the most recent Checkpoint **Scenario 3:** If not passed a Checkpoint, the latest result is better than the previous result
▲	Monitor	The average score of the performance measure results assigned to that outcome, indicating no new progress toward the desired results. This outcome requires monitoring.	Measure result is better than the baseline AND is worse than the most recent Checkpoint. If not passed a Checkpoint, the result is worse than the previous result
◆	Action Required	The average score of the performance measure results assigned to that outcome, indicating a trend away from the desired results. This outcome requires review.	Result is worse than the baseline
○	Not Reported	NA	Expected data was not provided at the time of reporting OR insufficient information provided to assess
COMPLETED MEASURES			
✓	Completed	NA for outcomes	Measure is completed
×	Cancelled – Superseded	NA for outcomes	Measure has been cancelled/ Full write-off WITH APPROVAL

INITIATIVE (ACTION) EVALUATION LEGEND

Traffic Light	Status	SCHEDULE *Progress against schedule*	Financial *Progress against cost plan*
IN PROGRESS INITIATIVES (ACTIONS)			
●	On Track	On track (no delay to schedule for current phase)	Within budget (including contingency) for current phase
▲	Monitor	Behind schedule for current phase but critical path not impacted (schedule to next gate)	0% – 15% over budget for current phase
◆	Action Required	Project is delayed – Next gate will not be met as scheduled	16% and above over budget for current phase
!	On Hold	Project is on hold	Project is on hold
●	Recurrent Funded	NA	Project resourcing is provided from internal labour and/or recurrent funds not specifically allocated to the project.
COMPLETED INITIATIVES (ACTIONS)			
✓	Completed	Project was completed	Project was completed
×	Cancelled	Project has been cancelled	Project has been cancelled

TREND LEGEND

Trend	Definition
▼	Unfavourable change from the previous update
▲	Favourable change from the previous update
–	No change or trend unavailable

Term	Definition
YTD Spend or % Spend	Year-To-Date expenditure. This does not include commitments for the financial year.
YTD Spend + Commitments	Year-To-Date expenditure and commitments for the financial year.
Commitments	Project commitments for the project from the Corporate financial system (SAP).
Revised Budget	The current year's approved budget for the project as per the last budget adoption or budget review. Projects funded from internal labour and/or recurrent budgets will show $0.
Note 1	All percentages in the dashboard report have been rounded.
Note 2	SAP financial data is as at 08 October 2025 to account for end of year accruals adjustments.
Note 3	Quarter 1 progress is as at 30 September 2025.
Note 4	Dashboard Source: saved at BR SPT Working Doc - Progress Reporting (A104703878)