2.1 Council Plan 2022-2027: Theme and Outcome Performance Overview

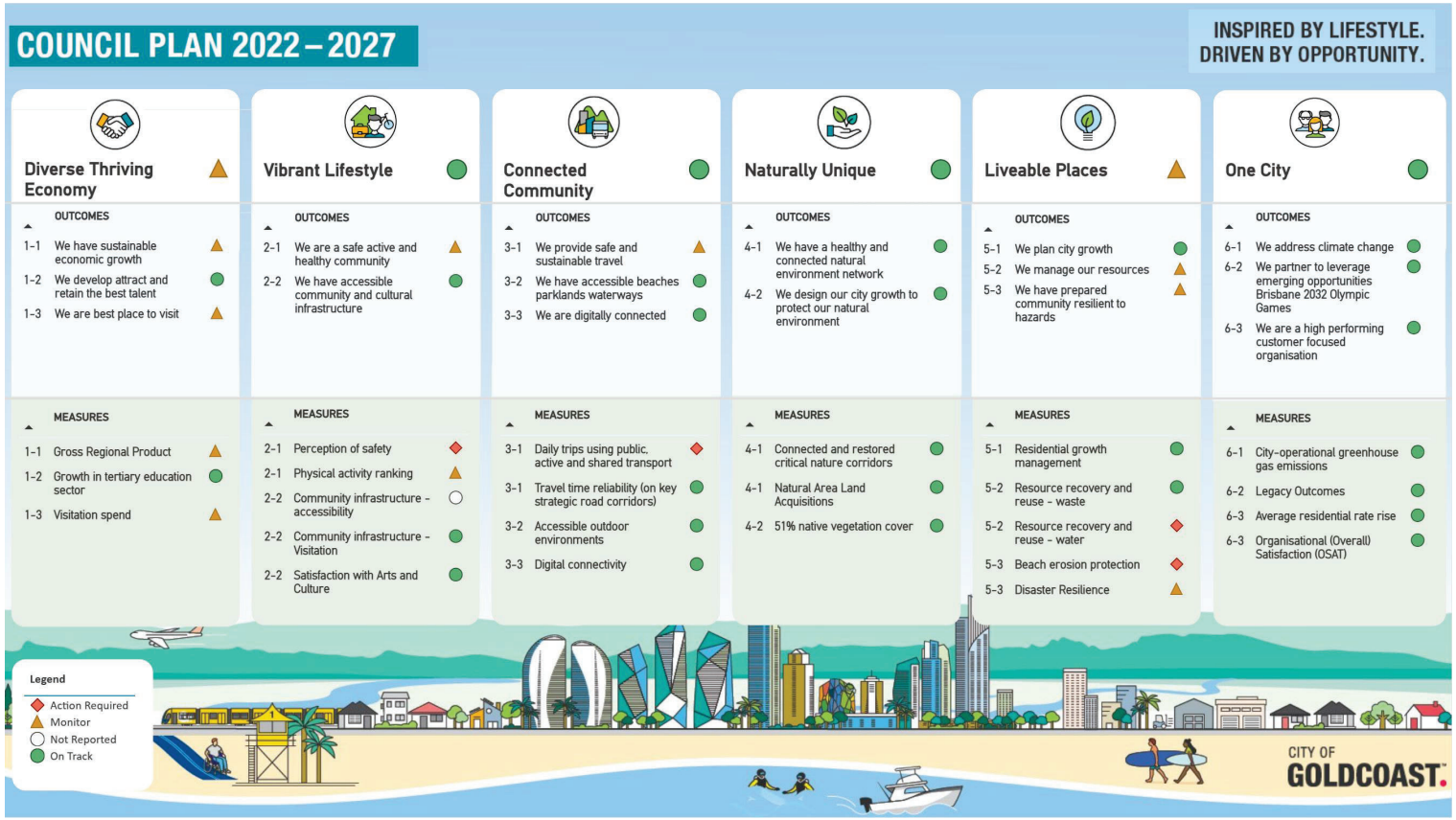

Appendix A provides a detailed assessment of the underlying measure results for each theme and outcome

2.3 City Operational Plan 2025-26: Signature Action Exception Commentary

Legend

On Track | Monitor | Action Required | On Hold | Recurrent Funded | Cancelled | Completed | ▼ Unfavourable | ▲ Favourable | – No change

2.3.1 Unfavourable Signature Action Status Changes

Note: ID 6428 – 'Investigate technology for Parking including cashless payments and sensor contract' is the only initiative with an 'Action Required' status in Q2 report.

Dept ID	Id	Initiative Name	Schedule	Schedule Trend	Financial	Financial Trend	Comment
PRS	6379	Deliver the Voice of Customer project	✗	▼	✗	▼	The Voice of Customer (VOC) project was cancelled as of 1 July 2025 as a budget savings initiative. A new survey and analytic software tool (Qualtrics) used to collect and report the quarterly OSAT Council Plan measure has been implemented (prior to the project being cancelled). Qualtrics is also used throughout the City for customer satisfaction surveys.
PRS	6428	Investigate technology for Parking including cashless payments and sensor contract	◆	▼	●	–	The draft business case and requirements document has been completed and is currently out for review. A decision on go-to-market strategy required to undertake the next step. It is noted that current contacts will expire between July and September of 2026. A meeting is being organised with Technology and Procurement to implement mitigation strategies regarding the upcoming contract end dates. A funding request will be submitted for 2026-27 budget to cover the implementation of new technology.

2.3.2 Favourable Signature Action Status Changes

Dept ID	Id	Initiative Name	Schedule	Schedule Trend	Financial	Financial Trend
CE	6437	Deliver the Community Leasing Framework review	●	▲	●	▲
EH	6414	Implement the Towards Zero Waste Plan 2025-2028	●	–	●	▲
PRS	6433	Develop a Recreational Water Quality Management Plan	✓	▲	✓	–
PRS	6438	Deliver the Accessible and Inclusive City Action Plan	✓	▲	✓	▲
SP	6441	Develop and implement the Gold Coast 2032 External Business Readiness Program	●	▲	●	–

Appendix B - Initiatives Summary - City Operational Plan 2025-26

Below lists all Council Plan Initiatives progress updates for the quarter.

Legend

On Track | Monitor | Action Required | On Hold | Recurrent Funded | Cancelled | Completed

Dept	Branch	Initiative Name	Schedule	Financial	Revised Budget	YTD Spend	% Spend
1-1 Diverse Thriving Economy - We have sustainable economic growth							
PRS	City Activation	Develop an Event Delivery Toolkit to support significant events being held in the City's key precincts	On Track	On Track	$350,000	$0	0%
1-3 Diverse Thriving Economy - We are the best place to visit							
CE	Strategic Portfolio Office	Design the framework that will deliver the Nature-Based Tourism (NBT) Portfolio	On Track	On Track	$842,200	$411,715	49%
CE	Strategic Portfolio Office	Develop the commercial proposal for the Springbrook Cableway as part of the Nature-Based Tourism (NBT) Portfolio	On Track	On Track	$513,964	$37,538	7%
PRS	Venues and Community	Continue to implement the Kirra Beach Tourist Park Repurchase Scheme	On Track	On Track	$1,800,000	$1,364,204	76%
SP	Controlled Entities	Fund the City's Controlled Entities to facilitate positive, collaborative economic outcomes for the City	On Track	On Track	$97,658,812	$62,899,457	64%
2-1 Vibrant Lifestyle - We are a safe active and healthy community							
PRS	City Activation	Implement the Sport and Physical Activity Strategy 2022-2032	On Track	On Track	$1,649,769	$729,641	44%
PRS	City Inspectorate	Implement the 2028 Community Safety Program	On Track	On Track	$835,560	$251,405	30%
2-2 Vibrant Lifestyle - We have accessible community and cultural infrastructure							
CE	Strategic Portfolio Office	*Deliver the Community Leasing Framework review	On Track	On Track	$86,400	$117,063	135%
CE	Strategic Portfolio Office	**Implement the Community Services and Facilities review	On Hold	On Hold	$0	$9,640	0%
PRS	City Activation	Implement the new Local Law Framework	On Track	Recurrent Funded	-	-	-
PRS	City Inspectorate	Deliver the Caravan Education and Safety Program (Education and Compliance Program)	Completed	Completed	-	-	-
PRS	City Inspectorate	Develop a Recreational Water Quality Management Plan	Completed	Completed	-	-	-
PRS	City Inspectorate	Implement the 10-year Safety Camera Network Plan	On Track	On Track	$615,280	$339,239	55%
PRS	Venues and Community	Develop a 2-year Arts and Culture Action Plan	On Track	Recurrent Funded	-	-	-

**Note: Additional approved budget will be transferred to this project prior to 30 June 2026.*
***Note: 2025-26 budget was removed to support budget savings. Budget will be requested for 2026-27 and 2027-28 financial years.*

Dept	Branch	Initiative Name	Schedule	Financial	Revised Budget	YTD Spend	% Spend
PRS	Venues and Community	Implement the Youth Program 2027	●	●	-	-	-
PRS	Venues and Community	Deliver the Accessible and Inclusive City Action Plan	✓	✓	$135,300	$0	0%
3-2 Connected Community - We have accessible beaches parklands waterways							
IN	Infrastructure Lifecycle Plan. & Perf.	Continue to implement the Gold Coast Beaches Restoration Strategy to reinstate our beaches to pre-cyclone Alfred condition	●	●	$11,640,000	$8,304,761	71%
3-3 Connected Community - We are digitally connected							
BS	Chief Technology Office	Implement readiness and preparedness activities for wireless communication technologies (5G/6G)	●	●	-	-	-
BS	Chief Technology Office	Partner with Telecommunication Providers to increase digital connectivity for City owned sites	●	●	-	-	-
PRS	City Inspectorate	Investigate technology for Parking including cashless payments and sensor contract	◆	●	-	-	-
4-2 Naturally Unique - We design our city growth to protect our natural environment							
EH	Conservation	Achieve and maintain Native Vegetation Targets	●	●	-	-	-
EH	Sustainability Heritage and Compliance	Renew Environmental Management Plans	●	●	-	-	-
IN	Infrastructure Lifecycle Plan. & Perf.	Develop the Urban Forest Plan for the City	●	●	-	-	-
5-1 Liveable Places - We plan city growth							
IN	Infrastructure Lifecycle Plan. & Perf.	Complete the Infrastructure Strategy and associated network modelling to inform the Local Growth Management Scheme and Planning Scheme development	●	●	$679,491	$122,241	18%
PRS	City Planning	Deliver the New Planning Scheme Program including a Local Growth Management Strategy (LGMS)	●	●	$2,060,000	$881,049	43%
PRS	City Planning	Deliver the Local Government Infrastructure Plan (LGIP3).	●	●	$220,000	$19,480	9%
PRS	City Planning	Deliver the Yatala-Stapylton Industrial Area Expansion Investigation Project	●	●	$245,000	$158,472	65%
5-2 Liveable Places - We manage our resources							
EH	Waste and Resource Recovery	Implement the Towards Zero Waste Plan 2025-2028	●	●	$1,700,000	$1,228,513	72%
IN	Infrastructure Operations	Continue to implement the Albert River Sewage Spill Enforceable Undertaking and associated independent report actions	●	●	$651,000	$380,092	58%
5-3 Liveable Places - We have prepared community resilient to hazards							
CE	Marketing and External Communication	Deliver the Liveable Cities: Resilient City Marketing Campaign	●	●	-	-	-

Dept	Branch	Initiative Name	Schedule	Financial	Revised Budget	YTD Spend	% Spend
IN	Infrastructure Lifecycle Plan. & Perf.	*Manage the recovery and restoration of the City's infrastructure assets which were damaged by Cyclone Alfred	●	●	$0	$184,117	0%
6-1 One City - We address climate change							
EH	Sustainability Heritage and Compliance	Develop the City's Net Zero Emissions Plan	●	●	$350,000	$112,280	32%
6-3 One City - We are a high performing customer focused organisation							
BS	Chief Finance Office	Develop a fiscally responsible budget	●	●	-	-	-
EH	Sustainability Heritage and Compliance	Develop a First Nations Engagement Framework	●	●	-	-	-
IN	Infrastructure Delivery	**Deliver the annual capital works program	●	●	$1,003,949,578	$478,427,297	48%
IN	Infrastructure Lifecycle Plan. & Perf.	Uplift our Asset Management practices ensuring resilient, fit for purpose and cost-effective infrastructure is provided and maintained for our community	●	●	$4,549,830	$2,439,297	54%
PRS	Libraries, Arts and Customer	Deliver the Voice of Customer project	×	×	-	-	-
SP	2032 Games Coordination	Develop and implement the Gold Coast 2032 External Business Readiness Program	●	●	-	-	-
SP	2032 Games Coordination	Coordinate the delivery of the Olympics 100-Day review actions to ensure alignment with City strategies	●	●	-	-	-
Grand Total					**$1,130,532,184**	**$558,417,501**	**49%**

**Note: A revised complete budget is not available as funding arrangements are ongoing and pending State confirmation. Update expected in February 2026.*
***Note: Financials include the entire Capital Budget for all Departments.*

Legend and Definitions

OUTCOME AND MEASURE EVALUATION LEGEND

Note: Approval by the EGM is required for all measure/ KPI variations including cancellation, write-off and replacement.

Traffic Light	Status	Outcome Status Calculation: Average of underlying measure/s status	Actual Result Status
IN PROGRESS MEASURES AND OUTCOMES			
●	On Track	The average score of the performance measure results assigned to that outcome, indicating a trend toward the desired results.	**Scenario 1:** Result is the baseline - no more recent result available **Scenario 2:** Latest result is better than baseline AND is better / or equal to the most recent Checkpoint **Scenario 3:** If not passed a Checkpoint, the latest result is better than the previous result
▲	Monitor	The average score of the performance measure results assigned to that outcome, indicating no new progress toward the desired results. This outcome requires monitoring.	Measure result is better than the baseline AND is worse than the most recent Checkpoint. If not passed a Checkpoint, the result is worse than the previous result
◆	Action Required	The average score of the performance measure results assigned to that outcome, indicating a trend away from the desired results. This outcome requires review.	Result is worse than the baseline
○	Not Reported	NA	Expected data was not provided at the time of reporting OR insufficient information provided to assess
COMPLETED MEASURES			
✓	Completed	NA for outcomes	Measure is completed
×	Cancelled – Superseded	NA for outcomes	Measure has been cancelled/ Full write-off WITH APPROVAL

INITIATIVE (ACTION) EVALUATION LEGEND

Traffic Light	Status	SCHEDULE *Progress against schedule*	Financial *Progress against cost plan*
IN PROGRESS INITIATIVES (ACTIONS)			
●	On Track	On track (no delay to schedule for current phase)	Within budget (including contingency) for current phase
▲	Monitor	Behind schedule for current phase but critical path not impacted (schedule to next gate)	0% – 15% over budget for current phase
◆	Action Required	Project is delayed – Next gate will not be met as scheduled	16% and above over budget for current phase
!	On Hold	Project is on hold	Project is on hold
●	Recurrent Funded	NA	Project resourcing is provided from internal labour and/or recurrent funds not specifically allocated to the project.
COMPLETED INITIATIVES (ACTIONS)			
✓	Completed	Project was completed	Project was completed
×	Cancelled	Project has been cancelled	Project has been cancelled

TREND LEGEND

Trend	Definition
▼	Unfavourable change from the previous update
▲	Favourable change from the previous update
–	No change or trend unavailable

Term	Definition
YTD Spend or % Spend	Year-To-Date expenditure. This does not include commitments for the financial year.
YTD Spend + Commitments	Year-To-Date expenditure and commitments for the financial year.
Commitments	Project commitments for the project from the Corporate financial system (SAP).
Revised Budget	The current year's approved budget for the project as per the last budget adoption or budget review. Projects funded from internal labour and/or recurrent budgets will show $0.
Note 1	All percentages in the dashboard report have been rounded.
Note 2	SAP financial data is as at 08 January 2026 to account for end of year accruals adjustments.
Note 3	Quarter 2 progress is as at 31 December 2025.
Note 4	Dashboard Source: saved at BR SPT Working Doc - Progress Reporting (A104703878)