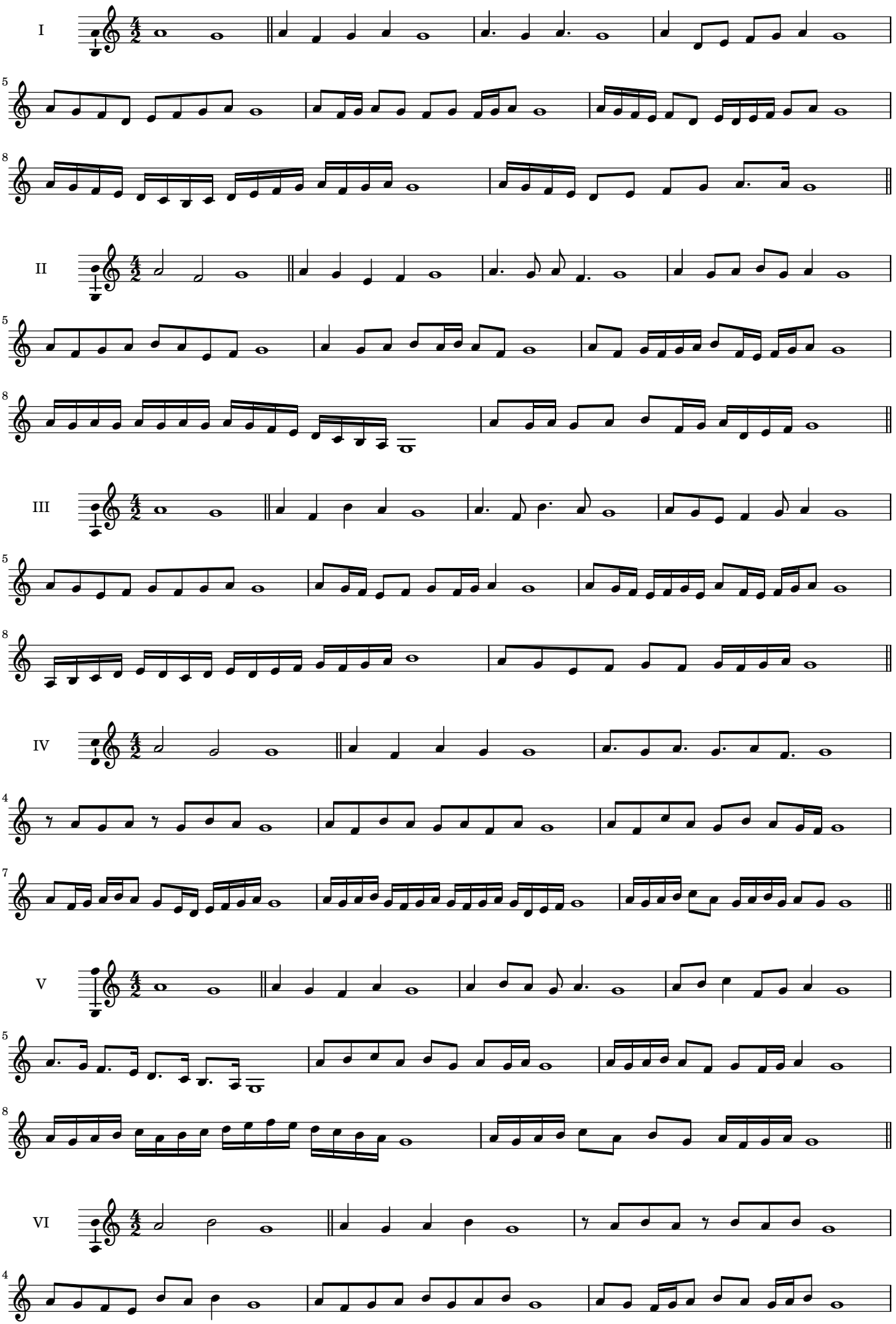
I
5
8
II
5
8
III
5
8
IV
4
7
V
5
8
VI
4

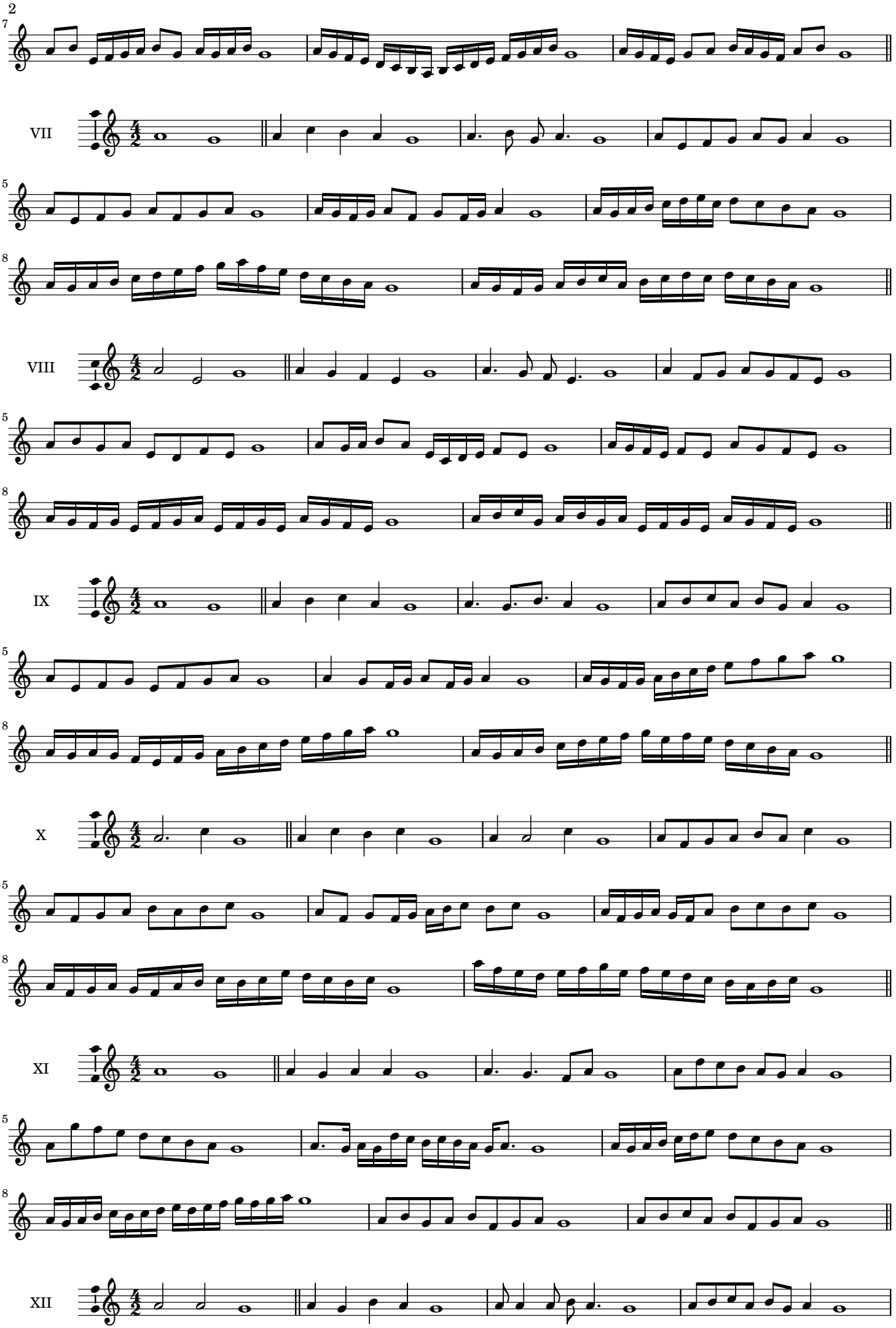
VII
VIII
IX
X
XI
XII

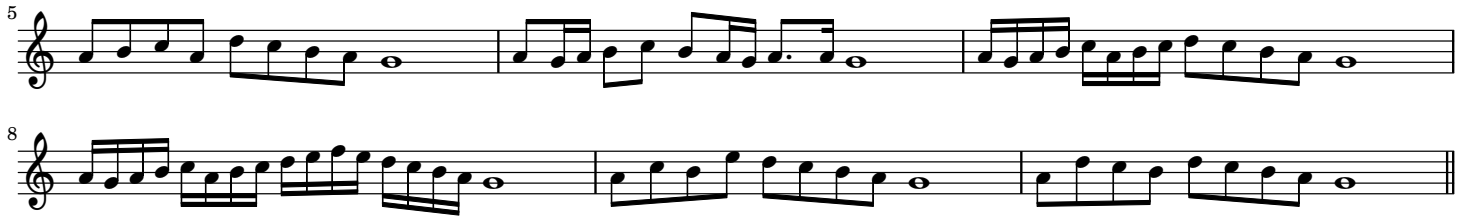
5

8